E. N. Matthews & Co.
Outfitters to Women
48 Madison Street
Between State and Wabash

After-Inventory Sale of Winter Apparel

To be clad in a Matthews tailor-made is a source of extreme comfort both of body and mind.

The saving you effect is great. Saving is not everything, but when you can effect a saving and still get all the good qualities that an extravagant outlay could possibly bring—it's certainly worth while.
That's the condition now.

All Suits in 4 Lots
$15, $20, $25, $35
Values up to $110 in mid-season.

All Coats in 5 Lots
$10, $15, $20, $25, $35

RESORTS AND HOTELS

Rector
Street, New York

The Home of Chicagoans in New York

RATES
Single Rooms with Bath, $3.50 to $5.00
Double Rooms with Bath, $5.00 to $8.00
Rooms are Suites
FRED C. KING, Manager

IT IS JUNE TIME.
EAST of FLORIDA
Or Better Still, See for Yourself
This is the several popular routes through Florida to Jacksonville, Florida, where close connections with the trains of the Florida Limited are made.
Ponce de Leon and Alcazar
Hotel Ormond on-the-Halifax
Royal Poinciana and Breakers
Palm Beach Inn and Palm-Dorothy
Among the Florida Keys
Nassau, the Bahamas
Atlantic Ave. and the F. & C. S. S. Co.
Choice of resorts covering a distance of 500 miles along the Florida coast, affording a delightful climate with variations sufficient to suit the purse of every taste. Congenial environment for the old and young, the grave and the gay.
Mr. Coldine at all the resorts on the east coasts in the pink of perfection, at LONG KEY CAMP. Yachting and fishing. Wheel-chair riding on Lake and Ocean. Tropical Jungle trails.
Tickets and Reservations, apply to the
130 Adams Street, Chicago
General Offices, St. Augustine, Fla.

SPEND THIS WINTER IN CALIFORNIA
The land of roses and orange blossoms; good accommodations unsurpassed. Below is a list of towns of California's leading hotels:
Hotel Clark.....San Francisco
Hotel Del Monte.....Del Monte
Hotel Potter.....Santa Barbara
Hotel Van Nuys.....Los Angeles
Hotel Virginia.....Long Beach
Hotel Raymond.....Pasadena
Hotel Green.....Pasadena
Hotel Del Mar.....Coronado Beach
The best way to reach California is via the Santa Fe. The Chicago Limited and San Francisco Limited via Grand Canyon. Unique Pullman service. Worth-while meals.
"The City Care Forgot."
When in New Orleans, La., stop at the St. Charles Hotel, the most direct route from Chicago is Illinois Central Railroad. Mardi Gras, Feb. 28.
HOTEL COLFAX, the M. C. Missouri Resort. Open for Entertainment, Business and Pleasure. Hot Springs Water. Turkish and Free Needle Baths. Rates, only $ hours from Chicago. For booklet, write Hotel Colfax, Colfax, Iowa.

The Number Today is
242,953
Chicago Telephone Company
Main 764—Contract Department.

Editorial Page - - - - 10
Reciprocity and the Farmer.
The Wedding Gift.
"Silk Water."
Illinois Jails.
The Nation.

The Chicago Daily Tribune.

Features Page - - - - 6
Sporting Pages - - - 8-9
Business Pages - - 11-13
Classified Ads - 14 to 19

VOLUME LXX.—NO. 39. WEDNESDAY, FEBRUARY 15, 1911.—TWENTY PAGES. ** PRICE ONE CENT. IN CHICAGO AND SUBURBS. ELSEWHERE TWO CENTS.

BAILEY RETRACTS AND LORIMERITES DELAY VOTE DATE

Texan Is Forced to Admit Charge of Forged Deposit Slip Is Baseless.

BEVERIDGE IS FOR ACTION

Burrows Blocks Proposition to Ballot Before Adjournment on Thursday.

ILLINOISAN'S FORTUNES AT LOW EBB

SENATOR BEVERIDGE—Mr. President, I ask unanimous consent that a date be fixed now for a vote on this resolution.

SENATOR BURROWS—Mr. President, it is useless to prolong this controversy, and I object, with the assurances that I have given over and over again that a vote will be taken when the debate is concluded. Let us have the regular order.—Debate in senate on Feb. 14.

BY JOHN CALLAN O'LAUGHLIN.

Washington, D. C., Feb. 14.—[Special.]—The ineffectiveness of Senator Bailey's speech in defense of William Lorimer, which he concluded today, was perhaps best demonstrated by the refusal of the Lorimer partisans in the senate to agree to a date for a vote.

Hardly had the sound of the mellow voice of the Texan orator died away than Senator Beveridge of Indiana requested unanimous consent that a vote be taken before adjournment on Thursday next.

Mr. Burrows had sought to leave the chamber, objecting some such move to be made. The Indiana senator, however, grasped him by the arm and asked him to remain and hear his motion.

It was an embarrassing moment for the Michigan advocate of Lorimer, but he was adamant and his objection prevented an arrangement for the setting of a date for the vote.

Lorimerites Hope for Delay.

It is the earnest hope of Mr. Lorimer's backers—in spite of the assurances Mr. Burrows gave some time ago that there would be a vote before adjournment—that the session may be allowed to expire without action and thus insure Mr. Lorimer's retention of the title of senator until he shall resign or disposition be made of his case in the senate a year hence.

Mr. Bailey, it was generally understood, would close the defense. He unquestionably made the best effort of any one who has spoken, and still he failed. There is no one else to speak, except possibly Senator Bradley of Kentucky, Senator Beveridge of Indiana, who will address the senate next Tuesday, Senator Borah, who will deal with the law, and Mr. Lorimer who proposes to make an explanation.

These speeches could not take up more than two or three days at the most. Realizing this, Mr. Beveridge proposed that the vote be taken on Thursday. He was willing to have the day fixed next week, but Mr. Burrows' objection prevented an arrangement for final action.

Withdraws Forgery Contention.

Senator Bailey, in continuing his address today, withdrew his contention regarding forgery of the deposit slip which registered the deposit of the $2,500 which State Senator Broderick had made following his conference with State Senator Broderick at the latter's home in Chicago. That there was nothing in the forgery charge, Mr. Bailey himself was forced to admit, doing so in unequivocal language.

"There is absolutely no question as to that fact," he stated, and one could see he was making the admission with keen regret. "However, I am at a loss to understand how the clerk of that bank obtained possession of that slip to attach it to this affidavit when that slip belonged to the evidence of the committee. It was introduced as evidence before the committee. It was marked and identified by the committee and here it turns up attached to the affidavit of the officer of the bank. But this——"

Here Senator Gamble, who, like Senator Bailey, is fighting for the retention of Mr. Lorimer in the senate, interrupted. If the Texan's glance could have annihilated him he would have disappeared in thin air.

"The committee allowed the bank," Mr. Gamble said, "to withdraw the deposit slip, as shown by the record."

Realizes He Blundered.

The matter had been raised by Mr. Bailey in opening his remarks, because he realized the backbone of the presentation of the evidence he had made was broken by the gross blunder he perpetrated in charging the deposit slip was a forgery.

Senator Cummins offered yesterday to furnish the senate with a copy of the affidavit made by Jarvis O. Newton, chief clerk of the State bank of Chicago, incinding the original deposit slip made out in Holstlaw's presence when he deposited the $2,500; but Mr. Bailey appreciated it would be wiser himself to avoid the mistake.

When Mr. Gamble set him straight anent the fact he made the further statement that the report of the committee in authorizing the senate to withdraw the deposit slip "had caught my attention," and he added:

"There was absolutely no question about its being the identical slip which was introduced in evidence and which was photographed in the brief of counsel for the petitioner. Nor is there any question raised

(Continued on page 4, column 1.)

THE ELEPHANT—"I'LL HAVE TO HURRY IF I GET ANYWHERE BY MARCH FOURTH."

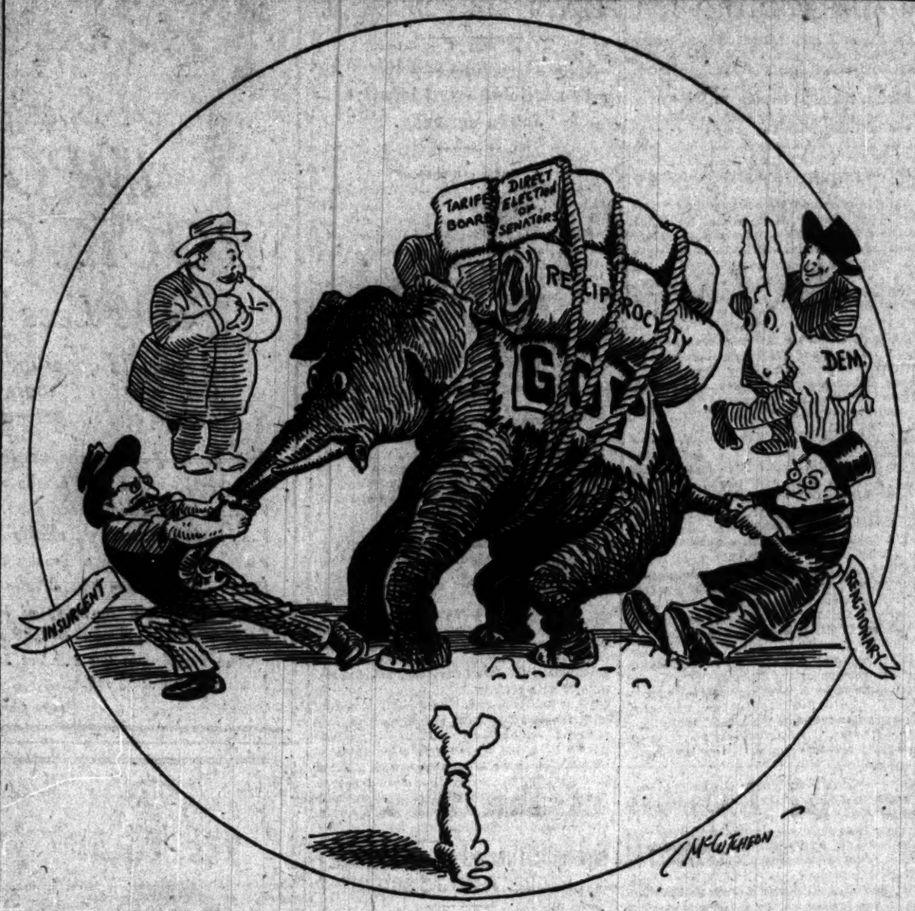

SUMMARY OF THE NEWS.

WEDNESDAY, FEBRUARY 15, 1911.

WEATHER FORECAST.

Mostly cloudy weather Wednesday and Thursday, with probably rain Thursday. Moderate temperature; moderate, variable winds.
Sunrise, 6:49. Sunset, 5:23. Moonrise, 8:00 p. m.

TEMPERATURE IN CHICAGO
(Last 24 hours.)

Maximum, 11 a. m....52
Minimum, 5 a. m....36

5 a. m.	36	11 a. m.	51	5 p. m.	42
6 a. m.	36	12 noon	50	6 p. m.	42
7 a. m.	41	1 p. m.	44	7 p. m.	42
8 a. m.	50	2 p. m.	48	10 p. m.	42
7 a. m.	50	3 p. m.	44	11 p. m.	42
8 a. m.	48	4 p. m.	43	12 midnight	42
9 a. m.	51	5 p. m.	42	1 a. m.	40
10 a. m.	50	6 p. m.	42	2 a. m.	40

Mean temperature, 46; normal for the day, 34.
Excess since Jan. 1, 262.
Precipitation for 24 hours to 7 p. m., .28. Deficiency since Jan. 1, .32 inch.
Wind, S. W.; max., 27 miles an hour at 12:15 p. m.
Relative humidity, 7 a. m., 94%; 7 p. m., 80%.
Barometer, sea level, 7 a. m., 29.47; 7 p. m., 29.54.

TELEPHONE CENTRAL 100.

WASHINGTON.

Bailey is forced in senate debate to retract forgery charge; Lorimerites block move for setting vote date. Page 1.

House passes reciprocity bill carrying out Taft's Canadian tariff agreement despite bitter fight by regulars. Page 1.

Congress receives report on timber monopoly. Page 11.

DOMESTIC.

Cardinal Gibbons replies to Thomas A. Edison. Page 1.

County local option bill offered in the house and referred to committee while 5,000 foes of saloon "lobby" for it. Page 3.

Grand jury in Menard county indicts twenty on charges of vote selling. Page 4.

POLITICAL.

Edward F. Dunne tells why he would be mayor. Page 1.

Merriam supporters hear reports of activity of certain federal officials in mayoralty campaign. Page 2.

John F. Smulski issues platform; he will deliver first speech tonight. Page 2.

Dr. Emil G. Hirsch says hundred political monarchs govern Chicago. Page 2.

Alleged fraudulent registration affidavits to face fire today. Page 7.

LOCAL.

Relief for Jews seen in plan for bachelor tax. Page 1.

Man and girl victims of highwayman on Randolph street viaduct. Page 3.

Council passes budget minus appropriations for fire and police department salary increases. Page 7.

FOREIGN.

Russian monk starves before altar as protest against holy synod ruling. Page 5.

Mexican general Navarro with 1,000 federal soldiers relieves Juarez. Page 5.

SPORTING—PAGES 8 AND 9.

American league adopts playing schedule for 1911 and winds up meeting with pennant banquet.

National league umpire staff announced.

MOVEMENTS OF OCEAN STEAMSHIPS.

Arrived.	Port.
ABYSSINIA	Antwerp
BOSNIA	Baltimore
ROVERIC	Auckland
CARMANIA	New York
CAMPBELL	Dublin
CEMBRE	Liverpool
DUCA D'ABRUZZI	New York
GOTHLAND	New York
KOENIG ALBERT	Gibraltar
LA GASCOGNE	New York
LUSITANIA	Liverpool
MANITOU	Boston
MARTHA WASHINGTON	Naples
MASSILIA	Trieste
VENEZIA	New York
Sailed.	Port.
ARMENIA	Fiume
CARDILIA	Trieste
CELTIC	Alexandria
CINCINNATI	New York
FLORIDA	New York
IRAMA, MARU	Seattle
KRONP. WILHELM	New York
LUSITANIA	Queen
MONVISO	Genoa
PRINS OSKAR	Hamburg
ST. LOUIS	New York
ZEELAND	Liverpool

WEATHER REPORTS.

	Sea of New York	
BERLIN	Out 320 miles	Wednesday a. m.
CEDRIC	Out 400 miles	Wednesday p. m.
MAURETANIA	Out 1,000 miles	Thursday a. m.
ST. LOUIS	Out 500 miles	Thursday a. m.

RELIEF FOR JEWS IN BACHELOR TAX

George Alschuler Sees Way to Finance Movement of Immigrants from Cities.

UNMARRIED AT 50—$20.

A graduated tax on bachelors of 30 years of age and over is being considered by members of the Young Men's Associated Jewish Charities of Chicago that a fund may be raised to send Jewish immigrants from crowded, unhealthy tenement districts to country farms.

The plan was proposed last night at a mass-meeting of the charity body at the La Salle hotel in an address by George W. Alschuler.

The tax on unmarried members is, according to his proposition, to be increased $5 for every five years they are older than the age limit—30 years. According to Mr. Alschuler's plan, a bachelor of 50 must pay to the organization $20 a year.

Tax to Cease at 60.

Mr. Alschuler said the tax should become no larger after 50 years, and "when 60 years has been reached and the member still unmarried, why, let him go. He is useless. This will stimulate interest in the married state. If marriage is a luxury, we can afford it, and if we neglect to do so we should be mulcted.

The tax need not be paid after marriage.

"It is the greatest charity to afford opportunity and inculcate the desire among the Jewish people to enter into every profession, industry, and calling," he continued. "A man's calling should not proclaim his race. We should have Jews in the ditches and laying foundations, as well as in trade. Above all things, we should find them in the profession of agriculture—out in the open, healthy country, and away from the dark, unhealthy tenement districts of the city.

"This organization should organize and direct intelligent efforts to take the great number of Jewish immigrants from the cities and put them out in the country, there to work out their salvation as the Yankee, the German, and the Slav has done. The agriculturist is the ruler of the land, and our people primarily were agriculturists.

Must Relieve Dependent Poor.

"We must see to it that our poor and unfortunates do not become a tax on the community no matter how high the tide of immigration. We are few in numbers by comparison and our peculiar attribute for commercial success will arouse prejudice and envy among the general multitude not of our race.

"In this land of our hope and opportunity we must avoid a Jewish question at all hazards. And this means that while we care for our own people, this work does not exempt us from the common charities of the community.

"While we are Jews, we are Americans, and should take our place and do our part for the whole community, for this one country where we are afforded equal opportunity with every man and every race."

Report to Parent Body.

The recommendation of the meeting that the movement to the country begin, together with recommendations for general committees on civic affairs to cooperate with non-Jewish civic organizations, will be reported to their own board of directors. Later they will be reported to the directors of the Associated Jewish Charities, the parent organization, for action at their annual meetings.

Other speakers urged the increasing of annual dues and the founding of an organization similar to the Young Men's Christian association. It also was urged that large general committees be appointed to undertake a scientific investigation of housing conditions in the Jewish population was advised. These two enterprises are to be undertaken on the basis of city ordinances and state housing statutes, to be offered, and general charity work to be undertaken, in cooperation with other civic organizations.

DOROTHY ARNOLD IS FOUND IN A NEW YORK HOSPITAL?

Missing Girl Is Reported Patient in Flower Institution and to Have Been Taken Away by Cousin.

New York, Feb. 15—8 a. m.—A New York newspaper says Miss Dorothy H. C. Arnold who has been missing since Dec. 12, who has been sought in vain by private detectives throughout Europe and America, whose case has drawn the attention of the district attorney and the police, and whose own father expressed the belief that she was dead, was located tonight.

According to the report, up to 10 o'clock last night the young woman was in Flower hospital in this city.

At that hour her cousin, Dr. Benjamin Arnold, who is an interne at the hospital, left the institution in an ambulance, and this gave rise to the report that, knowing that she had been discovered, the family had taken her away.

Yesterday afternoon Miss Marjorie Arnold, sister to Dorothy, drove in an automobile, with two friends, to Flower hospital, where the three women spent considerable time with the young woman, believed to be Dorothy. While they were together an orderly of the staff was asked:

"How is Miss Arnold getting along?"

"She is doing well," he replied. "She has been ill, but the crisis passed four or five days ago, and she is improving rapidly."

A physician, taking leave of the women, said to Marjorie Arnold:

"You may tell your father that she is doing well."

LUKEWARM WATER IS USED AS ANESTHETIC IN SURGERY.

Johns Hopkins Surgeon Declares Injection All That Is Necessary to Prepare Appendicitis Patient.

Baltimore, Md., Feb. 14.—Lukewarm water is used as an anesthetic in most of the operations for appendicitis at Johns Hopkins hospital, according to the statement today of a surgeon of national repute connected with the institution.

In an operation for appendicitis, declared the surgeon, all that is necessary is to inject lukewarm water in sufficient quantities under the skin in the vicinity of the part operated on.

"We have obtained great results through the use of water," he said, "and in most cases would use it rather than a drug."

CAR FERRY REPORTED LOST DURING GREAT LAKE STORM.

Ste. Marie Missing After Having Left Mackinaw City for Trip Across the Straits to St. Ignace.

Petoskey, Mich., Feb. 14.—The car ferry, Saint Marie, is reported missing between Mackinaw City and St. Ignace. There was a severe storm of snow and sleet in this section today. No communication with Mackinaw City has been possible for hours.

SUED BY WIFE; QUITS JOB.

Henry W. Watkins Resigns as Secretary of Illinois Surety Company.

Henry W. Watkins resigned Monday as secretary of the Illinois Surety company, it became known yesterday. J. F. Hopkins, acting president in the absence of ex-Senator Albert J. Hopkins, admitted during the day that Watkins' action was voluntary. The former secretary left Chicago yesterday morning for the east because of the death of his mother, and his explanation could not be obtained.

Watkins' resignation was said to be an indirect result of a suit filed by his wife, Mrs. Lucy Watkins, against him last December. At that time he left his apartment at 1724 La Salle avenue and moved to the Hotel La Salle. Six weeks ago he took an apartment at 719 Oakdale avenue.

Mrs. Watkins' bill charged cruelty and infidelity and asked that her husband be enjoined from molesting her and from leaving the state.

CARDINAL GIBBONS SAYS EDISON HAS A MAIMED MIND

Declares Inventor's Religious Sense Atrophied by Devotion to Mechanics.

SIMILAR TO DARWIN'S CASE

Cites Example of Electrical Genius' Dogmatism in Speaking of Intelligent Cells.

SOUL SURELY IS IMMORTAL

New York, Feb. 14.—[Special.]—Cardinal Gibbons of Baltimore in reply to the expressed opinions of Thomas A. Edison on the soul and religion says in an interview printed in the Columbian Magazine:

"I regret exceedingly that he has given such views to the public, for I admire Mr. Edison's genius. Some belittle him as a mere mechanic. I have no patience with such a view, for no man could achieve what Mr. Edison has without extraordinary mental powers. He is the representative of American inventive genius and has brought glory upon our country in the whole world; he is truly a marvel, and, as well, a great benefactor of the race. He has been intensely devoted to his pursuits, and he has paid the penalty, just as Darwin did, just as so many of our great men do.

"Darwin bemoaned at the end of his life, you know, that his intense devotion to scientific investigation had atrophied his sense of poetry, of music, and I know not what; I would add, his sense of religion, for the religious spirit, if not cultivated, will die, too.

Says Edison's Mind Is Maimed.

"So has it been with Mr. Edison; he has maimed his own mind, just as Darwin did, by a too one sided exercise of its powers. He talks with great freedom, and I say with not a little contempt, of theology; but one suspects that he has been too occupied and perhaps too contemptuous of theology to devote much time to its study. One suspects that his acquaintance with it is almost limited to fragmentary reminiscences of sermons heard in boyhood days.

"Here is a scientist who proclaims dogmas to the public, and he seems to ask us to believe them because he believes them. If he spoke as the head of a school he might refer us to their arguments; but I do not know for whom he speaks. Not for the materialist, because he believes matter cannot explain all; not for the idealist, for he believes in matter; not for the monist evidently; not for the agnostic, for he acknowledges a supreme intelligence; nor for the pantheist, so far, at least, as he reveals his mind. In fact, I cannot place Mr. Edison. I do not know any school that would claim him. All I can be sure of is that he dogmatizes on his own account.

Cites Sample of Dogmatism.

"The most striking instance of his dogmatism is his fundamental assertion that cells have intelligence. Mr. Edison does not prove this: he does not try to prove it; he asserts it, over and over again, and perhaps some simple people will believe it is true.

"'Proof, proof,' he says, 'that is what I have always been after'; and he claims to 'accept no scientific fact without the final proof.' Now, whoever proved the existence of an intelligent cell? There is not a scintilla of proof, not the beginning of a proof for such an assertion. It is assumption, mere baseless assumption.

"No, if the brain cells have intelligence, no scientist ever has discovered the fact. We know nothing, then, about intelligent cells; but we do know that a man has an intelligent mind or soul. We do not distinguish between mind and soul in the way Mr. Edison does in his unphilosophical terminology: the mind is the soul in its intellectual operations. The mind is one and knows itself to be one.

Mystery of the Individuality.

"Memory proves this. I remember the civil war. The little brain cells that had these early experiences have passed away, physiology tells us, but I remain the same individual through all these changing years. Nothing is clearer to me than my own individuality, and the principle of that is what we call the soul.

"Mr. Edison speaks of 'his investigations into the soul; he seems to have looked for it with a microscope. St. Paul was a truer philosopher, for what man knoweth the things of a man, save the spirit of man that is in him? It is only by searching into our consciousness that the nature of mind and soul can be discovered.

"One thing I am glad of is that Mr. Edison recognizes the existence of a supreme intelligence. To me the whole world testifies this. It is good to see that he cannot conceive of mind evolution as accounting for it, nor for the wonders of nature. Mechanism alone, as he says, cannot explain this world; only supreme intelligence could produce it, rule it, and bring it to its perfection."

WED 65 YEARS; NOT A QUARREL.

Plainfield Couple, Believed State's Oldest Married Pair, Plan to Celebrate Their Anniversary.

Mr. and Mrs. James C. Keene, believed to have been married the longest of any couple in Illinois, will celebrate their sixty-fifth wedding anniversary at their residence, Plainfield, on March 31. Friends are planning a big celebration. The people never have had a quarrel since they were married in Ohio in 1846. Mr. Keene now is 85 years old and his wife is 83. There are six children, seventeen grandchildren, and eleven great-grandchildren in the family.

E. F. DUNNE TELLS WHY HE WOULD BE MAYOR.

Herewith is the fourth of The Tribune's series of statements by the mayoralty candidates themselves, reciting why each believes he should be nominated and elected mayor of Chicago. Mr. Dunne's declaration will be followed by another tomorrow from a Republican, the intention being to give all candidates, alternating in parties, the same prominence and space.

BY EDWARD F. DUNNE.
[Candidate for the Democratic nomination for mayor of Chicago.]

CHICAGO has been robbed financially and disgraced morally by four years of Busseism. Irrespective of party her citizens are aroused and enraged.

They will select a man for mayor this spring untainted by Busseism and who is the antithesis of Busse. Busseism was made possible by a corrupt alliance between the public utility corporation, which furnished a gigantic corruption fund for his election, and the corrupt elements of the Democratic party that took the money and sold out their party and its candidate. Where these elements are now located and the names of their leaders are well known.

In their grim determination to rid the community of Busseism the people will keep out of office every intimate, every disciple and every apologist of Busseism in the Republican party, and every man in the Democratic party who assisted in the election of Busse, and every man whose political backers supported him four years ago.

Democratic and Republican grafters look alike to the people. Both must go. Among the Republican candidates are men who are friendly to, or are apologists, of Busse. They will fail. Among the Democratic candidates is one who, when requested, refused to support the Democratic ticket. He then left the city and remained away during the contest for the mayoralty. This same candidate stated in a public interview that he reserves the right to decide after the primary whether he will run independently. This record of his in 1907, and this stand of his now, in my judgment, places him beyond the hope of a Democratic nomination. The other Democratic aspirant has behind him as his sponsors and backers men who are known to have aided in the defeat of the Democratic ticket in 1907.

During my two years in the mayor's chair these things were done:

1. The first enabling law was passed, under which the rate of gas could be fixed in Chicago. My predecessor was eight years in the mayor's chair without securing the passage of such a law.

2. The first effective ordinance reducing the price of gas was passed at my request.

3. I vetoed the ordinance because it fixed the price of gas at 85c instead of 75c, the lowest price at that time recommended by the expert who examined the gas company's properties and finances.

4. After a fight of eighteen months' duration with the council I succeeded in having amended the water ordinance, which had been in force under my predecessor, so that all consumers were thereafter charged the uniform price of 7c per thousand gallons. Previously certain large corporations paid only 4c and all small consumers 10c. The benefits of this change accrued to the small consumers.

5. I instituted for the first time the system of compelling the users of valuable public space under the sidewalks to pay for the same.

6. I instituted for the first time the system of having the city represented before the board of assessors and board of review, and thus dug up for the city millions of back taxes withheld by wealthy tax dodgers.

7. Within eight months after my election I had the ninety-nine year traction boggact, which had for eight years previously prevented my predecessor from settling the traction question, disposed of in the Supreme court of the United States.

8. I had the telephone question in such shape when I was defeated for reelection that rival companies were offering unlimited service for $60 a year.

9. The present system of regulating traffic in the loop district and the mounted squadron were established by me. Also wages of city employes generally were substantially increased.

When I entered the mayor's office I found an empty treasury. When I left it the treasury held $4,000,000 cash surplus. Now there is a deficit of $1,000,000.

My predecessor declared during his last term of office that the city hall was full of grafters. I suppressed grafting and dismissed grafters.

I am confident of my success at both the primary and the election. Why?

1. Because my competitors have both tested it to my honesty.

2. Because my Democratic competitors have conclusively proved against each other that they (Mr. Harrison and Mr Sullivan) both betrayed and helped to defeat the Democratic ticket four years ago.

3. Because I am satisfied from the army of volunteer supporters that throng my headquarters and flock to my meetings that the sentiment of the people is with me in my fight; that it is a fight for honesty and decency against dishonesty and treachery.

4. Because the rank and file of my party has reached the conclusion already that if either of my Democratic competitors should be nominated he cannot be elected, and that I am the only candidate behind whom the warring factions of Democracy can unite.

5. Because if nominated I am morally certain of reelection as mayor.

I am guided by but one thought in this fight. I am striving for a better Chicago, a Chicago that will offer larger opportunity to your children and mine and our children's children. I am striving for a Chicago that will take the foremost place in the ranks of the great cities, and whose civic virtues and ideals will win the applause and admiration of the civilized world.

MOURNS FOR SCREW-TAILED DOG

Lame Boy's Pal Is Gone and Willie Is Disconsolate Over His Absence.

Willie Curwen's pet French brindle-gray, large eared, screw tailed bulldog is lost!

Willie resides with his father, M. H. Curwen, 633 Windsor avenue. Willie is lame, and for that reason he doesn't get to play much with other boys in his neighborhood. This particular bulldog has been his pal. While he is lonely as a boy can be just now. He let the bulldog out for exercise yesterday afternoon and the pet wandered away or was stolen.

"I hope if anybody sees him—you can tell him by his screw tail—he'll send him home," said Willie at once.

RECIPROCITY BILL PASSED BY HOUSE IN BITTER FIGHT

Regular Republicans Beaten in Hard Contest When Insurgents and Democrats Unite.

FINAL VOTE 221 TO 92

Fate of Measure in Senate Is Doubtful, but President Seeks to Force Action.

CLOTURE RULE PUT IN FORCE

Washington, D. C., Feb. 14.—President Taft's reciprocity agreement with Canada was ratified in the house of representatives tonight through the support of an almost solid Democratic vote.

The McCall bill, carrying the agreement into effect, was passed, 221 to 92.

A majority of the Republicans present voted against the measure, the division being 78 ayes and 87 noes. The Democratic vote was 143 ayes and only 5 noes.

A majority of the Republican insurgents present voted for the bill.

How Illinois Men Voted.

The Illinois delegation lined up on the question as follows:

For reciprocity—Republicans—Boutell, Foss, Graff, McKinley, McKinney, Madden, Mann, Wilson, Rodenberg. Democrats—McDermott, Gallagher, Rainey, Graham, Foster.

Against reciprocity—Republicans—Cannon, Chapman, Lowden, Lundin, Fuller, Mosley, Prince, Snapp, Sterling, Thistlewood. Absent—Sabath.

The McCall bill now goes to the senate. What its fate will be in that body is problematical. President Taft believes if a filibuster can be avoided and a vote taken the bill will pass. He is insistent that the senate shall act one way or the other, and has indicated he will call an extra session of congress if it does not do so.

The passage of the bill in the house came at the end of a long debate which at times was as bitter as has been heard in that chamber in years. The fight was confined almost wholly to the Republican side.

Bitter Debate on Floor.

Democratic members joined in from time to time and taunted the majority members for their lack of unity. The Democratic leaders also put in the claim that the reciprocity agreement was good Democratic doctrine and said they were glad to welcome President Taft and many of the house Republicans into the Democratic fold.

Champ Clark was quizzed as to the similarity of his views and those of President Taft on reciprocity with the whole world. Representative Norris of Nebraska suggested that there might be rivalry between Mr. Taft and Mr. Clark for the Democratic nomination.

Mr. Clark, amid shouts of laughter, declared that in such a contest he would get the nomination "hands down."

"And while we are on that subject," added Mr. Clark, "I might just as well make my position clear. I'm not running for president. But I'm not fool enough to run away from a nomination that has not been offered to me.

"In the meantime it's sort of pleasant to have the newspapers refer to you in that connection."

Mr. Clark was applauded on both sides of the chamber.

Cloture Rule Is Enforced.

A final vote was reached tonight only through the application of a cloture rule which shut off all amendments and even dispensed with the reading of the bill. This procedure was decided upon only after Mr. McCall, who was in charge of the bill, had failed to get unanimous consent to do away with calendar Wednesday tomorrow. If that had been secured he said he would have been glad to let the debate continue for another legislative day.

Te Republicans opposed to the bill fought the rule, denouncing it in caustic language. They directed their fire especially against the Democrats and accused them, on the eve of going into power of the house of enforcing a "gag rule" as drastic as anything against which they had so eloquently inveighed in the past.

The Democrats laughed loudly and seemed thoroughly to enjoy the discomfiture of their enemies.

Clark and Dalzell Clash.

Champ Clark took Representative Dalzell of Pennsylvania sharply to task for complaining of the "undue haste" with which house was acting on the reciprocity measure. The speaker-to-be said the Democrats had sat for years, bound and gagged, while the gentleman from Pennsylvania and his associates had brought in rule after rule and had rushed legislation through without giving an opportunity for amendment.

Some of the old guard Republican leaders like Dalzell and Perdney of Michigan veiled but thinly their predictions that the Republican party would be defeated by reason of what they characterized a departure from the principle of protection and the espousal of free trade.

Dalzell's Attack on Plan.

"There is no reason for this reciprocity," said Mr. Dalzell. "and it will work to the great disadvantage of the United States. We are legislating away our advantage to the Canadians.

"There is no concealment about it. The president himself has sent us the figures that show we are giving away $3,000,000 in revenue in return for $2,500,000 from Canada. We are going to throw open the mighty markets of ninety millions of people in return for the meager markets of nine millions.

"This is Democratic reciprocity, not Republican reciprocity. When it came up the Democrats were quick to indorse it. They recognize their own. Much will be said here of President McKinley's reciprocity views

But I want to tell you that Mr. McKinley favored reciprocity only on noncompeting articles."

Mr. Dalzell contended that the people had been kept in ignorance of the real meaning of reciprocity; that they had been deceived and denied a hearing.

Clark Taunts His Opponents.

When Clark rose to speak in support of the measure, he was greeted with applause. He proceeded to taunt the Republicans for their lack of harmony and said that, although he had been accused of chasing rainbows for many years, he never hoped to live to see the day that Mr. Dalzell would get up and appeal to the American farmer to defeat a measure advocated by a Republican president.

"Mr. Dalzell," he said, "is the Marshal Ney of the army of protection, but today he has led the 'Old Guard' to its defeat at Waterloo. Mr. Fordney seems to think it strange to find President Taft and myself in the same bed. Politics makes strange bedfellows. But the reason we are there is that President Taft has come part way into the Democratic party. And I am glad to welcome Brother McCall, Brother Hill, and all the rest of you who are standing with us for this bill, into the Democratic party."

This called forth loud applause from the Republicans opposing the bill.

Favors a Wider Reciprocity.

Mr. Clark went on to say that he favored reciprocity not only with Canada but with all the countries of the western hemisphere and all the countries of the world, for that matter.

"Didn't President Taft agree with you on that in a speech last night?" interrupted Representative Norris of Nebraska, the insurgent leader.

"The president indorsed the three propositions I laid down," replied Mr. Clark. "But I want to say that if he had laid them down—if he had spoken first—I would have indorsed them just as heartily as he did."

Mr. Clark said he knew some of the high protection Republicans would offer free trade amendments to the bill for the purpose of trying to embarrass the Democrats in voting them down. To amend the bill, however, he said was to kill it.

"So I warn you now," he continued, "that you can't bluff, us out by your buncombe amendments."

Speaker Cannon took no part in the debate either yesterday or today. He was in the chamber, however, and followed the arguments on both sides with the keenest interest.

RECIPROCITY IN LEGISLATURE.

Springfield, Ill., Feb. 14.—Whatever there is to be of a Canadian reciprocity fight in Illinois, as far as the general assembly is concerned, was precipitated today by Senator Walter Clyde Jones of Chicago, who introduced a resolution to the effect that the legislature feels that the reciprocity agreement advocated by President Taft should be enacted.

The Jones resolution is a reply to Speaker Cannon's letter, given out by State Senator Bailey, that the Illinois legislature should not take up the Taft view.

Speaker Adkins said that if the Jones resolution came over to the house it will be referred to the committee on agriculture. Speaker Adkins is opposed to the Taft proposition unless there can be included free lumber and several other similar articles.

"Then there is another thing," he said, "I do not see any reason why the members of congress should ask us to take the burden of their troubles. If such a resolution should be adopted the Illinois congressmen would accept it as an instruction. I do not propose to be made the buffer for any congressman."

"The most reasonable forecast appears to be that there will be nothing done in the Illinois legislature concerning reciprocity.

BRITONS FEAR ANNEXATION.

LONDON, Feb. 15, 3 a. m.—The Morning Post bases an alarmist editorial on a Washington dispatch declaring that American public men openly predict that reciprocity will lead to the annexation of Canada by the United States. The editorial appeals to Unionists and "those Liberals not yet blinded by partisan prejudice" to fight to save the empire.

VARIOUS VIEWS ON RECIPROCITY.

OMAHA, Neb.—The Commercial club of Omaha unanimously indorsed the position of President Taft regarding reciprocity with Canada and wired the Nebraska senators and representatives in congress urging them to support the McCall bill.

HARTFORD, Conn.—The senate concurred with the house in indorsing the reciprocity agreement by a roll call vote of 27 to 6.

BOSTON, Mass.—Setting forth that the proposed reciprocity agreement with Canada would prove beneficial to all classes of people, both in the United States and Canada, the joint legislative committee on federal relations voted to report favorably a resolution indorsing the agreement.

OBITUARY.

MRS. ELLEN IRENE WARNER, widow of the late Henry D. Warner, died yesterday at her residence, 4800 Madison avenue, following an illness of over two months. Mrs. Warner was born in Canaan, Conn., sixty-eight years ago, and came to Chicago when fifteen years old. She is survived by five children, Charles H. Warner of Cleveland, O., Mrs. A. H. Buck of Pittsburg, Pa., Mrs. C. M. McCook, Miss Fannie M. Warner, and Miss Irene Warner of Chicago. Mrs. Warner was a member of Christ church. The funeral will be private, and will be from the residence Thursday afternoon, at 2:30 o'clock. Interment will be in Oakwoods cemetary.

PATRICK W. SNOWHOOK, an attorney, died last night of paralysis at his residence, 1809 Warren avenue. He had practiced in the courts of Chicago for more than forty-three years, being admitted to the bar in 1867. He was born Sept. 25, 1844, in a house that stood at the corner of North Clark and Kinzie streets. Mr. Snowhook is survived by a widow, and five sons and two daughters, William B., who was his law partner; Richard J., John C., Frederick L., Eugene L., Isabel F. and Mrs. Martin Stormzand. Arrangements for the funeral have not been completed.

SIMEON FARWELL, president of the John V. Farwell company, who died Sunday morning at his residence, 1423 Hinman avenue, Evanston, was buried yesterday afternoon after services at the residence. The Rev. Timothy P. Frost of the Evanston First Methodist church officiated, assisted by Dr. Milton S. Terry of Garrett Biblical institute. Interment was at Rosehill.

VOTE BY WHICH HOUSE CARRIED RECIPROCITY.

FOR THE BILL (REPUBLICANS):

Alexander(N.Y.)	Griest	Massey
Anthony	Heald	Miller (Kas.)
Austin	Henry (Conn.)	Miller (Minn.)
Barchfeld	Higgins	Moon (Pa.)
Barnard	Hill	Morehead
Bartholdt	Hinshaw	Needham
Bingham	Hollingsworth	Nye
Boutell	Howland	Olmsted
Burk (Pa.)	Hubbard (Ia.)	Parker
Butler	Kinkaid (Neb.)	Parsons
Calder	Knowland	Poindexter
Cary	Kronmiller	Roberts
Cassidy	Kustermann	Rodenberg
Cocks	Lafean	Slemp
Cooper (Pa.)	Law	Stafford
Cooper (Wis.)	Lawrence	Stevens
Crumpacker	Longworth	Sulloway
Denby	McCall	Taylor (O.)
Douglas	McCreary	Tilson
Draper	McCredie	Vreeland
Durey	McKinlay (Cal.)	Weeks
Fish	McKinley (Ill.)	Wiley
Foss	McKinney	Wilson (Ill.)
Garner (Pa.)	Madden	Young (Mich.)
Gillette	Madison	Young (N. Y.)
Graff	Mann	Total—78
Greene		

FOR THE BILL (DEMOCRATS):

Adair	Fitzgerald	McHenry
Adamson	Flood	Macon
Aiken	Floyd	Macguire
Alexander(Mo.)	Foster (Ill.)	Martin (Colo.)
Anderson	Gallagher	Mays
Ansberry	Garner (Tex.)	Mitchell
Ashbrook	Garrett	Moon (Tenn.)
Barnhart	Gillespie	Morrison
Bartlett (Ga.)	Glass	Moss
Bartlett (Nev.)	Godwin	Nicholls
Beall (Tex.)	Goldfogel	O'Connell
Bell (Ga.)	Gordin	Oldfield
Boehne	Graham (Ill.)	Padgett
Booher	Gregg	Page
Borland	Hamill	Peters
Bowers	Hamlin	Pou
Brantley	Hardwick	Rainey
Burgess	Hardy	Rauch
Burnett	Harrison	Reid
Byrd	Havens	Robinson
Byrns	Hay	Rodenberg
Candler	Heflin	Rucker (Mo.)
Cantrill	Helm	Saunders
Carlin	Henry (Tex.)	Shackleford
Carter	Hitchcock	Sharp
Clark (Fla.)	Hobson	Sheppard
Clark (Mo.)	Houston	Sherley
Clayton	Hughes (Ga.)	Sherwood
Cline	Hughes (N. J.)	Sims
Collier	Hull (Tenn.)	Sisson
Conry	Humphreys (Miss.)	Slayden
Covington	James	Small
Cox (Ind.)	Jamison	Smith (Tex.)
Cox (O.)	Johnson (Ky.)	Sparkman
Craig	Johnson (S.C.)	Stanley
Cravens	Jones	Stephens
Cullop	Keliher	Taylor (Ala.)
Dent	Kinkead(N.J.)	Taylor (Colo.)
Denver	Kitchin	Thomas (Ky.)
Dickinson	Korbly	Thomas (N.C.)
Dickson	Lamb	Tou Velle
Dies	Latta	Turnbull
Dixon (Ind.)	Lee	Underwood
D. A. Driscoll	Legare	Watkins
Dupre	Lever	Weisse
Edwards (Ga.)	Lively	Wickliffe
Ellerbe	Lloyd	Young (Kas.)
Ferris	McDermott	Total 141
Finley		In all 221

AGAINST THE BILL (REPUBLICANS):

Bennet (N. Y.)	Good	Morgan (Mo.)
Brodley	Graham (Pa.)	Morgan (Ok.)
Burk (S. D.)	Grant	Morse
Burley	Guernsey	Mozley
Campbell	Hamer	Nelson
Chapman	Hanna	Norris
Cole	Haugen	Olcott
Cowles	Hawley	Pickett
Creager	Hayes	Plumley
Currier	Hull (Ia.)	Pratt
Dalzell	Humphrey (Wash.)	Pray
Davidson	Keifer	Prince
Davis	Kendall	Reeder
Dawson	Kennedy (O.)	Scott
Dodds	Kennedy (Ia.)	Simmons
Dwight	Knapp	Smith (Ia.)
Ellis	Kopp	Snapp
Elvins	Langham	Southwick
Englebright	Lenroot	Steenerson
Esch	Lindbergh	Sterling
Fairchild	Loudenslager	Swasey
Fassett	Lowden	Thistlewood
Focht	Lundin	Thomas (O.)
Fordney	McLachlan	Volstead
Foster (Vt.)	McLaughlin	Wanger
Fuller	Madby	Washburn
Gaines	Martin (S. D.)	Wheeler
Gardner(Mass.)	Mondell	Woods (Ia.)
Gardner(N. Y.)	Moore (Pa.)	Total—87
Goebel		

AGAINST THE BILL (DEMOCRATS):

Broussard	Hammond	Webb
Estopinal	Pujo	Total—5
		In all 92.

STUBBS' SECRETARY SWEARS TO GRAFT IN LEGISLATURE.

David Leahy, Questioned in the Kansas Senate, Backs Up Assertion That Crookedness Is Rampant.

Topeka, Kas., Feb. 14.—[Special.]—David Leahy, private secretary of Gov. Stubbs, appeared before the bar of the senate today to explain an article said to have been written by him and published in a Wichita paper.

The objectionable section of Leahy's article follows:

"Political crookedness is rampant. I know of one man who was boldly approached a few days ago to falsify a legislative record in the interest of a public utility graft, and I have it at first hand that a man was three times, at least, offered a bribe to juggle with sacred legislative documents. The daring of political crooks is more reckless than it was in the palmy days of long ago."

Leahy was questioned by Senator Price, who asked the name of the man who approached an employé.

"Dr. Moore of Pittsburg, Kas., approached me," was the answer.

"Were you in a position to falsify a record?" he was asked.

"No; he asked me to approach another man to do it; the journal clerk of the house," replied Leahy. "It was a waterworks proposition in Pittsburg."

Mr. Leahy said he sent for the journal clerk and told him of the offer in order to put him on his guard. Other questions and answers were:

Q.—Have you any information that any of the senators are unfaithful or corrupt? A.—Yes, unfaithful, but not corrupt.

The Chicago Tribune.

Series E—Voting Coupon—Good for 1 Vote

For any regularly nominated candidate in The Tribune's Living Contest.

Name of Candidate.....

Street Address.....

City or Town.....

These voting coupons must be tied up in separate packages of 100 votes each, plainly marked with candidate's name and address on each package, and mailed to Contest Editor, Room 510, Tribune Building, be sure the votes are counted correctly. CANDIDATE'S FULL NAME NEED ONLY BE WRITTEN ON ONE COUPON.

NOT GOOD AFTER FEBRUARY 28, 1911.

SMULSKI PLANKS URGE REFORMS

Mayoralty Candidate Issues Platform Pledging Municipal Efficiency.

SEEKS BETTER LIGHTING.

Promises Immediate Subway Work and Improved Water System; Speaks Tonight.

John F. Smulski last night made public the platform on which he will campaign for the Republican mayoralty nomination. His every plank rested upon the supposition that he would be elected and he had no word to say regarding present or previous administrations.

Postmaster Daniel A. Campbell visited the Smulski headquarters in the Hotel Sherman and declared for the northwest side candidate. Former County Clerk Joseph Haas assumed charge as secretary of the campaign committee. Mr. Smulski will deliver his first speech on the stump tonight in Walsh's hall, Milwaukee avenue and Noble street, Seventeenth ward.

By way of preface to his platform Mr. Smulski stated that he conscientiously restricted the number, character, and extent of his pledges to such as he was convinced he could fulfill. The mayor's oath of office, which he recited, he declared would be a sacred obligation. He promised to select honest and capable heads of departments and to apply strict business methods to the city's business.

Points in Smulski Platform.

Among the other specific declarations by the candidate are the following:

Extension of street and alley cleaning; street signs at every corner; better lighting, using sanitary district power.

Paving should be maintained without special assessments.

Water pressure that will supply all upper floors.

"Letter and spirit observance" of the law requiring purchases of supplies to an amount more than $500 to be by contract. A system of bulletining is proposed to inform the public as to purchases for less than $500.

Questionable claims against the city to be contested vigorously in the courts; no such claims to be compromised.

Interest of firemen's and policemen's pension funds and other public funds to be required and added to the principal.

Praises School Management.

"For the first time in many years the school management is harmonious and free from political quarrels," reads Mr. Smulski's announcement. "It will be my aim to keep it so. Our Chicago schools must keep pace with onward progress. Every child should find ample accommodations and proper treatment in the public schools.

"Chicago needs proper dock and harbor facilities, whose privileges should not be monopolized by private interests but should be municipally owned and controlled.

"Transportation facilities should be improved in certain parts of the city. Downtown congestion must be relieved. More cars and through routes are needed, with a single 5 cent fare to all sections.

Urges Municipal Subways.

"Modern subways call for early construction and should be operated under municipal control and regulation.

"The price of gas and other public utility services or products should be fixed at the lowest rate consistent with good service and a reasonable return on the capital invested, based on such sustaining facts as will stand the test of the courts.

"A public utility commission should be created.

"Home rule; every man should be permitted to enjoy himself in his own way, so long as he does not interfere with the rights and privileges of others.

"Crime, lawlessness, and anarchy must be driven from Chicago."

In conclusion Mr. Smulski cited his record as city attorney, state treasurer, and president of the west park board as gurantee that he will keep his platform pledges.

Will Launch Smulski Clubs.

Fifty Smulski clubs, it was stated, will have been started by tonight. Speakers who will be with the candidate at his meeting tonight include Judge Kickham, Scanlan, County Recorder Abel Davis, and Walter J. Raymer, treasurer of the central campaign committee, which has not been named. There will be daily meetings from then until Feb. 28, the date of the primaries. Assurances of support from several Twenty-seventh ward precinct committeemen were construed as indicating that the McEwen organization might be with Smulski, the anti-McEwen forces, known as the Republican league, having indorsed Ald. Merriam.

Detroit Electric

Your Solution of the Transportation Problem

The man whose daily round of business or professional duties takes him into many parts of the city, or into the suburbs, finds the Detroit Electric of particular value.

Its instant readiness, economy of operation, noiselessness and mileage capacity alone make it a necessity, but in addition it permits him to go and come garbed in keeping with his calling. It neither requires a chauffeur nor the donning of a chauffeur's costume. You leave it as you enter it—immaculate.

The new gentlemen's Underslung Roadster with 90 inch wheel base, low center of gravity, pneumatic tires is particularly designed for smooth but rapid traveling over rough roads.

10 Models for 1911—
exclusive of delivery trucks.

Phone Calumet 4789

Anderson Electric Car Co.
Formerly Anderson Carriage Co.

Factory Branch
Frank P. Price, Mgr.
2416 Michigan Av.
Chicago

North Shore Branch
V. G. Hails, Mgr.
Sheridan Av. & Clark St.
Evanston

Gentleman's Underslung Roadster

SAY RIVAL GETS FEDERAL AID

Merriam Men Charge Certain U. S. Officials Are Active.

THOMPSON TOURS THE CITY.

Encounters Scully and Both Address Stockyards Workers.

Activity of certain federal officials located in Chicago was reported at the Republican mayoralty headquarters of Ald. Merriam in the Grand Pacific hotel yesterday. An inquiry was begun at once by Attorney H. L. Ickes, secretary of the campaign committee.

One of those named in the matter is Internal Revenue Collector S. M. Fitch, who lives in the home ward of Candidate Merriam, the Seventh. Mr. Fitch was appointed nearly a year ago.

"The information we have received," said Mr. Ickes, "is to the effect that Mr. Fitch has been sending for or interviewing men of prominence who are with Ald. Merriam and has been arguing and pleading with them to be with John R. Thompson. In short, as we uderstand it, Mr. Fitch has been trying to 'call off' those who have told us they were or would be with Mr. Merriam."

While no one at the Merriam headquarters would forecast the procedure, there was an activity with telegrams, long distance telephone calls and typewriters at work on urgency letters that suggested important possibilities.

Thompson Meets Scully.

Candidate Thompson spent the day touring the city in his automobile, visiting industrial centers and talking with workingmen. At the stockyards he "bumped into" Candidate John E. Scully, the two meeting several thousand employés of the packing houses.

The Lorimer support that would have gone to Municipal Court Bailiff Thomas M. Hunter, had he filed a petition, was claimed by the Thompson managers, and this was confirmed by close friends of Mr. Hunter.

Several Lorimer spellbinders, other than Attorney F. H. O'Donnell, are to take the stump for Thompson.

Mr. Thompson will start his speechmaking tomorrow noon at the Chicago Opera house, accompanied by a "very prominent Republican," who is not Mayor Busse, according to Campaign Manager Charles A. McCulloch. Mayor Busse, it was rumored, may address one north side meeting, reviewing his administration.

Coal Men Form Clubs.

Other noonday meetings in theaters will follow every day or two.

Thompson clubs were organized by the coal men, with L. W. Ferguson president, and by the stockyards commission men, Luther W. Conover president.

United States Senator Lafayette Young of Iowa has been requested by Mr. Thompson to come here and make two speeches for the candidate.

Candidate Tom Murray during the day opened his headquarters in the Morrison hotel.

ILLINOIS CITIES FOR CHANGE.

Waukegan, Spring Valley, and Hillsboro Vote for Commission Form of Government.

Three Illinois cities, Waukegan, Spring Valley, and Hillsboro, voted yesterday to adopt the commission form of government. The majorities were: Waukegan, 46; Spring Valley, 47; Hillsboro, 212. The plan was defeated in Sullivan by 52 votes.

SAYS 'MONARCHS' GOVERN CHICAGO

Dr. Emil G. Hirsch Claims Hundred Politicians Hold Power Over Voters.

SPEAKS FOR MERRIAM.

Thinks He Is One Candidate Who Could Hold Civic Executive Job in Germany.

Chicago an absolute monarchy?

Rabbi Emil G. Hirsch raised this question during his indorsement of Ald. Charles E. Merriam for mayor at a rousing meeting held last night in Forum hall, Calumet avenue and East Forty-third street. More than a thousand persons attended.

"We had better have an hereditary monarchy than our present system," said Dr. Hirsch. "There are now a hundred monarchs in Chicago. There are the politicians which control its government. They do our business for us because we neglect it. If the politicians have had their day it is our fault. We have forgotten our duty as citizens.

Merriam and the Primary.

"To their dismay the politicians finally passed a direct primary law that was constitutional. Still they wanted to tell us who shall benefit by our suffrage. They wanted to come out in an advisory capacity and give us an organization candidate.

"Who put a stop to that?

"Mr. Merriam. Since his action all the candidates have fought shy of the blessing of the organization. He has proved himself the man of the hour.

Points to German Example.

"The failure of our administrations in our large cities has been due to blending the national and local issues. The principle of self-government is more in evidence in Germany than in this country.

"It is ludicrous to compare our city council with the county council of Berlin. That city is in the hands of experts. This system cannot be here, but by a happy coincidence of circumstances we have a man who, if living in Germany, the authorities would ask to become a city administrator. He has made city government a life study. Ald. Merriam is my candidate for mayor."

STOMACH IMMUNE TO LIQUOR BEQUEATHED TO SCIENTIST.

Julius Rosendale, in Will, Asks Anatomists to Discover Why He Never Could Get Drunk.

Philadelphia, Pa., Feb. 14. — [Special.]— Julius Rosendale, who died today at the Samaritan hospital at the age of 76 years, directed in his will that his brain and stomach be given to the Wister Institute of Anatomy at the University of Pennsylvania, to determine in the interest of science why alcoholic beverages never affected his brain. He asserts specifically:

"Alcoholic drink, no matter how strong, never had any effect upon my brain."

His friends said he consumed an average of fifteen drinks of liquor a day.

READY TODAY: OUR FORMAL EXHIBIT OF

Priscilla
"FROM THE SUNLIGHT FACTORY"

COLORED WASH DRESSES

For Misses and Children

Several years ago the necessity of improving our lines of Misses' and Children's Dresses became evident to us. Fortunately, a designer was found who was putting into her styles the ideas we had in mind. This designer was working from experience—from a personal contact with her patrons.

Here was the nucleus of the possibilities we sought. The little organization became our own. The designer was put into close touch with our selling forces.

The new idea, enriched with the suggestions that came from so broad and fertile a field of experience, waxed strong in its rapid growth. Salespeople, designers of fabrics, and the new organization formed a unique combination.

The busy little workshop was established in larger quarters. The latest improved equipment was installed—modern in every detail. But into this new workshop came also its homelike atmosphere—bright, cheery and wholesome; in truth, a sunlit factory.

With the demand for expansion such environment naturally attracted talent seldom found in workshops, and not *how much*, but *how good*, became the standard of efficiency set for these workers. And so the new idea progressed—with talent backed by an intimate knowledge of the need of something new and different in dresses for misses and girls.

Today we are ready with the products of the Priscilla Sunlight Factory—ready to announce their formal introduction in both our Main and Basement Sections. Much we might say concerning what we have accomplished—but the story is best told in merchandise itself.

MARSHALL FIELD & COMPANY

CARSON PIRIE SCOTT & Co

A Special Sale of
IMPORTED ROCK CRYSTAL
at ⅓ Less Than Usual

A splendid opportunity to purchase some of this beautiful ware—new and attractive designs and shapes—at February Sale prices.

Fruit bowls—8-in. in. size, usually $3.25, as illustrated.....$2.15
Vases:—8½ inches high, usually $7.50, at.....$5.00
Vases:—4 inches high, usually $3.00, at.....$2.00
Vases:—6½ inches high, usually $4.00, at.....$2.63
Vases—10½ inches high, usually $10.00, at.....$6.63
Vases:—14½ inches high, usually $20.00, at.....$13.33
Ice cream sets, consisting of 12½-inch tray and 6 6½-inch plate (as illustrated). A usual $17.50 set, at.....$11.63
Also included in this sale are tall and low compotes, nappies, fruit bowls, etc., all at ⅓ saving.

Fifth floor, north room.

F. N. Matthews & Co
Outfitters to Women
48 Madison Street
Between State and Wabash

After-Inventory Sale
—OF—
Women's Apparel

We are more determined than ever to sell every piece of winter apparel.

These big reductions are due to the fact that, by comparison with a mid-season showing, our stock is now very small, yet it still counted by hundreds.

We expect to swallow a bitter pill like this at the end of the season and are taking our medicine gracefully.

All Suits in Four Lots
$15, $20, $25, $35
Values run up to $110.

Coats in Five Lots
$10, $15, $20, $25, $35

Waist Clearance
Fancy Waists of Allover Tucked and Figured Nets, veilled effects, for $5
Assorted sizes and shades.
Values up to $12.50.

THE
VOSE

is an instrument that appeals to cultured and refined musical tastes.

It is **The Piano of Quality and Quality at the minimum price.**

Examine the **Vose** before you make any final decision. Note the beauty of its case designs, its finish, its superb construction, and, last but not least, its rich, sympathetic **QUALITY OF TONE.**

INSPECTION INVITED

VOSE & SONS PIANO CO.
246 WABASH AVE.

Open to All Chicago—THE TRIBUNE RESORT BUREAU, the Highest Authority on Resort Information.

8,000 "LOBBY" ANTI-SALOON

Great Army Gath... Springfield When M... Is Offered in Ho...

SEEK COUNTY AS...

English and Blair Te... Meeting About Corru... in Politics.

[BY A STAFF CORRESPONDENT.]

Springfield, Ill., Feb. 14.—... County local option, backed up by ... est "lobby," numerically speakin... came to Springfield, became the o... ing leading issue before the Il... lature today.

At least six thousand men a... two thousand women, represen... county in the state, crowded hi... capitol, as the county option b... troduced into the house by Rep... George H. Wilson of Quincy.

The bill, which is the most ... offered and which, according to its ... would make "dry" all the coun... nois, except those having the la... was referred to the "dry" co... which Wilson is chairman. This ... favorable report to the house.

Great Massmeeting He...

The advance upon the capitol w... by a great massmeeting at the sta... at which fiery addresses made by ... option enthusiasts stirred to a ... dry battalions. The arsenal ne... held so large a crowd except fo... night of the famous deadlocked ... an state convention of 1904.

Judge A. Z. Blair of Portsmou... man who pushed through the Ada... vote buying cases, sensationally ... Illinois, Vermilion county, and ... Speaker Cannon.

George W. English, Democrat ... of the house, the Democrat who ... manded of Lee O'Neil Browne ... "what could be cashed for Lor... if not dreams," leaped into leader... county option movement by refe... peatedly that the last legislature ... placed under most terrific pressur... good legislation and push along ... ures.

Fight on Any Amendme...

The county option bill is belie... backers to be iron clad. As ann... them in the convention today, they ... for no amendment in any particula... provides for a vote by counties o... tion of creation of anti-saloon terri... tory so created is to remain dry f... at three years and six months, ... unless there is a vote at the four ye... succeeding the original vote which ... the first decision of the voters.

A petition carrying one-fourth o... vote of the county cast at the prec... eral election must be filed sixty ... to the local option election to be ... eidently with a general election.

If the county goes "dry" it shall ... fail to dispose of intoxicating liqu... quantity, under stringent penalti... away, taking of orders, or making ... sales of any kind for the disposi... are barred and places or locati... such operations may be discovered ... common nuisance and as such ... abated.

Druggists may handle intoxicants ... dinal purposes, but not to be dr... premises and druggists must ... record of names and dates and pu... which liquors are sold under pres...

Scene at the Conventi...

When the convention came to ... B. Lennon of Bloomington, nati... urer of the American Federation ... was made the chairman. Willia... sett of Rockford was the secretary.

They had been named by a co... organization composed of A. H. ... eatur; N. H. Parsons, Rockford; ... wain, Dixon; Walter Miller, Chica... Burrage Farwell, Chicago. James ... state superintendent of the ... league of Illinois, had presided ... preliminaries.

"I know what I am talking a... Chairman Lennon, "when I as... members of the legislature from ... ington district will never come to ... legislature if they do not vote ... option." This sentiment was re... the rest of the senatorial distric... state by the different speakers.

English Warns of Pe...

Representative English receiv... monduous reception when he ros... He dealt with the general situat... nois, and then referred to what ... pened in the last two sessions.

"A few years' legislative exp... shown me how easy it is for a ... mortal like myself, from a rural ... Elmized contact and experience, ... grey to snares and blandishments ... himself," he said. "I am only t... lished every day I live that there ... of us fall. A man of less nerve ... always falls. I have barely enou... from slipping. I have never ... some of my fellows have slipped ... only know what can lift them ba...

"Let me advise you, as one wh... up against this proposition bef... years ago you remember what ... was waged by the liquor interes... not been for the influence you ... simply writing a few letters to ... before that law never would have ... that session.

"Your duty is to get busy and ... Remember, a little handful of ... are on the right side of this que... who are attempting to do the ri... the Illinois legislature do so at ... fice of their business."

Blair Tells of Corrupt...

Judge Blair gave some telling bl... this as conducted in certain parts ... try.

"I have had some newspape... because I did my duty in my ... said. "I received letters from a ... country, but not a single commen... a liquor dealer or personal lib... member.

"One of the first letters receive... Danville, Ill. The writer said ... county was as rotten as Adam... newspapers and people have b... Adams county, but I do not b... be a county that can stand up a... with it. For forty years in that ... they have been teaching young ... bench the electorate and with al... they could buy only about one-... county's voters.

"When we began to clean up I... to ask Republican and Democrats ... whose I could do it, as an Illin... doing. I did not have the grand... foundation they would not inve... upon because they were unpre... served in another place.

"I did not have anybody go to ... the son-in-law of the distinguis...

IE SCOTT & CO

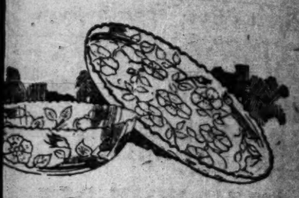

al Sale of
ORTED
CRYSTAL
Than Usual
ity to purchase some of
—new and attractive
at February Sale prices.

ly $3.25, as illustrated.....$2.15
$7.50, at.....$5.00
.00, at.....$2.00
$4.00, at.....$2.65
$10.00, at.....$6.65
$20.00, at.....$13.35
12½-inch tray and 6 6½-inch plates
set, at.....$11.65
tall and low compotes, nappies, fruit
, north room.

F. N. Matthews & Co
Outfitters to Women
48 Madison Street
Between State and Wabash

After-Inventory Sale
—OF—
Women's Apparel

We are more determined than
ver to sell every piece of win-
r apparel.
These big reductions are due to
he fact that, by comparison with
mid-season showing, our st'k
now very small, yet it still
ounted by hundreds.
We expect to swallow a bitter pill
e this at the end of the season and
e taking our medicine gracefully.

All Suits in Four Lots
$15, $20, $25, $35
Values run up to $110.

Coats in Five Lots
10, $15, $20, $25, $35

Waist Clearance
Fancy Waists of Allover Tucked
and Figured Nets, veilled effects, for $5
Assorted sizes and shades.
Values up to $12.50.

HE
se
ls to cultured and refined
ality and Quality at the
ore you make any final de-
ts case designs, its finish, its
t but not least, its rich, sym-
ONE.
INVITED
S PIANO CO.
ASH AVE.

—THE TRIBUNE
the Highest Author

8,000 "LOBBY" FOR ANTI-SALOON BILL

Great Army Gathers in Springfield When Measure Is Offered in House.

SEEK COUNTY AS UNIT.

English and Blair Tell Large Meeting About Corruption in Politics.

[BY A STAFF CORRESPONDENT.]

Springfield, Ill., Feb. 14.—[Special.]—County local option, backed up by the greatest "lobby," numerically speaking, that ever came to Springfield, became the overshadowing leading issue before the Illinois legislature today.

At least six thousand men and perhaps two thousand women, representing every county in the state, crowded into the state capitol, as the county option bill was introduced into the house by Representative George H. Wilson of Quincy.

The bill, which is the most drastic ever offered and which, according to its supporters, would make "dry" all the counties in Illinois except those having the largest cities, was referred to the "dry" committee, of which Wilson is chairman. This assures a favorable report to the house.

Great Massmeeting Held.

The advance upon the capitol was followed by a great massmeeting at the state arsenal, at which fiery addresses made by the local option enthusiasts stirred to a frenzy the dry battalions. The arsenal never before held so large a crowd except for the first night of the famous deadlocked Republican state convention of 1904.

Judge A. Z. Blair of Portsmouth, O., the man who pushed through the Adams county vote buying cases, sensationally attacked Illinois, Vermilion county, and incidentally Speaker Cannon.

George W. English, Democratic member of the house, the Democrat who in 1909 demanded of Lee O'Neil Browne concerning "what could be cashed for Lorimer votes if not dreams," leaped into leadership of the county option movement by reiterating repeatedly that the last legislature had been placed under most terrific pressure to defeat good legislation and push along bad measures.

Fight on Any Amendment.

The county option bill is believed by its backers to be iron clad. As announced by them in the convention today, they will stand for no amendment in any particular. The bill provides for a vote by counties on the question of creation of anti-saloon territory. Territory so created is to remain dry for a period of three years and six months, and longer unless there is a vote at the four year election succeeding the original vote which overturns the first decision of the voters.

A petition carrying one-fourth of the total vote of the county cast at the preceding general election must be filed sixty days prior to the local option election to be held coincidently with a general election.

If the county goes "dry" it shall be unlawful to dispose of intoxicating liquors in any quantity, under stringent penalties. Giving away, taking of orders, or making of agreement of any kind for the disposal of liquors are barred and places or locations where such operations may be discovered are called common nuisances and as such may be abated.

Druggists may handle intoxicants for medicinal purposes, but not to be drunk on the premises and druggists must keep public record of names and dates and purposes for which liquors are sold under prescription.

Scene at the Convention.

When the convention came to order John R. Lennon of Bloomington, national treasurer of the American Federation of Labor, was made the chairman. William W. Bennett of Rockford was the secretary.

They had been named by a committee on organization composed of A. H. Mills, Decatur; N. H. Parsons, Rockford; F. Troetwein, Dixon; Walter Miller, Chicago; Arthur Barrage Farwell, Chicago, James K. Shields, state superintendent of the Anti-Saloon league of Illinois, had presided during the preliminaries.

"I know what I am talking about," said Chairman Lennon, "when I say that the members of the legislature from the Bloomington district will never come back to the legislature if they do not vote for county option." This sentiment was repeated for the rest of the senatorial districts over the state by the differen speakers.

English Warns of Perils.

Representative English received a tremendous reception when he rose to speak. He dealt with the general situation in Illinois and then referred to what had happened in the last two sessions.

"A few years' legislative experience has shown me how easy it is for a poor, weak mortal like myself, from a rural district, of limited contact and experience to fall a prey to snares and blandishments of the devil himself," he said. "I am only more astonished every day I live that there are not more of us fall. A man of less nerve than I have always falls. I have barely enough to keep from slipping. I have never slipped yet. Some of my fellows have slipped so far God only knows what can lift them back.

"Let me advise you, as one who has been up against this proposition before. Four years ago you remember what a warfare was waged by the liquor interests. Had it not been for the influence you wielded by simply writing a few letters to your legislature that law never would have been passed that session.

"Your duty is to get busy and keep busy. Remember, a little handful of Democrats are on the right side of this question. Men who are attempting to do the right thing in the Illinois legislature do so at the sacrifice of their business."

Blair Tells of Corruption.

Judge Blair gave some telling blows to politics as conducted in certain parts of the country.

"I have had some newspaper notoriety because I did my duty in my county," he said. "I received letters from all over the country, but not a single commendation from a liquor dealer or personal liberty league member.

"One of the first letters received was from Danville, Ill. The writer said Vermilion county was as rotten as Adams. A lot of newspapers and people have been deriding Adams county, but I do not believe there is a county that can stand up and measure with it. For forty years in that rural county they have been teaching young men to debauch the electorate and with all the money they could buy only about one-third of the county's voters.

"When we began to clean up I did not have to ask Republican and Democratic politicians where I could do it, as an Illinois judge is doing. I did not have the grand jury pass a resolution they would not investigate just when because they were unprepared, as occurred in another place.

"I did not have anybody go to Canada like the son-in-law of the distinguished gentleman of Illinois. Being a Republican, I can talk about my own family. If any fellow had gone to Canada he would have been indicted and a sheriff sent with requisition papers."

Resolutions as Adopted.

The resolutions, as adopted by the convention tonight, show that the anti-liquor forces will be satisfied with nothing less than a complete victory. They were as follows:

Resolved, That we urge upon the people of the state of Illinois in every county and precinct, that, from this time until this bill is placed upon the statute books, and to the end that it may be so placed upon the statute books by all fair and honest means, we urge that all the churches and all the local option organizations of the state, by public meeting, private conversation, and solicitation, urge upon their senator and representative that they give this measure their hearty support of their vote and influence.

Gov. W. R. Stubbs of Kansas and Congressman R. P. Hobson of Alabama were not present, as they were expected to be, Gov. Stubbs having been unavoidably detained and Congressman Hobson having been recalled to Washington.

Girl to Wed Son of Ambassador.

Miss Helen Rogers

Miss Helen Miles Rogers, whose engagement to Ogden Mills Reid, son of Whitelaw Reid, ambassador to England, was announced in Racine last Monday, is a daughter of a prominent family in the Wisconsin city. The engagement is the culmination of a romance begun while Miss Rogers was private secretary to Mrs. Whitelaw Reid, which position she accepted following her graduation from Barnard college. She is a daughter of Mrs. B. Talbot Rogers, member of a family known in Wisconsin for the number of Episcopal clergymen and bishops it has produced. Mr. Reid is a graduate from Yale university and law school and is a director and secretary of the Tribune association, publishers of the New York Tribune. The young couple is expected to accompany Ambassador and Mrs. Reid to Europe following the wedding late in March.

INDORSES TAX BODY IDEAS; FORESEES REFORM RESULTS.

Civic Federation Executive Committee Says Under Suggested System Police and Firemen Might Get Pay Increase.

The executive committee of the Civic Federation of Chicago issued an indorsement yesterday of the recommendations of the special tax commission submitted by Gov. Deneen to the general assembly on Jan. 31.

"The recommendation for a constitutional amendment giving the general assembly power to classify personal property must be regarded as a most important suggestion," the statement reads. "The general assembly in carrying it out will take a long step in the direction of a much needed revenue reform.

"Under such an amendment to the constitution it will be possible to provide special and appropriate rates for various forms of personal property."

Among other advantages the statement points out that under the suggested new system of taxation, besides relief to taxpayers, sufficient funds would be provided for the payment to policemen and firemen in Chicago of the salaries "which they no doubt deserve," and ample provision would be made for the health department.

MAKES NEW TRACTION MOVE.

River Forest Starts Mandamus Proceedings to Compel Restoration of One Fare Service.

Mandamus proceedings to compel the restoration of a 5 cent carfare to River Forest were begun yesterday by Attorney S. S. Gregory, who also is handling a similar case in behalf of Oak Park. The Chicago Railways company was made defendant in the action. Attorney Gregory also will file a petition in behalf of Maywood today.

The claim is made that the Chicago Railways company is obligated to carry out the agreements of both the old Union Traction and Consolidated systems.

The action of the town board of Cicero in providing for an extension of the thirty day truce agreement with the County Traction company was indorsed in a resolution signed by several hundred citizens. It was read at the board meeting.

WOMEN WILL TEACH WORKERS.

Trade Union League Plans to Instruct Recent Strikers in Rudiments of English.

An educational department yesterday was added to the activities of the Women's Trade Union league. Classes were established for the participants in the recent garment workers' strike who are unfamiliar with the English language.

Classes will be conducted two evenings a week. The teachers are Mrs. Raymond Robins, Miss Belle Emerson, Miss Lillian Carr, and Miss Agnes Aitken.

Arrangements were made with the officials of the public library by which 200 Italian, Polish, and Bohemian books will be loaned to the league for use in the classes.

PIANO ENDS FAMILY HARMONY

3 Policemen, Patrol, Bailiff, and Replevin Needed to Get It.

THROW IT INTO LAKE—JUDGE

Court Officers Overworked Keeping Talkative Women Silent.

Louise Augustin secured a writ of replevin for her piano which her sister, Bertha Krummhaar, held in her house. Deputy Bailiff William B. Scott went to the house to get the piano and before he succeeded eight policemen and a patrol wagon had figured in the proceeding. He says Mrs. Krummhaar locked him in a room and called her husband to fight him.

Scott got the piano, however, and yesterday Municipal Judge Goodnow decided Mrs. Augustin was the rightful owner.

Whole Family in Case.

Five sisters and the father and mother, Joseph and Mary Eder, 78 and 70 years old, were drawn into the case. The other three sisters were Mrs. Mary Rush, Mrs. Francis Roeder, and Emma Eder.

Judge Goodnow's bailiff and the attorneys were overworked to keep the women from talking simultaneously.

"Throw It Into the Lake."

"If you had thrown this piano into the lake two years ago before it caused all this trouble and dissension in the family, you all would be better off today," said Judge Goodnow. "It is nonsense for a family to quarrel this way. Why didn't you take the old music box out and smash it up?"

A moment more and a chorus of "Louise gets the piano" indicated that Mrs. Augustin had won. Then the bailiff coaxed the women to be quiet and leave the room.

ASK LAW TO AID CHICAGO PLAN.

Members of Commission Suggest Amendment to Give Chicago Greater Condemnation Power.

Charles H. Wacker, chairman of the Chicago plan commission, expects to call a meeting of the executive committee of the commission on his return to the city Monday to consider the presentation to the legislature of a bill to give the city of Chicago greater power in condemnation proceedings.

"Under the present law the city has power to institute condemnation proceedings only for such property as actually is included in the contemplated improvement," said Walter G. Moody last night. "Such a law does not give the city power enough to go ahead with the Chicago plan."

Mr. Moody said he had been advised an amendment to the constitution would be necessary.

PLAN A FIGHT FOR PURE AIR.

Backers of National Movement to Demand Better Conditions in Public Places.

"Pure air in public places" will be the slogan of a campaign to be started by the National Pure Air association at a meeting to be held tomorrow evening at 8 o'clock at 185 Dearborn street. Plans for an organized attack on bad air in street cars, hallways of flat buildings, barber shops, lodgerrooms, churches, theaters, and other public places will be suggested for adoption. The headquarters of the association are in Chicago. William H. Lynch is secretary of the organization.

Bringing May Leonard Back.

May Leonard, who has been under arrest in Hartford, Conn., in connection with the theft of $25,000 of stock skins in Chicago, started for Chicago yesterday in custody of a detective.

LOW FARES

To Florida and Havana, Cuba, and Return, Via Baltimore and Ohio Railroad and Washington, D. C., or via Baltimore and steamship meals and berth on steamer included. Also variable routes. Stopover at all points. Electrically lighted trains. Send for booklet. Ticket office, 344 Clark street.—Adv.

SUFFRAGETS WIN FAVOR FOR BILL

Measure to Give Votes to Illinois Women Will Be Recommended for Passage.

PLEA BY FAIR SPEAKERS.

House Committee Heeds Arguments Made in Support of the Proposition.

Springfield, Ill., Feb. 14.—In the opinion of Chairman Perkins of the house elections committee, the suffrage bill will be reported to the house tomorrow with the recommendation that it pass.

Arguments in favor of the bill were made before the committee today by Mrs. Ella S. Stewart of Chicago, Mrs. Elvira Downey of Clinton, and Miss Harriet Grim of Canton.

Pleas Made by Women.

Mrs. Stewart discussed the history of the woman's suffrage movement and old of the humanitarian legislation in states where women have the right to vote. Mrs. Downey made a plea for the taxpaying women.

Miss Grim took up the objections that have been offered by members of the legislature to the bill. One of the objections which she has heard frequently, she said, is that a majority of the women are not demanding equal suffrage and that in consequence this is a proof that they would not use it if given to them.

Results in Other States.

In answer to this objection Miss Grim presented statistics to show that in Colorado 72 per cent of the women population vote at the elections, that 90 per cent vote in Wyoming, and in Idaho and Utah as many women as men vote.

Valentines Sent by Suffragets.

Madison, Wis., Feb. 14.—Every member of the Wisconsin legislature today received a valentine from Miss Mary Swain Wagner of Poughkeepsie, N. Y., representing the Wisconsin Women's Suffrage association. The valentine extends greetings from the women of Wisconsin and appeals to the members to support bills favoring the woman's suffrage movement which have been introduced in both branches of the legislature.

Votes for Women Proposed.

Harrisburg, Pa., Feb. 14.—Two joint resolutions proposing amendments to the constitution so that women may vote were introduced in the lower house of the state legislature today. They provide that women shall have the same rights as men over 21 years of age at all elections.

BLAZE IN LUMBER DISTRICT ENDANGERS MANY BIG PLANTS.

Does $30,000 Damage to Unoccupied Factory—Mystery Surrounding Its Origin to Cause Inquiry.

Fire of unknown origin last night did $30,000 damage to a three story brick factory building at Loomis and West Twenty-first streets, formerly occupied by Maxwell Bros., box manufacturers. The blaze was discovered shortly after 10 o'clock, and Engine Co. 18, under Capt. H. Dreyer, responded to the first alarm. When the firemen arrived the whole west side of the building, the cooperage section, was a mass of flame, and Capt. Dreyer turned in a 4-11 alarm.

The location of the building in the heart of the factory district and the likelihood of the fire spreading to adjacent buildings drew Fire Chief Seyferlich to the scene to assume charge of the fight.

For nearly two hours a score of engines and the fireboats Illinois and Graeme Stewart pumped streams of water into the burning building and upon the roofs and walls of adjoining structures. The fire was brought under control shortly before midnight, but the building was almost a total loss.

Circumstances connected with the fire will result in an investigation by Fire Attorney Hogan. The building has been unoccupied since Maxwell Bros. went into the hands of a receiver, eight months ago. The business was sold to Horner & Hughes and the machinery was taken out. Then the building was turned over to Whitman & Horner, 108 La Salle street, real estate brokers, for sale.

Chief Seyferlich declared himself unable to account for the origin of the blaze last night, except on the theory that tramps had made the empty building a sleeping place or that the fire was of incendiary origin.

Thinks Electrician Demented.

W. E. Silverthorn, 166 Whiting street, an electrician, was arrested by Policeman Samuel Ferguson of the Central detail station, yesterday after he had collided with a number of pedestrians at Washington street and Fifth avenue. He is believed to be demented.

Latest Fiancee of "Billy" Camp.

Miss Jane Evans

"BILLY" CAMP TO WED AGAIN?

He Says He Will, but Second Wife Denies They're Divorced.

CALLS JANE EVANS FIANCEE.

Announces His Engagement to Former Chicago Girl Now on Stage.

William Carpenter Camp, former husband of Elita Proctor Otis, the actress, is to be married, he says, for the third time. His fiancée is said to be Miss Jane Evans, also an actress, and daughter of John Evans, who until recently resided at 4963 Madison avenue.

Mr. Camp announced his engagement to the Lambs' club in New York and friends of Miss Evans in Chicago assert that she is the young woman who is to become the third Mrs. Camp.

Not Divorced; Only Separated.

Though Mr. Camp explained his matrimonial plans to his New York friends and exhibited a ring, which he said his fiancée gave him, he has some problems to solve before the wedding takes place. One of them is due to the fact that Elita Proctor Otis obtained only a decree of separation and not an absolute divorce.

Mr. Camp, when 21 years old, inherited an interest valued at $240,000 in the Estey & Camp Organ and Piano company. It took him just four years to rid himself of the money after one continuous round of gayety. At the end of that time he found himself broken and divorced from his wife.

Marries Actress; Sells Cigarets.

Next he came into the limelight when he married Elita Proctor Otis, and shortly after that he became a salesman of Turkish cigarets.

Recently Camp has engaged in the brokerage business, operating offices in Chicago and Springfield, Mass.

In a New York interview Miss Otis is quoted as saying:

"It is just like poor old Billy to try to marry again. I obtained only a separation, though, and any marriage he entered into would, of course, be illegal."

COUPLE VICTIMS OF HIGHWAYMAN

Man and Girl Surprised by a Thug on the Randolph Street Viaduct.

JESTS AS HE COMMANDS.

Robber Gets Jewelry from the Escort of Police Lieutenant's Niece.

Harry H. Benson, 3841 West Polk street, and Miss Margaret Monahan, 5417 South May street, a niece of Police Lieut. Thomas F. Cronin of the Fiftieth street station, were the victims of a robbery on the Randolph street viaduct early last night. Benson was robbed of jewelry valued at $130.

Benson and Miss Monahan, who is a cashier employed at a restaurant at 19 Clark street, were standing on the viaduct watching a switch engine when they were startled by a voice behind them.

They turned and faced a youthful robber who held a revolver pointed at them and ordered them to hold up their hands.

Gives Directions to Victim.

Both complied. The robber directed Benson to unscrew a diamond pin valued at $75 from his own shirt front and turn over his watch and chain and a gold locket to him, while Miss Monahan looked on.

In the meantime the highwayman jested with the couple, and when he had secured Benson's valuables, said to Miss Monahan:

"How much have you got?"

"Car fare, that's all," she replied.

"Well, keep that, and back up against the railing," said the robber, and he turned and fled.

Boy Held as Highwayman.

Henry Stabe, aged 15, of 1710 Clybourn avenue, was taken to the Juvenile home in the evening charged by the police with having attempted to hold up Louis Baer, 15 years old, 2127 Herndon street.

NO 'RATS' AT CHURCH FUNCTION; 'DETECTIVES' TO WATCH DOORS

Women at Fullerton Avenue Presbyterian "Poverty Party" Must "Kum" with No Hair Puffs or Pay Fine.

"Detectives" will be stationed at the door of the Fullerton Avenue Presbyterian church on Friday evening to see that women attending a unique social function wear no "rats" in their hair.

Any one detected wearing a "rat" will be detained in the hallway. The "rat" must come off or payment of a 5 cent fine made.

This is one regulation in connection with a "poverty party" to be conducted by women of the congregation.

The following rules also will apply:

"Every woman that kums must ware a kalliker dress, an apron, or sumthin eakuly aproprate.

"Every gent must ware old close. No gent wit a boiled shurt and a dude koler will be aloud to kum unless he pays a fine of a nickel.

"A kompetent komitee will introduce strangers and those not acquainted and look after bashful young fellers and gurls."

GIRL SUES PHYSICIAN—PUZZLE.

Dr. Carl C. Swenson Denies Knowing Complainant Who Asks for $5,000 Damages.

Suit for damages amounting to $5,000 was filed in the Circuit court yesterday by Dollie Carlson against Dr. Carl C. Swenson. Attorney Raymond Beach, who represents the complainant, refused to give any information regarding the suit. Dr. Swenson, who resides at 440 Fullerton avenue, said: "I don't know any Dollie Carlson."

ROYAL
BAKING POWDER
Absolutely Pure
MAKES HOME BAKING EASY

Light Biscuit
Delicious Cake
Dainty Pastries
Fine Puddings
Flaky Crusts

and the food is finer, more tasty, cleanly and wholesome than the ready-made found at the shop or grocery.

Royal Cook Book—800 Receipts—Free. Send Name and Address.

ROYAL BAKING POWDER CO., NEW YORK.

John A. Colby & Sons
HALF-YEARLY SALE

$12
Solid Mahogany
A solid mahogany Morris Chair. Very comfortable, excellent construction and finish. Loose reversible cushions of dark green velvet. Sale price, $12.

Solid Mahogany Pieces Reduced

	Reg.	Sale
Solid Mahogany Dressers	$70	$55.00
Solid Mahogany Four Post Beds	47	35.00
Solid Mahogany Chiffoniers	72	44.00
Solid Mahogany Chiffoniers	25	22.50
Solid Mahogany Library Tables	48	32.00
Solid Mahogany Arm Rockers	25	18.75
Solid Mahogany Arm Chair	37	22.00

Other good values on every floor.

Inspection Invited

John A. Colby & Sons
148-154 Wabash Ave.
"Pioneer Makers of Hand-Made Furniture"

State and Jackson THE HUB State and Jackson
Henry C. Lytton & Sons

WE'RE holding a splendid trouser sale here today, one you will like if you're after fine trousers for less than they're worth.

Trousers that were $4, $4.50, now priced
$3
Trousers that were $6, $6.50, $7 & $7.50, now
$4.50
Trousers that were $8, $8.50, $9 & $10, now
$6

MARSHALL FIELD & COMPANY

Men's Traveling Bags at $8.50

Its value is in the Black Seal grain cowhide leather, hand sewed frames, durable leather lining, and inside pocket—two sizes, 18 and 20 inches, at this price—$8.50.

For women—sizes 14, 15 and 16 inches—in the same leather—with pin frame and leather pocket corners—$6.50.

FIRST FLOOR.

UP-TO-DATE SHAVING
With
CUTICURA SOAP

Makes papa's face as soft and smooth as mine. No other soap so pure, so sweet and withal so economical, because speedily effective, for every use in the care of the skin and hair, assisted when necessary by Cuticura Ointment.

For Free directions for making, up-to-date shaving compliment each cake. Send to Potter Drug & Chem. Corp., Boston, for free book on skin and hair health.

The Number Today Is
242,987
Chicago Telephone Company
Main 794—Contract Department

ADVERTISE IN THE TRIBUNE.

BAILEY RETRACTS; DELAY VOTE DATE

Texan Forced to Admit That Charge of Forged Deposit Slip Is Baseless.

BEVERIDGE FOR ACTION.

Burrows Blocks Proposal for Ballot Before Thursday Adjournment.

(Continued from first page.)

anywhere about the Holstlaw bank being the correspondent of the State bank of Chicago."

Drags In the Name of Deneen.

Then Mr. Bailey said he considered it his duty to reveal to the senate and the country something he withheld yesterday, which was that the officers of the bank might have forged the slip and that Gov. Deneen is a stockholder in that institution.

He inferentially confirmed the criticism of the committee which he defended yesterday with so much zeal and which was made by Senator Root that the books of the State bank and the Holstlaw bank should have been produced. He closed the matter by saying with apparent relief:

"I leave the testimony with its atmosphere of falsity and misrepresentation and come to a discussion of the law with an infinite sense of satisfaction."

Senator Bailey presented nothing new in his argument in this respect, upholding the mathematical rule which has been so thoroughly discredited by Senators Root, Cummins, Borah, Sutherland, Jones, and Burton.

Short on Law; Long on Oratory.

But while he was short on law Mr. Bailey was long on oratory and so he found it necessary to apologize for his defense of Mr. Lorimer by stating he was not actuated in the matter by personal friendship.

"If I were actuated purely by a personal consideration for the senator," he said, "I had rather see the senate unseat him if the Illinois legislature is as corrupt as the senator from Ohio says it is because the whole basis upon which his seat is contested is that the Illinois legislature is composed of a band of thieves and robbers."

The Lorimerites were not at all gratified by the effect of Mr. Bailey's speech since it was apparent it had not changed a single vote, but, on the contrary, further indicated the weakness of Mr. Lorimer's position. Therefore they continued their efforts to prevent a day being fixed for a vote. Had they believed the senate would retain Mr. Lorimer they would eagerly have demanded a vote. They did nothing of the kind.

SENATOR BAILEY'S SPEECH.

Continuing his remarks on the Lorimer election case which he began yesterday, Mr. Bailey said:

"Mr. President, when I yielded the floor yesterday I had just reached the law questions involved in this case; but, with the indulgence of the senate, I want to return for a few moments to one of the episodes which occurred when I was discussing the facts of the case.

"The senate will recall what I said regarding what I believed to be a transparent forgery in this case, and the senator from Iowa [Mr. Cummins] interposing the objection that he believed it utterly impossible that the deposit slip could have been forged. He explained his theory about that deposit slip and I asked to examine the paper. Of course he was kind enough to afford me that opportunity, and I found that it consists of an affidavit of one Newton, who was a witness in the case, and who is the chief clerk of the bank in which this money is claimed to have been deposited.

Argues on Deposit Slip.

"In addition to this affidavit there is attached what purports to be the original deposit slip, and I take it to be the same which was introduced into evidence before the committee because it was so indicated on the back of it.

"There also is attached to the Newton affidavit the signature of the officers of the Holstlaw bank, indicating that the bank is the correspondent of the State Bank of Chicago. Beyond the title or name in this affidavit, not contained in the testimony, is the statement of Mr. Newton that he, and not Holstlaw, made out this certificate of deposit.

"Mr. President, any man living who will examine Newton's signature to this affidavit and then examine the name of Holstlaw on that deposit slip would conclude that Newton did not make it out, and this other paper, to my mind, still further corroborates my theory that a forgery was committed.

"The name 'Holstlaw Bank,' as it appears on this deposit slip, indicates that it was written by a man not skilled in penmanship and not highly educated. The name of Newton, as it appears signed to this affidavit, gives evidence that he is accustomed to writing his own name much better than that of the man who wrote 'Holstlaw Bank' at the head of the deposit slip. I am not going to say anything on this question—"

Senator Cummins Interrupts.

MR. CUMMINS—I understand the affidavit, together with the card which is identified in the affidavit, could not be admitted as evidence without unanimous consent, and I submit to the senator from Texas whether the affidavit and card shall be so admitted and considered. But the slip itself was introduced in evidence, it appears, and bears the identification of the committee—of the stenographer of the committee, and if the senate does not desire to consider the affidavit and card I ask that the slip at once be detached and given to the sergeant-at-arms for the consideration and examination of any senator who may desire to examine it.

MR. BAILEY—There is absolutely no question as to that slip. However, I am at a loss to understand how it is that the clerk of that bank obtained possession of that slip to attach to this affidavit when that slip belonged to the evidence of the committee. It was introduced as evidence before the committee, it was marked and identified by the committee, and here it turns up attached to the affidavit of the officer of the bank.

MR. GAMBLE—The committee allowed the bank to withdraw the deposit slip, as shown by the record.

"That had escaped my attention," Mr. Bailey resumed, "but I was not going to make any comment on it, more than to say that there was absolutely no question about that being the identical slip which was introduced in evidence and which was photographed in the brief of counsel for the petitioner. Nor is there any question raised anywhere about the Holstlaw bank being the correspondent of the State Bank of Chicago. I did not say anything about that yesterday afternoon because I hesitated to put into the records of congress anything which could possibly be construed as a reflection on any great financial institution.

"But since going over the matter further, I feel that I owe it to the senate and to the country at least to say now what I did not say yesterday, and that is this: I could not comprehend why the prosecution in this case, when it was so anxious to corroborate Holstlaw, should have produced this deposit slip. Instead of the deposit slip why did not they produce the bank book? The best evidence of that deposit, first, was the book of the State Bank of Illinois, because if it had been made, as this slip purports, the bank books would show it.

Books Should Show Entries.

"The same is true as to the books of the Holstlaw bank. If this transaction actually occurred, then the books of the Holstlaw bank contain two entries of this act. They must contain, first, a charge against the account of the State Bank of Chicago, and they must contain, second, a credit to Senator Holstlaw's account.

"Thus, there were three items on the books of the two banks which could not have furnished false evidence. And yet instead of calling on the officers of those two banks to produce the books of each before that committee they brought the chief clerk of the bank there with a deposit slip, the only thing in the whole transaction that could have been easily forged.

"It is a serious thing, Mr. President, to put into the records of the senate a suggestion that officers of a bank might be engaged in a transaction like this, but I am putting in the records no more than already appears in this evidence, for it appears here that this bank, in which the senator did not know he had a deposit, had received the deposit."

Cummins Interrupts with Point.

MR. CUMMINS—The senator from Texas has more than once said he believed the best way to handle this case was to regard it as in a sense a lawsuit. May I ask why counsel for Mr. Lorimer, if there was any question about the deposit of this money, did not call for the books of the bank and did not inquire into the accounts of the bank at Iuka? It seems to me the failure of Mr. Lorimer to make any inquiry into this matter is the best evidence that he did not believe and that his counsel did not believe this slip was a forgery. I ask again if the matter is material why did not the committee seek the best and the highest evidence to complete their investigation in this respect?

"Subsequently Discovered."

MR. BAILEY—That is a perfectly pertinent comment on the testimony, and my only answer is that it was subsequently discovered information that raised these questions. Until the reply brief of counsel for the petitioners was prepared it did not appear that it was claimed that Holstlaw, in his own handwriting, made out this deposit slip, and I venture to say that at the time this deposit slip was offered in evidence no member of the committee nor counsel on the other side discovered the misspelling in Holstlaw's name. Now, how often has the senator from Iowa—and I, too—at the conclusion of a trial, thought of matters which we could have brought up that would have materially strengthened our case? But, Mr. President, I have that, and I am not sure that I ought to have made this suggestion, and I would not have made it except that it appears in the record here that Gov. Deneen himself was a stockholder in this bank, the name of which this offending senator could not remember.

Bailey Reverts to Law Issues.

At this point Mr. Bailey resumed his speech as he had prepared it.

"And, leaving this, Mr. President," he said, "I now come to the law involved in this case.

"Here, sir, the atmosphere clears. Here, sir, the earth, which may have been unsteady while we discussed the testimony, grows firm at once. We may have been mistaken about the veracity of some witnesses and the recklessness of others. We may have believed a man swore falsely who swore to the truth; or we may have believed a man swore truthfully who told a falsehood.

"Here I say to my friends who have spoken in behalf of the other side; here I say to my friends who have spoken on either side; here I say to those senators who have not yet even decided what their duty requires of them—to all of them I say, for the purpose of this branch of the discussion, I can and do admit either view of the testimony.

Admits Votes Should Be Rejected.

"I can and do admit that every vote which was challenged by any kind of testimony was bribed, and therefore should be rejected; and yet, Mr. President, I can say that after we have rejected every tainted vote, or every vote against which a taint has been suggested, that the law still decides this case.

"Eliminate the votes of Browne, Wilson, and John Broderick, who have been accused of giving the bribes, and whose people have answered that accusation by electing them to the legislature of the state of Illinois. But let us say that the people were mistaken; let us say that Browne and Wilson and Broderick were purveyors of bribes; let us say, besides, that White and Link and Beckemeyer and Holstlaw were bribed, as they claimed to be, although that is not true. Link swears he was not bribed and never received any money for voting for Lorimer; Beckemeyer swears he never was offered any money for voting for Lorimer, but that when he received certain money it was said to be 'Lorimer money.'

Subtracts Eleven Tainted Votes.

"But I waive that. Let us say that Link and Beckemeyer were bribed and that Holstlaw and White were bribed. Yes, Mr. President, let us go further—let us say that Shephard and that Clark and that old man De Wolfe, were bribed. Still, I do not ask you to stop at that, but let us say the dead man, Luke, was bribed, although no man can read this testimony and say that he was. That makes eleven tainted votes, and let us subtract the eleven tainted votes from the 108 received by William Lorimer."

MR. BORAH—Will the senator admit for the sake of argument that five more were bribed and make it sixteen, and test his legal proposition there?

MR. BAILEY—I had not the thought of that, but sixteen would have invalidated the election because if sixteen were bribed, subtracting sixteen from the total 202, according to my mathematics, would leave but 186, as I recall it, and sixteen from 108 would leave 92, and that would not be a majority—there would have been no election under that suggestion.

Willing to Concede.

"And so I come back, Mr. President," Mr. Bailey resumed, "to the record as it stands, and I concede everything that has been claimed by those who seek to vacate the seat of Senator Lorimer. I concede that the whole eleven votes against whose integrity there is even the suggestion of suspicion should be rejected and let us see what the effect would be.

"Mr. President, in the joint assembly of the state of Illinois there were 202 votes cast, of which Mr. Lorimer received 108, Albert J. Hopkins received 70, and Lawrence B. Stringer received 24, making 108 for Lorimer against 94 for both of his opponents.

"Now, I agree to leave those eleven votes, to subtract them from the majority of Mr. Lorimer, although I do not consider in my mind that they were corrupt. But for the purpose of the law argument I concede the eleven votes were corrupt and therefore illegal, and I subtract that eleven from Lorimer's 108, which leaves 97. I subtract from the total of 202 these eleven votes, which leaves 191. So 191 honest votes were cast in this election according to the record.

Argues 191 Votes Were Qualified.

"Mr. President, unless we are prepared to reverse all the rules of evidence which presume the honesty of men; unless we are going to embrace the doctorine of the senator from New York, that because you know some men to be corrupt you must then doubt the honesty of every man associated with them; unless we are ready to do that, sir, we must consent that the 191 unchallenged votes in the Illinois legislature were honest and therefore qualified, both by their character and their position, for the election of the senator to represent that great state.

"What would be a majority of those 191 honest votes? Ninety-six. Lorimer received ninety-seven votes against which there has not been a suspicion suggested. Therefore, he had a clear majority, even with these eleven votes rejected.

"The senator from New York, Mr. Root; the senator from Iowa, Mr Cummins; and the senator from Idaho, Mr. Borah, agree with me fully that the eleven corrupt votes shall be subtracted from the votes cast for Lorimer, but they insist they shall not also be subtracted from the total vote cast.

"Only Real Controversy."

"Here, in my opinion, is the only real controversy in the case about the law. The senator from New York says you must take the whole thirty votes which he declares as belonging to the Browne band of robbers, and the senator from Ohio says he does not believe the Illinois legislature was capable of holding an honest election for United States senator.

"A whole people indicted! The electorial machinery disabled and its right to elect a senator denied, and upon such testimony as we find here!"

Senator Bailey then proceeded to examine precedents, and as a first step rejected the report of Senators Hoar and Frye in the Payne case. He also read at length from court decisions holding that in popular elections corrupted votes must be deducted from the total poll as well as from the candidate's poll.

"Now, Mr. President," continued Mr. Bailey, "I think I have demonstrated this to be the law. And still I have not finished my task, because the senator from New York says that there is no law under which we are required to decide this case. Laying, with dramatic effect, his hand upon his heart, he says, 'There is the source of the only law which can govern us.'

"Mr. President, when I come to make the law, I go into session with my heart and conscience and I try to make it as wise and just as God has given me the power to see it. But when I come to construe and enforce the law I, sir, consult my brain alone.

"If it be true, Mr. President, that there is no law binding us to judge the election, qualifications, and returns of a senator, then, sir, it is time one was made, because I deny that it can ever be safe in a free republic to exempt any tribunal from its obligation to decide that case according to the law of the land.

Senate Itself on Trial?

"They make one more appeal to us, Mr. President. That was that the senate is on trial before the American people, and that the only way we can acquit ourselves is by convicting Lorimer. O, sir, how low we have fallen in the estimation of those who believe that such an appeal can control us in a case like this.

"O, sir, other senators may be willing to prove that they are clean by washing their hands in the blood of an innocent man, but I will not do it. (Applause in the galleries.) Prove that we are not guilty by finding that this man is? O, sir, what a lesson it is to teach our boys.

"But, sir, I will not violate my oath of office and corrupt my conscience with a sense of foul injustice. If there is any senator who casts his vote in this case because he fears the displeasure of his people, I have only to say that he has less respect for his constituents than I have for mine.

"Mr. President, the senate may be on trial, but if it is, it is its courage rather than its integrity which is being tested. Nobody believes that the senate of the United States is dishonest except fools, and nobody says so except the pseudo reformer.

"O, Mr. President, let us say to those who seek to drive us now in our verdict that we hold ourselves so high above suspicion that we dare to do what is right, and we leave the consequences to our God and to our countrymen."

Root Offers Substitute Rule.

When Senator Bailey concluded Senator Root announced his disagreement with the rule invoked by his Texas colleague and proposed as a substitute the following dictum:

If the officer whose election is challenged did not personally participate in or encourage or sanction the bribery then his election cannot be voided unless it appears that the result has been materially affected by the bribery shown.

If, on the whole testimony, the senate be of the opinion that but for the influence of the corrupt methods or practices employed the candidate would not have been elected the election should be declared void.

Senator Beveridge now claimed the floor and made the proposal that a vote be taken before adjournment on Thursday. This was blocked by Senator Burrows.

BORAH PRESSES FOR ACTION.

Will Demand the Senate Sit Until Direct Vote Measure Is Disposed Of.

Washington, D. C., Feb. 14.—Senator Borah today gave notice that on Thursday he would ask the senate to sit continuously until the resolution for the popular election of senators is disposed of. This followed a refusal by Senator Heyburn to permit a vote on Friday. Night sessions are probable.

IOWA HOUSE FOR OREGON PLAN.

If Gov. Carroll Signs Bill New Primary Law Will Become Effective in Hawkeye State.

Des Moines, Ia., Feb. 14.—[Special.]—When Gov. B. F. Carroll appends his signature to the Oregon plan election bill, passed by the senate this morning, it will become a law in Iowa. The bill passed the house of representatives by a vote of two to one and it passed the senate today by a vote of 31 to 16.

Moves for U. S. Referendum.

Madison, Wis., Feb. 14.—[Special.]—Senator Hustong of Mayville, Democratic leader in the senate, today introduced a resolution memorializing congress for an amendment to the federal constitution providing for the initiative, referendum, and recall.

TWENTY INDICTED FOR VOTE SELLING

Menard County Grand Jury Takes Action Against Corruption at the Polls.

PROSECUTOR IS OUSTED.

Danville Inquisitors Decide to Carry Out Fight Upon Own Lines.

Petersburg, Ill., Feb. 14.—[Special.]—Twenty voters of Menard county, several of them residents of Petersburg, were indicted by the Menard county grand jury today on charges of selling their votes in the election last fall. Among the indicted men are Frank Braheim, Thomas Scantlin, Christopher Griffin, James Ferguson, and Thomas Rogers. None of the other names has been made public.

Danville Prosecutor Ousted.

Danville, Ill., Feb. 14.—[Special.]—Vermilion county's grand jury abruptly dispensed with the services of State's Attorney John H. Lewman in the vote fraud inquiry today. Following a clash between the prosecutor and Foreman Isaac Woodyard of the grand jury the former was dismissed from the room and the examination of witnesses proceeded with the twenty-three jurors in command.

The vote by the jurors on the expulsion of the state's attorney was 12 to 11. Some of the eleven who upheld Lewman tonight said he soon would be back in power.

Following the ousting of the prosecutor, another test of strength took place on a motion to abandon the investigation. Those supporting this plan were able to muster only six votes, however, to seventeen in favor of keeping up the fight.

Men Called as Witnesses.

The witnesses heard today were the most important, in many ways, that have appeared. They included a number of "the boys" who do the work on election day, and who "know." There was much joy when the word went out that not one of them had told what they were supposed to know. Those examined were:

DR. JAMES CAMPBELL, who has taken a deep interest in the franchises of the veterans at the old soldiers home. He was asked as to his participation in the corruption which is alleged to exist there.

"MACK" TAYLOR, a restaurant proprietor, whose political eminence is shown by the fact that he enjoyed for a time the renumerative position of local "clerk" to Uncle Joe.

CHRIS. LEVERENZ, a saloonkeeper, already indicted by this grand jury for selling liquor to minors, who succeeded Taylor in the enjoyment of Speaker Cannon's choicest local political plum.

JAMES GERRITY, bartender and Democratic politician.

WILLIAM WRISK, Republican ward worker.

BERT McCARTHY, motorman, influential among street car men.

THOMAS M. REYNOLDS, Democratic politician.

CHARLES E. "DEWEY" LEVERENZ, saloonkeeper, and a cog in the Cannon machine.

JACOB BRAKLA, saloonkeeper, and member of the inner circle of "successful" Democrats.

MAGNUS YEAGER, election judge in the Third ward, and noted for his political activity throughout the district.

WARNER GARNER, Republican wheel horse.

TOM DALLAS, Democrat, night turnkey at the city jail.

WILLIAM REIKER, Democrat affiliated with the Lewman "Young Turk" Republicans, captain of an engine company in the fire department.

Newspaper Demonstration of the Oldsmobile. No. 2

Riding Qualities

The Investigator—I suppose easy riding depends on the springs?

The Demonstrator—Springs are important, but there are other things. Between you and the road, there are **five different features in the Oldsmobile which contribute to your comfort.**

Beginning at the bottom, the first is the *Wheel-base.* This should be long enough to prevent any see-saw motion, which is so disagreeable in some cars.

Then there is the *Size of Wheels* and *Tires;*—the biggest factor of all, because no springs ever built can make a small-wheeled, under-tired car comfortable. Small wheels *drop* into depressions and *climb out,* or *bounce* out again. The big 38-inch wheels of the Oldsmobile "Autocrat", or the 42-inch wheels of the 6-cylinder "Limited", bridge over these depressions.

We were the first among the prominent manufacturers to realize that larger wheels and tires not only gave longer tire service but much easier riding qualities. The 1911 Oldsmobiles are admittedly

the best tired cars in America.

Springs come next. Kind, size and quality are all important.

The Investigator—Three-quarter elliptics on the rear, I notice. Some cars still have half elliptics springs haven't they?

The Demonstrator—Yes, but it is impossible to make the half-elliptic rear spring as easy riding as the three-quarter spring. Three-quarter elliptics have the necessary strength and resistance to the push of the driving shaft against the rear axle, while giving the desired resilience.

The fourth feature is the shock-absorber equipment. A Truffault-Hartford at each of the four springs.

The Investigator—If springs are good, what's the use of shock-absorbers?

The Demonstrator—When a spring is suddenly depressed, the shock-absorber gently checks its downward movement, then checks the re-bound also and allows it to recover, without jouncing the passengers.

Last of all are the seat cushions and the spiral springs beneath them. These cushions are unusually deep and comfortable; we use extra long curled hair in the tufting. The spiral springs are of fine quality, and enameled, to prevent rusting.

Now, if you will take the rear seat, I will show you just how *these five factors all work together* to produce *real luxury* in a motor car.

(To the driver, "Keep on the cobble-stones and cross all the car tracks".) A succession of small jolts, such as you feel in city driving, especially in a small car like a taxicab, is very fatiguing to the nerves.

The Investigator—My wife has noticed that.

The Demonstrator—And you yourself are unconsciously affected by it. But these 38 by 4½ inch tires just roll over the tops of the paving stones.

(To the driver, "Take that next crossing at right angles, without slowing up.) That was a real test.

No car can possibly give pleasure and comfort, year in and year out, unless it is an easy riding car. And no car can be very durable, whatever its materials, unless it is easy riding.

Demonstration No. 3 in Friday's Paper

OLDS MOTOR WORKS

Chicago Branch, 2035 Michigan Blvd., Tel. Calumet 4230

MANY

of the fine suits included in our clearance sale are light enough in weight to wear you well into spring. You will also find the price-reductions much to your liking.

New 1911 styles now ready.

Bart.

CHICAGO SHOPS:
44 AND 46 ADAMS
151 & 153 DEARBORN

CHICAGO'S PAY ENVELOPE UNDER JOHN R. THOMPSON $493,000 ALL CLEAR GAIN

CHICAGO:

JOHN R.

THOMPSON

Treated Me Better Than Any Treasurer I Ever Had. He Handed Me

$493,000

That He Could Have Put in His Own Pocket. Do You Wonder That I Strongly

Recommend John R. Thompson FOR MAYOR

On His Past Record, Thompson Will Make CHICAGO'S BEST MAYOR
He Has Been Tried, Tested and Found True.

Respectfully submitted,
John R. Thompson Business Men's Committee

HENRY FRIEND, Secretary — HOMER A. STILLWELL, President

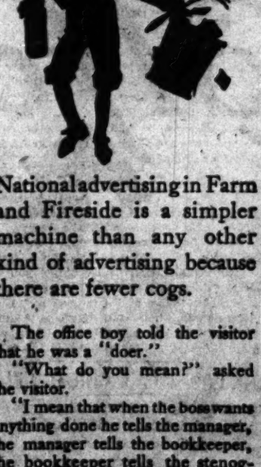

National advertising in Farm and Fireside is a simpler machine than any other kind of advertising because there are fewer cogs.

The office boy told the visitor that he was a "doer."

"What do you mean?" asked the visitor.

"I mean that when the boss wants anything done he tells the manager, the manager tells the bookkeeper, the bookkeeper tells the stenographer, and the stenographer tells me. I don't have anybody to tell, so I have to do it."

In the general store the proprietor himself waits on his customers. When they ask for articles advertised in Farm and Fireside, he knows them. As he is both his own clerk and his own buyer, the operation of placing your goods before him is simplified if you advertise in

FARM AND FIRESIDE
THE NATIONAL FARM PAPER
New York Springfield, Ohio Chicago

For a Clean House
20 Mule Team Borax
Softens Water
Cleans Things Clean

Sale window shades

Orders of six or more

at 55c each

Within the city limits, we take measures, make up and hang shades at this price for apartments and residences only. We use best hand made oil opaque, mounted on Hartshorn spring rollers. Orders accepted and executed for immediate or future delivery.

Mandel Brothers

Absolute Auction Sale

$150,000

Oriental Rugs

Will be sold all this week at 10:30 A. M. and 2:30 P. M. By order

Merchants' Exchange National Bank
NEW YORK
AT
WILLIAMS, BARKER & SEVERN CO.
187 Wabash Avenue

TRIBUNE WANT ADS ARE THE VOICE OF THE PEOPLE

KASKOS 10c
IT'S THE NEW LAXATIVE

TWO NATIONS TEST RIGHT OF ASYLUM

Indian Student's Case Taken Up by Arbitration Court at The Hague.

PLEA BY GREAT BRITAIN.

France Resists Extradition of Escaped Convict Seeking Refuge There.

THE HAGUE, Feb. 14.—The permanent court of arbitration assembled today to determine the case of the Indian law student, Savarkar, in dispute between Great Britain and France. An international question of the right of asylum is involved. Arguments will be made next Thursday.

Savarkar, an Indian subject of Great Britain, was arrested on his arrival in London on March 13, 1910, charged with sedition, and ordered extradited to India for trial. When the vessel upon which he was being taken home stopped at Marseilles Savarkar escaped to shore. He was captured by the Marseilles police and turned over to British detectives and taken on to Bombay for trial.

Protest Raised by Socialists.

French socialists raised the question of whether the student was properly surrendered after he had set foot on French soil and appealed for refuge as a political prisoner.

The case excited so much controversy that Great Britain and France exchanged notes on the subject and agreed to submit to The Hague tribunal this question:

"Ought Vinayak Damodar Savarkar, in conformity with the rules of international law, to be or not to be surrendered by the government of his Britannic majesty to the government of the French republic?"

Murder and Treason Charged.

LONDON, Feb. 14.—Since the return to India of Vinayak Savarkar, whose case is now before The Hague tribunal, he has been sentenced twice to transportation for life, once for conspiracy to subvert British rule in India and subsequently for complicity in the murder of Arthur M. T. Jackson, chief magistrate of Nasik, who was assassinated on Dec. 21, 1909.

The former charge probably will be considered a political offense, for which France would refuse extradition, but it is believed here that there will be no trouble in securing the extradition of Savarkar because of his conviction for murder.

GARIBALDI TO AID ALBANIA.

Italian Patriot's Son Will Raise Command of Volunteers to Resist the Turkish Army.

ROME, Feb. 14.—Gen. Ricciotti Garibaldi, only surviving son of the Italian hero, in an interview today said he was preparing an expedition of volunteers to aid an Albanian rising. He added that Turkey has been successful in concealing the fact that a battle was fought recently in Albania. This lasted four days and great numbers were killed or wounded.

MARTIAL LAW IN NICARAGUA.

President Estrada Takes Action Following the Powder Magazine Explosion at Managua.

Washington, D. C., Feb. 14.—The entire country of Nicaragua has been placed under martial law by President Estrada as a result of the magazine explosion at Managua yesterday. This information was communicated to the state department today in a message from American Consul Moffat at Managua.

Engagement of Famous Beauty to American Banker in Paris Announced.

MRS. FREDERICA BERWIND GILPIN

Mrs. Frederica Berwind Gilpin, whose engagement to H. Herman Harjes of Paris has been announced, is the daughter of the late Charles E. Berwind, a Philadelphia coal baron. Mr. Harjes is a member of Morgan & Harjes, who represent J. P. Morgan & Co. in Paris. Mrs. Gilpin has been said to be "the most beautiful woman in Philadelphia." In November of last year she obtained a divorce from Charles Gilpin III. of Philadelphia, since which time she has lived in England and in Paris.

SIX KILLED, TWENTY WOUNDED IN PLAGUE REGULATION RIOT.

Hostilities Begin When Russian Soldiers Attempt to Expel Chinese Residents from Part of Vladivostok.

VLADIVOSTOK, Feb. 14.—The effort to enforce sanitary regulations against the plague resulted in a fight today between Russian soldiers and Chinese residents, during which six persons were killed and twenty others wounded. Hostilities began when the soldiers attempted to expel the Chinese from the district.

HARBIN, Feb. 14.—Freight cars which have been sidetracked here are used as segregation prisons for those who have been contaminated with the plague. These include whole detachments of soldiers.

The epidemic is extending here and increasing elsewhere throughout northern Manchuria. The Russian officials, however, report that the railway zone is practically free and they intend to resume traffic with quarantine regulations ten days hence.

TRIAL OF EIGHT PEASANTS FOR HUMAN SACRIFICE ENDS.

Boy Slain and Warm Blood Drunk by One of His Assassins as Cure for Consumption.

[BY CABLE TO THE CHICAGO TRIBUNE.]

MADRID, Feb. 14.—The attorney general of Almaria has ended the prosecution at Nador of eight men accused of an atrocious murder. The principal prisoner, Moruno, is a victim of tuberculosis in an advanced stage. He conceived the idea that the drinking of human blood would cure him, and together with seven companions they kidnaped a boy of the neighborhood and cut his throat. Then Moruno sucked the warm blood from the victim's wound. The attorney general demanded that the death penalty be inflicted on all of them.

Resign When Students Rebel.

ST. PETERSBURG, Feb. 14.—The rebellion against authority by the students at the University of St. Petersburg has become so serious that Prof. David D. Grimm, the rector, and Prof. Ivan D. Aldrejev, the pro-rector, resigned today.

OBDURATE MONK STARVES AT ALTAR

Russian Vows to End Life by Fasting as Protest Against the Holy Synod.

HUNDREDS JOIN IN PLAN.

Situation Causes Worry to Heads of the Greek Orthodox Church.

[BY CABLE TO THE CHICAGO TRIBUNE.]

ST. PETERSBURG, Feb. 14.—The members of the orthodox Greek church throughout the empire are strangely excited over a conflict between the holy synod and an eccentric monk, Father Iliodore of Tsaribin.

Father Iliodore gained notoriety by launching ultraconservative views, criticising his superiors and reviling the administration. The holy synod thereupon ordered him to retire to a monastery in the diocese of Tula.

The monk refused to go and solemnly took an oath before the altar to starve to death rather than quit Tsaribin. He already has remained on the steps of the altar five days and nights, fasting and praying in the presence of a huge fasting congregation, which joins in his prayers. Many of his hearers have become religiously demented.

The story, which has been telegraphed throughout Russia, has greatly agitated the pious. All the conservative associations in the country are championing Father Iliodore and they have sent a telegraphic petition to the czar to allow him to remain at Tsaribin.

The remarkable displays of religious frenzy by fasting, sleepless crowds apparently will compel some action by the government.

GERMAN WORSTS ENGLISHMAN FIGHTING DUEL WITH SWORDS.

Kaiser's Subject Slashes His British Opponent's Arm from Elbow to Shoulder, but Is Wounded Himself.

[BY CABLE TO THE CHICAGO TRIBUNE.]

SYDNEY, N. S. W., Feb. 14.—An Englishman and a German fought a duel here today with swords and both were badly wounded. The quarrel arose over a discussion of Germany's foreign policy. The German was the better swordsman and deeply gashed his opponent's arm from the elbow to the armpit. The Englishman then lifted up his sword with both hands and tried to cleave the German's head. The latter rushed in and escaped this, but received a severe body wound.

WEYERHAEUSER SERIOUSLY ILL

Daughter's Arrival at Pasadena Interpreted as Giving Credence to Reports Concerning Condition.

Pasadena, Cal., Feb. 14.—[Special.]—Persistent rumors that Frederick Weyerhaeuser of St. Paul, one of the richest men in the world, is seriously ill here were given additional credence today, when Weyerhaeuser's daughter, Mrs. James Richard Jewett, and her husband, Prof. Jewett, arrived. Sometime ago Weyerhaeuser suffered a stroke of apoplexy.

BALKS AT VALENTINE DIVORCE.

Iowa Judge Refuses Decree to Woman Who Had Been in Wedlock Half a Century.

Des Moines, Ia., Feb. 14.—"It would not do to grant a divorce on Valentine's day to people married fifty-one years ago," said Judge Degraff as he refused a decree to Nellie Vandevate, aged 70, from Leander Vandevate, aged 78. The couple married in the Netherlands.

DIAZ ARMY RELIEVES JUAREZ

Rebels Withdraw as Navarro's Troops Near Border City.

REPAIRS BURNED BRIDGES.

Cheers Greet Federal General As He Ends Long Journey.

El Paso, Tex., Feb. 14.—Amid cheering and cries of "Viva Diaz, Viva Navarro," Gen. Navarro, at the head of 1,000 federal soldiers from Chihuahua, entered Juarez this evening.

The entire trip, consuming twelve days, was made by train without the firing of a shot or sighting the revolutionists.

Navarro during the trip was compelled to repair twenty-five bridges and culverts which had been blown up or wrecked by the insurrectos.

The arrival marks the end of the Juarez compaign. Orozco and the other rebel chiefs are scattered east and south of here. It is impossible to conjecture what will be the next move on either side.

An hour after his arrival Gen. Navarro was escorted to the custom house where the Taft-Diaz meeting occurred. Here he received members of Col. Rabago's staff and citizens generally, among them a number of women.

MARRIAGE CUTS OFF ALIMONY.

Ohio Court Rules That John E. Madden Need Make No More Payments to Former Wife.

Columbus, O., Feb. 14.—The wife of Louis V. Bell of New York lost both her cases in the Supreme court today in which she sought to retain her alimony interest in the estate of her divorced husband, John E. Madden of Cincinnati. After she married Bell, Madden asked that he be relieved from the payment of alimony on the ground that Bell is wealthy.

Not Always Easy

It is not always easy to tell the truth. There is no question, however, about its always being the right thing to do.

The object of Pabst advertising is to tell you the truth about

Pabst Blue Ribbon

The Beer of Quality

The truth is that Pabst Blue Ribbon has won the world's highest prizes for quality—is as rich in food values and as perfect as scientific methods and brewing skill can make it.

The truth is that Pabst Blue Ribbon has a smooth, agreeable flavor and a delightful after taste which distinguish it from all other beers.

Made and Bottled Only by Pabst at Milwaukee

Telephone the dealer below to deliver a case of Blue Ribbon beer to your home. Prove to yourself that we are justified in making the above statements.

Pabst Brewing Company
354-356 N. Desplaines St.
Phone Monroe 67

MARSHALL FIELD & CO.

One of the Most Interesting Features of Our Women's Sections Today:

Silk Kimonos

IN TWO STYLES.

$10.00 **$6.75**

Both garments show their worth in the silk. An extra heavy quality trimmed with satin ribbon; one model has the empire back and sailor collar; the other is cut on very full lines, with French back and plaits over shoulders—as illustrated. *Sixth Floor*

Homeseekers Rates

Northwest - West - Southwest

February and March

Offering the business man and farmer an excellent opportunity to investigate a new field of opportunity.

For exact rates, train service and full particulars apply at

95 Adams Street and Union Passenger Station Chicago

Hotel Colfax

Two days is not too little nor two weeks or a month too much to benefit from the healthful air and remarkable curative waters of

COLFAX MINERAL SPRINGS

The Carlsbad of America

Rest With Zest is yours to enjoy amid beautiful surroundings. Colfax is less than nine hours from Chicago by Rock Island Limited trains. Every bath known to modern science is obtainable at Colfax with complete appliances and experienced masseurs.

Hotel Colfax is a perfectly appointed modern hotel filled with hospitality. The architecture is of beautiful Moorish design—construction, steel and concrete. It provides a choice of luxurious or simple entertainment at moderate rates.

Hotel Colfax has its own electric-light, ice and cold storage plants, laundry, garage and billiard rooms. There is telegraph, telephone and postal service, and electric interurban and frequent steam trains to and from Des Moines. In short a city equipment with country environment.

Reservation for apartments and arrangements for treatments may be made by addressing James P. Donahue, Proprietor, Colfax, Iowa.

Any Rock Island Agent will be glad to furnish booklets and more detailed information on request. Chicago Ticket Office: 71 Adams Street Corner Dearborn Street. Telephone Central 4444

MARSHALL FIELD & COMPANY

Mahogany Work Tables, $12.75.

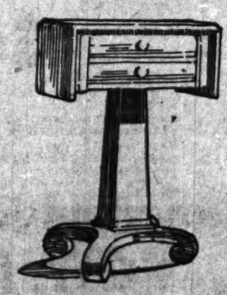

Tables selling at nearly double this price are rarely superior in design, construction or finish.

This is another of the many advantages of our February Furniture Sale.

Eighth Floor.

BETTER FOR MEN, WOMEN AND CHILDREN THAN CASTOR OIL, SALTS, OR PILLS, AS IT SWEETENS AND CLEANSES THE SYSTEM MORE EFFICIENTLY AND IS FAR MORE PLEASANT TO TAKE.

SYRUP of FIGS and ELIXIR of SENNA

IS THE IDEAL FAMILY LAXATIVE, AS IT GIVES SATISFACTION TO ALL, IS ALWAYS BENEFICIAL IN ITS EFFECTS AND PERFECTLY SAFE AT ALL TIMES.

NOTE THE NAME

CALIFORNIA FIG SYRUP CO.
in the Circle,
on every Package of the Genuine.

ALL RELIABLE DRUGGISTS SELL THE ORIGINAL AND GENUINE WHEN CALLED FOR, ALTHOUGH THEY COULD MAKE A LARGER PROFIT BY SELLING INFERIOR PREPARATIONS, YET THEY PREFER TO SELL THE GENUINE, BECAUSE IT IS RIGHT TO DO SO AND FOR THE GOOD OF THEIR CUSTOMERS. WHEN IN NEED OF MEDICINES, SUCH DRUGGISTS ARE THE ONES TO DEAL WITH, AS YOUR LIFE OR HEALTH MAY AT SOME TIME DEPEND UPON THEIR SKILL AND RELIABILITY

WHEN BUYING

Note the Full Name of the Company

CALIFORNIA FIG SYRUP CO.

PRINTED STRAIGHT ACROSS, NEAR THE BOTTOM, AND IN THE CIRCLE, NEAR THE TOP OF EVERY PACKAGE OF THE GENUINE. ONE SIZE ONLY. FOR SALE BY ALL LEADING DRUGGISTS. REGULAR PRICE 50c PER BOTTLE.

SIGNATURE PICTURE OF PACKAGE

SYRUP OF FIGS AND ELIXIR OF SENNA IS THE ONLY PERFECT FAMILY LAXATIVE, BECAUSE IT IS THE ONE REMEDY WHICH ACTS IN A NATURAL, STRENGTHENING WAY AND CLEANSES THE SYSTEM, WITHOUT UNPLEASANT AFTER-EFFECTS AND WITHOUT IRRITATING, DEBILITATING OR GRIPING, AND THEREFORE DOES NOT INTERFERE IN ANY WAY WITH BUSINESS OR PLEASURE. IT IS RECOMMENDED BY MILLIONS OF well-informed families, who know of its value from personal use. To get its beneficial effects always buy the genuine, manufactured by the

CALIFORNIA FIG SYRUP CO.

AN AD in The Tribune is worth two in the rest

PILES ANAKESIS gives instant relief and is a simple cure for piles. At all druggists or by mail. Sample free. Address "ANAKESIS," Tribune Bldg., New York.

SUBSCRIBE FOR THE TRIBUNE.

Society, Clubs, and Entertainments.

Mrs. W. J. Bryson Gives a Valentine Luncheon.

ONE of the prettiest of the Valentine affairs was the luncheon given by Mrs. William J. Bryson, 743 Buena avenue, at the Blackstone hotel yesterday for twenty-four young women—twelve matrons and twelve of the unmarried set. The luncheon was served in the large French room and side lights and table candles were shaded in red. The table had for its central decoration one large bouquet of red carnations. But the bit of decoration which first caught the eyes of the guests as they entered the room was the immense red heart upon which was a picture of a young man telling fortunes by cards, which was caught with a great bow of red ribbon to the central bouquet. At either end of the table were placed low vases of the same flowers and in between—radiating from the centerpiece to the corners of the table—ran streamers of broad red ribbon laid beneath the lace cloth. At each place was a souvenir valentine place card and a large art valentine of differing designs. On small trays placed about the table were white heart shaped bonbons upholding tiny tulips of red, and the service throughout was heart shaped.

Mrs. Bryson recently gave an old fashioned good time dance to the debutantes and the luncheon of yesterday was complimentary to two dozen of the hostess' young friends not included in the debutante list.

Mrs. P. D. Armour, 2115 Prairie avenue, is giving a luncheon on Thursday, Feb. 23. Mrs. Armour is among those who have planned to remain in the city during the spring, although she expects to make her usual Easter visit to Mrs. P. A. Valentine in New York. Mr. and Mrs. Ogden Armour have given up their intended visit to California also.

Announcement is made of the engagement of Miss Lillian Howard Wiley, daughter of Mr. and Mrs. Lyman A. Wiley, 4709 Woodlawn avenue, to Harold Schmitt, son of Mrs. Felix F. Schmitt, 1022 East Forty-sixth street.

Mr. and Mrs. Curt M. Treat of Rogers Park announce the engagement of their daughter, Leona Farrington, to Charles Edward Schaeffer.

Miss Mildred Auten, who is to become the bride of Francis Spencer of Laporte, Ind., on Saturday evening, will have no attendants, although a close friend, Miss Emma Hoag of Evanston, will give the wedding music. Mr. Spencer is to have A. C. Stanton of Richview, Ill., a university classmate, for his best man. The marriage is a college romance, both young people having been graduated from Northwestern university, Miss Auten of the class of '06 and Mr. Spencer one year earlier. The wedding will take place at 8 o'clock at the residence of Miss Auten's parents, Mr. and Mrs. A. O. Auten, 1930 Sheridan road, Evanston, and will be a family celebration.

According to report, Mr. and Mrs. Walter Farwell have leased a house in Grosvenor square, London, for the coronation.

Mr. and Mrs. Rockwood Gibbs (Rebecca Whitehead) have opened Grey Gables, the family country house in Pittsfield, Mass., and will be there while the sleighing lasts. A few days ago Mrs. Gibbs gave a bridge party at the Pittsfield Country club.

E. Parmalee Prentiss, former Chicagoan, is making many improvements to the villa and farm he purchased at Williamstown, Mass., two years ago.

Miss Cornelia Chandler has gone to New Orleans to spend carnival week with Mr. and Mrs. Ernest T. George and Miss Agnes George. On Monday afternoon Miss George gave an informal reception for Miss Chandler and Miss Mary Lanier of Birmingham, Ala.

Mrs. Adam W. Beidler of the Hotel Metropole will go to her country residence at Bellair, Fla., immediately after the concert which Mme. Carolin White will give for the Amateur Musical club, of which Mrs. Beidler is the president. The concert is to be given on Feb. 27 at the Blackstone theater.

Mrs. W. E. Ray and daughter, Marguerite, 3301 Monroe street, and Mrs. Addie Meredith, 3752 Warren avenue, will spend the balance of this month and March in Los Angeles, Cal., and the month of April in San Francisco, returning early in May.

Miss Marion Lindenthal, daughter of Mr. and Mrs. Henry M. Lindenthal, 4553 Ellis avenue, who has been spending the winter with her brother and sister, Mr. and Mrs. D. Silverman of Abbeville, La., now is in New Orleans, where she expects to remain until after Mardi Gras. Miss Lindenthal expects to return to Chicago March 1.

Mrs. John MacMahon, president of the Catholic Woman's league, will give a breakfast to the board of directors of the organization at 11 o'clock on Saturday morning in the English room of the Congress hotel. The decorations will be in white and yellow.

Mr. and Mrs. George H. Spies of Edgewater gave a dinner and dance last night in honor of the California delegates to the Kappa Alpha Pi convention, which was held recently at Muncie, Ind.

Announcement is made of the marriage of Miss Fannie Cohen, daughter of Mr. and Mrs. Morris Cohen, to Dave Schwartz, which took place last night at the residence of the bride's parents, 2949 Logan boulevard, Dr. Abram Hirschberg officiating. The bride was attended by Miss Anna Feinberg of Rochester, N. Y., and Sam E. Spiesberger, cousin of the bridegroom, served as best man. The young couple left last night for Mexico, southern California, and other western points, expecting to be gone about two months.

Mr. and Mrs. Morey Aldrich Wood (Susie Haines) will hold their first post-nuptial reception this evening at their residence, 233 North East avenue, Oak Park.

Mr. and Mrs. Morris Rudolph, 1214 North Robey street, announce the engagement of their daughter Jessie to Jack Kadet.

Mr. and Mrs. Joseph Epstein, 4646 Prairie avenue, announce the engagement of their daughter, Regina F., to Clarence M. Adler, 4417 Prairie avenue.

Mr. and Mrs. Hans Kiersted Hudson (Ethel De Koven) are spending a part of their honeymoon in Egypt. They will return to New York late in the spring and will go to Long Island, where they will pass the summer.

Mrs. M. E. MacCarty, 2148 Washington boulevard, will give a luncheon tomorrow in honor of her niece, Miss Sara Mai Nolan of Tennessee. The guests at the luncheon will be Miss Mary Birmingham, Miss Marie Bryan, Miss Helen Ensminger, Miss Terressa Gately, Miss Sara Gibbon, Miss Margaret Hutton, Miss Marie Kinnan, Miss Corella Lukens, Miss Margaret Morris, Miss Grace MacDonnell, and Miss Mary Regan.

Mrs. Frederick Rogers Baird

University of Chicago circles are interested in the announcement of the marriage of Miss Ruth Estelle Miller, daughter of Mr. and Mrs. Frelon E. Miller, and Frederick Rogers Baird of Omaha, son of Mr. and Mrs. F. S. Baird, former Chicagoans, which took place on Saturday last. The Rev. Dr. Frank G. Smith officiated. The bride was attended by Miss Elizabeth Bennett and the best man was Vail Purdy of Omaha. The ring bearer was little Manley Baird. The young people were known in the university circles, where the bridegroom two years ago was the captain of the baseball team. He was graduated from the law school of the university last year and now resides in Omaha.

Society Sees Sorolla's Paintings.

The reception opening the Sorolla exhibit brought an unusually large company to the Art institute last night. In the group were people from society circles, many from the city's art colony, and many more of the general art lovers, who came with as keen interest in the man as his paintings. In truth, most of the guests watched for the coming of Sorolla, going later to view the great canvases which fill four galleries of the institute. The guests were received and presented to the painter and Mme. Sorolla by Director and Mrs. W. M. R. French. Mme. Sorolla was in a gown of white satin with a tunic of gold lace and a soft girdle of deep rose velvet. She wore about her shoulders a long scarf of white satin banded in swansdown. Mrs. French was in Persian satin, draped with black chiffon, the skirt having a deep band of black satin.

* *

Mary Fraser Beaton to Wed.

Announcement was made in Janesville, Wis., last night of the engagement of Miss Mary Fraser Beaton to Henry Stowe Lovejoy.

Miss Beaton is the daughter of the Rev. and Mrs. David Beaton. Dr. Beaton resigned as pastor of the Lincoln Avenue Congregational church in the spring of 1907 to become a lecturer in the university extension department of the University of Chicago. He is at present pastor of the First Congregational church in Janesville.

Mr. Lovejoy graduated from Yale in 1907. He is a lumberman and is reputed to be a millionaire.

* *

Niece of Foraker Weds.

Owosso, Mich., Feb. 14.—[Special.]—Word was received here tonight of the marriage in Jackson, O., of John T. McCurdy of Corunna, son of the late Hugh McCurdy, to Miss Kate Chestnut, niece of former United States Senator Joseph B. Foraker.

Among the Clubs.

Are the parents or the teacher, the home or the schoolroom, responsible for the character building of the child? At the meeting of the Mathesis club held yesterday in the Green Street Congregational church Mrs. W. S. Hefferan told the women assembled that the environment of the home made the child, as the child inherently was a copyist of the good. Dr. J. A. Altman declared that unless the child had a perfect environment in the home neither the school nor Sunday school teacher could influence his future life, and that the next fifteen years would find greater stress laid upon the training of the boy and girl for the future home than in the teaching of mathematics and kindred subjects in the school. Mrs. Orville T. Bright expressed the opinion that whatever the home life might be it is the duty of the school teacher to overcome home environment and that the school training should be made and held responsible for the forming of the child's character. Miss Mae Hill declared that fairy stories and folk tales should be the literary food of youngsters between the ages of 4 and 9. Mrs. L. K. Gillson, president of the Congress of Mothers, presided.

Pretty girls in valentine gowns served as ushers at the annual Sons and Daughters' day program of the Lake View Woman's club at Martine's hall, 2732 Hampden court. They were Grace Hills, Laura E. Jones, Julia Berry Vogelsang, Ines Bolton, and Lauranze Furst. The rooms were gay with crimson hearts and pink Cupids, and a big Jack Horner pie filled with heart shaped boxes of candies occupied a prominent position in the center of the hall. A one act play, "The Burglar," was presented by Mae Greer, Edna Williams, Ruth Upton, Gertrude Wemple, and Margareta Binder. "The Yama Yama Man" was given by Margaret Gregory, Ella Williams, Daphne Breen, and Ruth Williams. A Dutch sextet was given by Louise Rintelman, Ella Williams, Louise Perriga, Ruth Upton, Margaret Gregory, and Helen Needler. Mrs. Maurice O'Connor was in charge of the day.

View day at the Art Institute was observed by the Travel Class, the South Side Woman's club, the Woodlawn Woman's club, and the Englewood Woman's club. Miss Lena McCauley gave a lecture in Fullerton hall, after which the clubs viewed the exhibits in the galleries.

The latest in hats, the possibilities of last summer's top piece, and how old ribbons and frames may be utilized was demonstrated by Miss Grace Lucille Hennecke of Lewis institute in the afternoon at the domestic science department meeting of the Rogers Park Woman's club. Home millinery was advocated by Miss Hennecke and all agreed that expensive headgear was an unnecessary extravagance. The sense of creation is keen in all women, according to Miss Hennecke, and never is more happily gratified than by making one's own bonnets.

A kaffeklatsch was given at the Chicago Woman's club in charge of the German department. Mrs. Henry L. Frank gave a paper on "Weimar, the City With Manifold Literary Associations." Mrs. J. N. Eisendrath gave a group of songs.

Plans for a general cleanup of the village of Maywood were set on foot in the afternoon at a meeting of the Maywood Twentieth Century club. The Rev. James O'Shea and Albert T. Hey addressed the women and urged the forming of an organization which would bring about a general betterment of conditions there. Mrs. J. H. Hough will be chairman of a special committee which will enlist the interest of the school children in the movement and obtain their aid in the betterment of village conditions.

* * *

Society at the Nation's Capital.

Washington, D. C., Feb. 14.—[Special.]—The president and Mrs. Taft gave a dinner tonight for the speaker of the house.

A costume ball given tonight by Rear Admiral and Mrs. Richardson Clover marked the height of the season's record of unique and unusual entertaining. Two hundred of the younger set formed the guest list and as fancy dress was obligatory the ballroom when dancing was in full swing looked like a scene at the court of the great Louis, Miss Helen Taft, one of the guests, looked charmingly girlish as a Dresden shepherdess, wearing a ribbon tied hat and carrying a ribbon tied crook.

* *

Rothschilds See Florida.

Key West, Fla., Feb. 14.—Baron and Baroness Rothschild, who left England three months ago on a cruise around the world, arrived here last night on the British yacht Maund. The yacht was in command of Capt. Mortimer Singer. The Rothschilds, who are on their wedding trip, have just completed an extended cruise about the West Indies. The party left for New York today by way of the Florida East Coast railroad.

* *

Decies and Bride Quit Jekyl Island.

Brunswick, Ga., Feb. 14.—Lord Decies and his bride, formerly Vivien Gould, who have been spending a portion of their honeymoon at Jekyl island, at the villa of Edwin Gould, uncle of the bride, returned to the city this afternoon and left almost immediately for New York.

* *

Studebaker's Daughter to Marry.

South Bend, Ind., Feb. 14.—[Special.]—Mrs. Helen Studebaker Ulrich, daughter of the late Jacob F. Studebaker, will be married tomorrow to Lucius Henderson of New York in that city.

Mrs. K. Kalish

Mrs. Kal Kalish, 3248 Douglas boulevard, is taking an active part in the preparations for the reception and ball which will be given next Sunday evening at the Douglas Park auditorium by the West End auxiliary of the B. M. Z. for the benefit of the Orthodox Home for the Aged. Assisting Mrs. Kalish are Mrs. Benjamin J. Schieff, vice chairman; Mrs. Samuel Phillipsen, treasurer; Louis Morris, Mrs. L. Bernstein, L. Marks, and J. G. Grossberg.

Meetings and Entertainments.

ARTCRAFT INSTITUTE GUILD will entertain the members of the club council at a studio luncheon today at 2827 Michigan avenue.

BEACONSFIELD club will dedicate the new Douglas Park auditorium with the nineteenth annual reception and ball Saturday evening, Feb. 25.

CATHOLIC WOMAN'S league will observe social day in Assembly hall, Fine Arts building, Saturday afternoon. John P. McGoorty will speak on "Higher Patriotism."

CHRYSOLITE club will hold an all day industrial meeting Tuesday, Feb. 21, at Shotwell hall, Fifty-fifth street and Washington avenue. Military euchre will form the afternoon's diversion. The proceeds will be devoted to charity.

CULTURE COTERIE will meet today with Mrs. Frank O. Young, 4721 Malden street. Mrs. F. B. Gottschalk will speak on "Helen Hunt Jackson—Ramona." Mrs. W. M. Fuller will discuss "Lew Wallace," and Mrs. John W. Hasburg will speak of "The Authors of Illinois."

DAMEN COUNCIL, Knights of Columbus, will give a valentine masque carnival at Garfield Park Bank hall tomorrow evening.

ELECTRIC club will meet today at 12:15 in the green room of Kuntz-Remmler's, 303 Wabash avenue. Frederick K. Pearson, chairman of the Chicago section Illuminating Engineering society will speak on "The Society: Its Origin, Scope, and Future."

ILLINOIS COUNCIL, Knights of Columbus, will hold a ladies' night in Corinthian hall, Masonic temple, Friday evening.

I WILL CAMP, Royal Neighbors of America, will give a bal masque Tuesday evening, Feb. 21, at Van Buren hall, 2800 West Madison street.

RAVENSWOOD COUNCIL, Knights of Columbus, will have a special program Sunday evening, Feb. 19, at Lourdes hall. Judge Edward O. Brown of the Appellate court will speak on "The Struggle Between the Aristocracy and Democracy of Great Britain and Ireland."

STUDENTS' club of the Domestic Arts and Science school will hold the monthly meeting this morning at 10:30. Miss Kate Aishton, Miss Florence Pride, and Miss Gladys Thompson will speak on "Artistic Interior Decoration of the House."

SOUTHERN WOMAN'S club will give a continental breakfast Thursday, Feb. 23, at the Auditorium hotel at 12 m. "Dixie in Illinois" will be the theme. The wife and daughter of Dan Emmet, the composer of "Dixie," will be special guests and will bring with them the original copy of the song.

SOUTHERN CLUB OF CHICAGO announces a banquet for March 4 in the Egyptian room of the Auditorium hotel. William Jennings Bryan will be the guest of honor.

WOMAN'S NEW CENTURY club will give the annual Colonial reception Thursday evening, Feb. 23, at the residence of Mrs. W. D. Pichels, 7631 Union avenue.

News of the Theaters.

All About Christ'l, the Forester's Daughter.

"THE GIRL AND THE KAISER."

An operetta in three acts, with music by George Jarno and book by Bernard Buchbinder and Leonard Liebling. Presented in Chicago at the Lyric theater Feb. 13, 1911, by Miss

LULU GLASER

and her company, with the characters cast as follows:

Kaiser Josef II.	Julius McVicker
Baron von Loeben	Melvin Stokes
Von Reuter	Robert Vivian
Count Sternfeld	Robinson Newbold
Tibor Berenyi	William Benelli
Franz Folkesy	Thomas Richards
Hans Lange, imperial forester	Albert Wilder
Peter Wensel, tailor at court, parading as Von Schmoller, the poet	John Slavin
Ludwig	George Leonard
Sergt. Kolonitsky	Alfred Darling
Baroness von Graven	Florence Morrison
Countess von Rendorff	Carrie Lillie
Minka	Edith Decker
Christ'l Lange's daughter	Lulu Glaser

BY PERCY HAMMOND.

OF "The Girl and the Kaiser" it may be said that it is one of those romantic operettas with a minuet and a "Sieze him!" finale to the first act, wherein the amorous baritone is borne away to prison by the royal guard, there to languish until rescued by the prima donna. The minuet is led by the tenor in a long stick and a lace kerchief, and the dancers wear silvery wigs and black patches upon their complexions. It occurs just before Christ'l, the forester's daughter, appears at the palace to beseech the emperor to release Franz, her lover, who has absconded from the imperial militia. Miss Lulu Glaser is Christ'l, and she is rather a part young thing with braided flaxen hair, cautious short skirts, and a laugh for which the usual adjective is "infectious." Pretty music by Mr. Jarno accompanies her suit, which is successful. After certain comic and sentimental interludes Franz achieves his liberty, and the betrothal is celebrated with more pretty music and the customary chorus evolutions.

Any entertainment equipped with pretty music, Miss Glaser, and some assistants who can sing is bound to have many admirers. This one has those things, and, in addition, Mr. John Slavin, whose prestige as a clown is vast, and, in the present case, deserved. Mr. Slavin's role, being that of a tailor masquerading as a poet, is not handicapped by originality, and he treads the well worn tracks with facility and dispatch. It is one of those "goat" parts in which Mr. Slavin is preeminent since the retirement of Mr. Weber. He goes through all the comic opera adventures and compromises all the comic opera perils with an amusing indifference and imperturbability quite diverting and somewhat novel in impersonations of the sort. Those who have not cared for Mr. Slavin in the past and care to care for him in the future may have that laudable aspiration realized in a visit to him in "The Girl and the Kaiser."

Miss Glaser changes not at all with the years, unless it be in the matter of avoirdupois, and so an extended report of her activities in the play is not necessary. She dances and burbles and cuts up as of yore, save that she has laid aside many of the more decided mannerisms which used to please some portions of her audiences and annoy others. In fact, she is rather nicer than usual in "The Girl and the Kaiser," and once she becomes emotional, shedding tears and wringing her hands, when she learns that the kaiser is not serious in his sentimental attentions toward her. This exhibition of versatility is a pleasure to those who observe it. So it may be said of Miss Glaser, too, that the few who have not cared for her in the past may do so in her present demonstration.

However, with respect to every one else concerned, it is to the music of "The Girl and the Kaiser" that its most enjoyable moments are due. The score is delightfully soothing, and, it is presumed, much more "musicianly" than the average light operatic effort. A certain monotony retards full pleasure in listening to it, and it is not probable that many of the songs will become habitual. But it has the inevitable waltz creeping through it—a lovely thing of the popular sort—and any number of other melodious incidents. Miss Edith Decker, playing a handsome, though unconcerned, gypsy maiden, is involved in most of the songs and she sings them beautifully, casting aside during the process of the proud apathy which marks her other actions. A new songstress, Mary Carrie Lillie, displays a clear voice expertly and gives to some of the minor numbers a distinction which otherwise they would not possess. Further recapitulation of the artists implicated is deferred further than to say that Mr. Thomas Richards is eager, harmonious, and spectacular in his functions as the hero, and that Mr. Julius McVickar is large, soft, and intense as the emperor.

To put needed life into the book Miss Glaser now and then indulges in such comic antiquities as bouncing up and down on a springy chair, and Mr. Slavin once goes back to the days of "The Wizard of Oz" and laughs in his sleeve for a joke. Need it be said that the chorus men are as pretty as the chorus women, though much less necessary, and that the chorus women are very pretty indeed? They are well dressed, too, and are efficient in song and dance. Altogether, it is a placid evening one may spend at the Lyric with Miss Glaser as Christ'l, the forester's daughter.

* *

Tetrazzini Talks in Clicks.

Luisa Tetrazzini has become a domino fiend. The famous soprano was in Chicago several hours yesterday on her way from California to New York. She was in her room at the Auditorium hotel just long enough to get rid of the dust and grime of travel before an ivory set was dumped on the table and a game started. When a reporter called on her she was fighting with Kate Mae Shepard, a Chicago friend, for the winning point.

"How do you do, Mme. Tetrazzini?"

Click! and the diva turned over a domino. It wouldn't fit. Then Miss Shepard turned up a five. A four spot was needed. The visitor waited.

Click! Click!—click! Not a four spot in the pile? The visitor cleared his throat.

"How do you do?"

Click!—click!

"Did you have a good time on the coast?"

Click!

"How do you like Chicago?"

Click!

"Are you in favor of the suffragets?"

Click!

"Good-by."

Click!

The game reached a conclusion in time for Tetrazzini to leave for New York at 11 o'clock. She returns to Chicago at the end of the month, when she will appear with the Thomas orchestra.

* *

London Welcomes Edna May Again.

[BY CABLE TO THE CHICAGO TRIBUNE.]

LONDON, Feb. 14.—Londoners gave Edna May a tremendous welcome when she returned to the stage last night with an excellent amateur company for one week's production of "The Belle of New York" at the Savoy theater. The performance was given to aid the Middlesex hospital. The enthusiasm of the audience was such that it kept the former actress bowing and speechless for several minutes.

Miss Edith Decker in "The Girl and the Kaiser" at the Lyric.

Round About Chicago.

The Liberator of Mekeeko.

BY RICHARD HENRY LITTLE.

GEN. FELIPE COLOMBO ANGEL DE LAS CASAS Y TERRAZAS brought in the chile-con-carne and placed it on the table with true Castilian hauteur. We did not want the chile-con-carne. The visit to the Mexican restaurant had been made for two objects, first, to be waited upon by a lieutenant general, and, second, to hear from the general's own lips the true story of his matchless daring and the approaching downfall of President Diaz.

We offered Gen. Felipe Colombo Angel De Las Casas y Terrazas a cigaret, which he loftily spurned, and then we cheered for the insurrection in Mexico, and groaned for President Diaz and all the members of his cabinet. Gen. Felipe Colombo Angel De Las Casas y Terrazas stood cold and silent. Then we made a fine image out of bread of the governor of Chihuahua and set it up in the center of the table and heaped opprobrious epithets upon it. We glanced sidewise at the general and saw he was weakening.

Convinced that victory was only a question of time, we tossed spoonfuls of hot chile on the governor of Chihuahua and stood him on his head in a saucerful of tomato catsup. The general could stand no more. He seized the governor of Chihuahua, shrieked anathemas at him, then spat at him with great vehemence and accuracy of aim, after which he hurled him to the floor and jumped up and down on him.

Which was about all for the governor of Chihuahua. But we had the general. He could contain himself no longer. But first he must be given a pledge of secrecy.

The general's true name must not be mentioned. Not until the great day had arrived. The place where he was working could not be referred to even in a whisper. Ah, no. The dogs of this Decath, this presidente de Mekeeko, they were everywhere. If they found this general they would inform the police of Chicago and he would be arrested and turned over to be taken to Mekeeko and stood in front of a wall and shot. For that the general cared not. Ha, ha! He laughed at death. But Mekeeko. Ah, it would be the end of the dream of freedom for that most unhappy country.

The great oath was administered and the general made up a name which we could use in addressing him. Sheecawgo sympathized with the insurrectos in Mekeeko, yes. But Sheecawgo was at peace with its sister republic and was obliged to maintain a strict neutrality. So the identity of the general must remain a mystery until this freedom was attained by the people of Mekeeko. Then all the world would know.

"Señors," said the general, "I am of most proud birth. I am now the waiter in this place, but why? Because of this freedom. Nombre de Dios! I wait on the table and though it stab my soul I bring in meat and bread to all who wish. This I speak not to you because you have discover that I am of birth and of a proud name. I would this minute that I were with those my brave comrades who fight the assassins that devastate my country.

"Every day they fight and many they kill of the soldiers sent against them. I do not fight and yet I do work of the most great importance. I send many Americanos to this war. They go to a place. A place I cannot tell. It is the great secret. It is a place in the mountains in Mekeeko. There they wait. They wait for me. When all are there then will I go.

"For this thing Mekeeko awaits. You have heard it said. Often has it been spoken that while there has been much fighting the war does not win because there is not the great leader. But such a thing shall be soon no longer. The leader will come. Ha, you ask who then this man shall be and I answer, look, behold the man!"

Gen. Felippe Colombo Angel De Las Casas y Terrazas put his hand on his heart and bowed amidst tremendous applause. It was a great moment. Napoleon in exile was not half so imposing a figure as the future liberator of Mekeeko.

The general waved his hand for silence and continued:

"Señors, I have fought much for my land. Seven, eight, nine times have I been pierced through the body with bullets and left on the field of battle with the dead. But always I did not die. No, I would rise and again fight. If I could not arouse others to fight with me then I would fight alone. Last summer I read in the paper of the army of insurrectos who fight very much near the town of Lampazos.

"This pig of a Decath sends many soldiers against this army of patriots. But when they would come to where this army was hidden in the mountains would they run away because of the great firings of this brave army. They would come more troops and they, too, would die before this invisible army, so brave, so wonderful, I seysten, now I tell you a secret. Yes, señors, I was that army. I alone would join me. At that time all were afraid. So then with a gun that shoots bullets one as the hose spouts out water, would I come myself and then when came the foe would I make a great fight.

"After the time then more brave men and that now was such a grand army in the hills then they, too, would go and die for Mekeeko. Thus it was that the war did come. And now all are fighting. And I who made this great war must for the time remain here. But I am content. The hour has not yet struck. Soon, then, comes the time. And then as the head of many thousands will I ride into the great palace now infested by this thing unspeakable, the presidente Decath. With my own sword will I make him to die. Ten señors have no fear; I laugh ha, ha, at cannon, at bullets, at swords——"

"Here, you Felip," said a very angry woman who appeared suddenly in the back door. "You quit killing Mexican soldiers with your mouth and come in here and rock the baby. Come on or I'll bounce this frying pan on your head. You haven't been any nearer to Mexico than South Chicago in fifteen years, and if anybody pulled a cap pistol on you you'd faint away. Stop stabbing old man Diaz in the neck and mind the baby."

Gen. Felipe Colombo Angel De Las Casas y Terrazas conducted a masterly retreat through the door and the government army took possession of the restaurant and suspiciously counted up the money in the cash drawer to see if the insurgent forces had short changed her.

Woman and Her Interests.

Married Life.

BY LAURA JEAN LIBBEY.

[Copyright: 1911: By Laura Jean Libbey.]

Come back and let us both forget
As both forgive, with heart-faith true.
That we have quarreled, we love yet,
Let us on broken troth renew.
By suffering we both have seen
How sad our severed lives would be.
Forget the cloud that came between—
Come back, dear love, come back to me.

"ALL who marry do not keep a good house." There's much more truth than poetry in that homely old saying.

It is hard for a young wife to keep a good house, if she has not a husband who can but won't provide the wherewithal to keep said house's wheels running smoothly.

Sad to relate, many a young man marries on the spur of the moment and without the remotest idea of where the bread and butter is to come from a week ahead.

The greatest nuisance among the long lists of young husbands is he who sits down in the home of the girl whom he has wedded and waits, Macawberlike, for something to turn up. "He is the weed of wedded bliss."

It is scarcely to be wondered at that the young wives of such men get discouraged and dissatisfied on the very threshold of wedded life.

There are many kinds of wives. Some prod their husbands into working by a scolding tongue. Some shame them into finding something to do if they are able to whip the dying embers of shame into flaring. Some, finding effort in every direction useless, put their own shoulders to the wheel, and take upon themselves the burden of supporting the new household addition.

The lazy husband is the curse of married life and an offender against decency. He is, nine times out of ten, the propagator of a large family that he hopes will be able to maintain him when the wife is worked out. But the children of a lazy father are like chaff that scatters with the wind—they are the broken reeds in the forest of life.

Women are only human. Can they keep on loving that which repels their affection from every viewpoint? Can they hold a man as a treasure more precious than rubies, who does not care whether they are fed or hungry, clothed or in tatters?

A woman must have a heart of fiber which outrubberizes rubber to stretch over such brutality the mantle of love.

One of the bitterest griefs that parents can know in their old age is the awakening to the pitiable truth, their child's choice has fallen upon a man who looks to her to support him.

If parents looked over the record of their past lives many a suitor for a darling's hand would be escorted to the door with but scant courtesy. This could be done without much danger to hearts if this precaution was attended to when the would-be lover became a steady caller.

The parents who have a daughter well and happily married to a husband who loves and provides for her enjoy one of the world's choicest and most satisfying of blessings.

The man who marries a girl for a continual sitdown at her expense is the poorest purchase in the matrimonial market. Instead of being at the head of the household he is at the foot of it.

The able bodied man who will not work for his wife and family should be compelled to work for the city.

Nonsupport is one of the gravest crimes on the calendar of married life. Parents should take as long and careful a search backward as they try to look forward into the future. It will be found that the one hinges on the other.

* *

A Helpful Club.

"Dear Miss Libbey: There are a number of girls in our Fellowship club. We read your 'Helps to the Lonesome' and we think your advice is always good. We thought if you would give us the address of the one who signs herself 'One Who Lives in Hope' we would correspond with her and maybe she won't feel so far away.

"Miss E. H. Leonhard,
"4330 Champlain avenue, Chicago."

* *

She's a Schoolteacher.

"Dear Miss Libbey: I am a school teacher, 30 years old, am considered quite good looking, and a favorite with children. I have many admirers, among whom is a widower with five children. Now, his daughters are of age and object to our marriage. Do you think I could win their love if I should marry him and go into his home, or should I accept a younger suitor with no children who loves me dearly? R. D. T."

If you love the younger man with no family incumbrances I would advise you to accept him in preference to the widower.

* *

She Squints.

"Dear Miss Libbey: I am a young lady of 42 summers. I have always had a great desire to get married, but, alas! my looks must be rather against me, as I have a terrible habit of squinting. Last summer I met a young man of 2 twinters, and fell desperately in love with him. How may I make him realize this without appearing forward? Would it be all right if I proposed to him? I await your answer with great anxiety. Hester."

Hester, you are not so young. No, don't propose to him. If he loves you he'll let you know about it. Be patient.

* *

Waiting at the Church.

"Dear Miss Libbey: Some time ago I became acquainted with a young man and I believe it was love at first sight. I am a widow with two grown children and they objected to my having anything to do with him. We decided to elope and I was to meet him at an appointed time. I waited for him some time, but he did not come. I am 43 and he is 23. What should I say when I meet him?

"Anxious."

You have acted very silly. Don't meet him and then you won't have to say anything.

* *

A Wallflower's Wail.

"Dear Miss Libbey: I am a young girl, 16 years old, and am considered by my girl friends as being good looking. But why is it when I go to some places of amusement, such as the skating rink and dances, the boys will all slide by me to get some other girl as a partner until at last I find myself alone? However, I put on a cheerful appearance, sitting proudly upright, looking unconcerned and happy, while all the time inwardly I am suffering the bitter pang of a wounded sensibility. Lately, on account of this, I have remained at home. What other plan would you advise? Wall Flower."

Next time try getting up a little crowd of your own. Ask an equal number of girls and boys, have an escort for yourself and then I am sure you will have a better time.

* *

Peculiar Position.

"Dear Miss Libbey: I am indeed in a peculiar position and I want your advice. I am a bookkeeper in a bank in a small city. A young lady in the same bank is cashier. I sincerely love the young lady, but I hesitate to propose to her because of her better position in the business world. Somehow or other I feel that she is superior to me because of the corresponding importance of our positions. But I am in a feverish state because another young man is paying her steady attentions. I believe that she likes me. What would you advise? Billie."

Billie, I would suggest that you begin showing some attention to the girl. Invite her to accompany you to some entertainment or ask permission to call at her house.

Economical Housekeeping.

BY JANE EDDINGTON.

Flank Steak.

THERE is no great call at the butcher shops for flank steak. It is only the rather experienced that have discovered how to use it. Not many cook books have any mention of it. Those who really like Hamburg steak but will have none but the best often choose a piece of flank steak and have it put through the chopper.

Broiled Flank Steak.—It is worth while to experiment in broiling a flank steak, for once you have mastered the art you will never wish for the expensive steaks again and you will eventually realize a big drop in the expense bill. Before beginning to broil have the rest of the dinner dished and in a warming closet so that you can give the steak your undivided attention. The secret of success in broiling this lies in turning the steak quickly and often. When using a toaster over the hot coals this is easy. On a gas broiler one should use tongs for turning, for if you pierce it with a fork the juice is let out and the steak is toughened. Have a brisk fire and broil the steak for about twelve minutes. Make a small cut in center with a sharp knife to see when done—if purple the steak must cook longer, but if bright red verging on brown it is done. Butter the hot platter on which steak is to be served, sprinkle with salt and pepper, place steak on this, press a little, turn and press again. Serve at once.—Mrs. J. H. Alberding, 3817 Herndon street.

Flank Steak with Tomatoes and Onions.—Sear well in an iron spider a flank steak which has been prepared by the butcher, shaking the spider to prevent the meat from sticking and burning. Add a cup of hot water, cover and cook about fifteen minutes, season, add the sliced onions with the tomato pulp. Season and watch carefully while this cooks, keeping water in the spider and also keeping the tomato and onion up on the steak. When it is well cooked, having been kept covered, uncover and allow liquor to boil down to two or three spoonfuls and pour this over steak after it has been placed on hot platter.—Mrs. J. A. Burhans, 6310 North Magnolia avenue.

Mock Fillet.—Have the butcher score your flank steak. Put it in a baking pan and put on top of it one chopped onion and one-half can of tomatoes. Bake in a quick oven forty-five minutes. Rub one tablespoon each of butter and flour together and add to sauce in pan after removing steak to hot dish. Let sauce come to a good boil, season, and strain over steak.—Mrs. J. H. Brittain, Ottumwa, Ia.

PASS THE BU
MINUS PAY

Members of Council
propriations, Ove
Police and Fire

REACH $58,229,16

Exceeds Revenue by $
Bridge Bond Issue t
mitted to the V

Fearful of hurting their w
tions, a large majority of t
yesterday, let the increases i
aries go by the board in pas
budget.

After the ultimatum of th
mittee, which brought about
the appropriation bill last
the firemen's "raises" had
in its provisions, nearly all
of the increases kept silent w
"Aye" was taken. The cha
police force, unable to cope
ports of a slush fund collect
patrolmen for the furtherance
tition, did not bring the subj
council in any form.

The bill as passed carried a
$20,168, of which $5,555,000 w
upon bond issues and $2,085,0
provision for subway constr
the council determine to beg
The total is $1,167,127 in exc
pected revenue for the year, b
amount, it is believed, will be
increased taxes resulting from
nial reassessment and from
many of the appropriations.

Here Is Vote on Bu
The vote on the budget follow

YEAS.		NAYS.	
Kenna	Buckley	Merriam	Britten
Coughlin	Lawley	Emerson	Thomson
Harding	Lucas	Fulton	Capp
Shufelt	Utpatel	Hay	Twigg
Foreman	Bellfuss		
Pringle	Sitts		
Dailey	Brennan		
Richert	Healy		
Shaahan	Powers		
Long	Bowler		
Parker	Stewart		
Snow	Murray		
Derge	Taylor		
Egan	Foell		
Vasricek	Bauler		
Cullerton	Clettenberg		
Carmak	Krumholz		

Ald. Merriam explained he
to vote against the bill becau
priations for eleven high sala
and twenty-nine other "jobs"
clared "useless" were not str
its provisions. Ald. A. W. Fu
John R. Emerson explained
votes by expressing dissatisfa
lumping of miscellaneous item
partment under the headi
benefits, and refunds." They c
these be detailed.

W. D. Barge, assistant corp
sel, now will begin the prep
tax levy ordinance and the
the two bond issues approve
which are to be submitted to
April 8.

Summary of Appropr
A general recapitulation of
tions for all purposes follows:

Corporate fund	
Water fund	
Bond issue—bridges	
Bond issue—refunding judgments	
Traction fund—subway	
Sinking funds	
Schools	
Library	
Tuberculosis sanitarium	
Total	

Asks Report on R
The bills of Arthur Young
D. C. and W. B. Jackson for th
of telephone rates made up
from Controller Wilson, amou
mately to $7,500, were passed
ment, but Ald. Fulton had pa
directing the controller to repo
all upon the money paid to the
and engineers and all bills n
He said he would protest again
of any money for the supplem
made by Arthur Young & C
without any authorization fr
or the committee on gas, o
light.

TWO TRADES CLAIM
NEW THEATER

One Organization Calls
When It Gets Award
Threatens Walkout.

The second act of a "labor
entitled "We'll Be Hanged if
Doors" was enacted yesterd
Columbia theater, under c
Clark street, between Madis
ington streets.

A force of sheet metal wor
and electricians called off t
returned to work. The strike
when officials of the Columb
company awarded the work o
doors to the sheet metal work
the claim of the carpenters.

This failed to appease the c
union officials announced tha
ter on the job will strike this
so

Theaters.

MISS EDITH DECKER
"The Girl and the Kaiser"
At the Lyric

less necessary, and that the chorus are very pretty indeed? They are well, too, and are efficient in song and dance. ther, it is a placid evening one may at the Lyric with Miss Glaser as Christ'l, ester's daughter.

* *

Tetrazzini Talks in Clicks.

a Tetrazzini has become a domino fiend. famous soprano was in Chicago several yesterday on her way from California to ork. She was in her room at the Audi- hotel just long enough to get rid of the nd grime of travel before an ivory set imped on the table and a game started. n a reporter called on her she was fight- th Kate Mae Shepard, a Chicago friend, winning point.

w do you do, Mme. Tetrazzini?"

and the diva turned over a domino. It 't fit. Then Miss Shepard turned up a four spot was needed. The visitor waited. Click!—click! Not a four spot in the The visitor cleared his throat.

w do you do?"

!—click!

you have a good time on the coast?"

w do you like Chicago?"

you in favor of the suffragets?"

d-by."

game reached a conclusion in time for ini to leave for New York at 11 o'clock. urns to Chicago at the end of the month, e will appear with the Thomas orchestra.

* *

lon Welcomes Edna May Again.

Y CABLE TO THE CHICAGO TRIBUNE.]

ON, Feb. 14.—Londoners gave Edna tremendous welcome when she returned tage last night with an excellent amateur for one week's production of "The New York" at the Savoy theater. The ance was given to aid the Middlesex . The enthusiasm of the audience was it it kept the former actress bowing and ss for several minutes.

Chicago.

to a place. A place I cannot tell. It reat secret. It is a place in the moun- Mekeeko. There they wait. They me. When all are there then will

this thing Mekeeko awaits. You have said. Often has it been spoken that ere has been a much fightings the war win because there is not the great But such a thing shall be soon no The leader will come. Ha, you ask this man shall be and I answer, look, he man!"

elippe Colombo Angel De Las Casas y put his hand on his heart and bowed remendous applause. It was a great Napoleon in exile was not half so a figure as the future liberator of

neral waved his hand for silence and I, I have fought much for my land. ght, nine times have I been pierced the body with bullets and left on the battle with the dead. But always I le. No, I would rise and again fight- I not arouse others to fight with me ould fight alone. Last summer you he paper of the army of insurrectos very much near the town of Lam-

olg of a Deeath sends many soldiers his army of patriots. But when they ne to where this army was hidden in tains would they run away because eat firings of this brave army. Then ns more troops and they, too, would e this invisible army, so brave, so Leesten, now I tell you a secret. es, I was that army. I alone. Noon me. At that time all were afraid with a gun that shoots bullets even e spouts out water, would I conceal d then when came the foe would great fight.

the time then more brave men said was such a grand army in the field too, would go and die for Mekeeko. as that the war did come. And now hting. And I who made this great for the time remain here. But I t. The hour has not yet struck. comes the time. And then at the any thousands will I ride into the ce now infested by this thing un- the presidente Deeath. With my will I make him to die. You see I ear; I laugh ha, ha, at cannon, at swords——"

ou Felip," said a very angry woman ared suddenly in the back door killing Mexican soldiers with your come in here and rock the baby or I'll bounce this frying pan on You haven't been any nearer to an South Chicago in fifteen years. ody pulled a cap pistol on you you'd Stop stabbing old man Diaz to and mind the baby."

ipe Colombo Angel De Las Casas nducted a masterly retreat through nd the government army took pos- the restaurant and suspiciously the money in the cash drawer to insurgent forces had short change.

PASS THE BUDGET MINUS PAY BOOST

Members of Council O. K. Appropriations, Overlooking Police and Firemen.

REACH $58,229,163 TOTAL.

Exceeds Revenue by $1,167,127; Bridge Bond Issue to Be Submitted to the Voters.

Fearful of hurting their ward appropriations, a large majority of the city council yesterday let the increases in firemen's salaries go by the board in passing the annual budget.

After the ultimatum of the finance committee, which brought about the rejection of the appropriation bill last Saturday after the firemen's "raises" had been included in its provisions, nearly all the advocates of the increases kept silent when the vote of "Aye" was taken. The champions of the police force, unable to cope with the reports of a slush fund collected among the patrolmen for the furtherance of their petition, did not bring the subject before the council in any form.

The bill as passed carried a total of $58,229,163, of which $5,555,000 was contingent upon bond issues and $2,085,000 a tentative provision for subway construction should the council determine to begin this work. The total is $1,167,127 in excess of the expected revenue for the year, but nearly that amount, it is believed, will be realized from increased taxes resulting from the quadrennial reassessment and from salvage on many of the appropriations.

Here Is Vote on Budget.

The vote on the budget follows:

YEAS.

Kenna	Buckley	Haderlein
Coughlin	Lawley	Dunn
Harding	Lucas	Lipps
Shufelt	Utpatel	Reinberg
Foreman	Beilfuss	Wilson
Pringle	Stitz	Littler
Dailey	Brennan	Mueller
Bichert	Healy	McInerney
Sheahan	Powers	Kearns
Long	Bowler	Bergen
Parker	Stewart	Fisher
Snow	Murray	Rea
Derpa	Taylor	Reading
Egan	Foell	Block
Vorricek	Bauler	Ryan
Cullerton	Clettenberg	Forsberg—50
Carmak	Krumholz	

NAYS.

Merriam	Britten	McDermott
Emerson	Thomson	Mahoney
Fulton	Capp	Donahoe—11
Hay	Twigg	

Ald. Merriam explained he was compelled to vote against the bill because the appropriations for eleven high salaried positions and twenty-nine other "jobs" which he declared "useless" were not stricken from its its provisions. Ald. A. W. Fulton and Ald. John R. Emerson explained their negative votes by expressing dissatisfaction with the lumping of miscellaneous items in each department under the heading "services, benefits, and refunds." They demanded that these be detailed.

W. D. Barge, assistant corporation counsel, now will begin the preparation of the tax levy ordinance and the ordinance for the two bond issues approved in the bill, which are to be submitted to the voters on April 8.

Summary of Appropriations.

A general recapitulation of the appropriations for all purposes follow:

Corporate fund	$24,066,532
Water fund	6,710,642
Bond issue—bridges	4,656,000
Bond issue—refunding judgments	900,000
Traction fund—subway	2,085,000
Sinking funds	1,718,229
Schools	17,146,578
Library	529,000
Tuberculosis sanitarium	442,184
Total	$58,229,163

Asks Report on Bills.

The bills of Arthur Young & Co. and of D. C. and W. B. Jackson for the investigation of telephone rates made upon instructions from Controller Wilson, amounting approximately to $7,500, were passed without comment, but Ald. Fulton had passed an order directing the controller to report to the council upon the money paid to these accountants and engineers and all bills now due them. He said he would protest against the payment of any money for the supplementary report made by Arthur Young & Co. last Friday without any authorization from the council or the committee on gas, oil, and electric light.

TWO TRADES CLAIM WORK: NEW THEATER TO SUFFER.

One Organization Calls Off Strike When It Gets Award—Other Now Threatens Walkout.

The second act of a "labor farce comedy" entitled "We'll Be Hanged if You'll Hang the Doors" was enacted yesterday at the new Columbia theater, under construction in Clark street, between Madison and Washington streets.

A force of sheet metal workers, plumbers, and electricians called off their strike and returned to work. The strike was terminated when officials of the Columbia Amusement company awarded the work of hanging metal doors to the sheet metal workers and ignored the claim of the carpenters.

This failed to appease the carpenters, whose union officials announced that every carpenter on the job will strike this morning, or as soon as the work of hanging doors is started by the sheet metal workers.

Members of both crafts insist it is the work they want and not the money, as the employers offered to pay 60 cents an hour to whichever craft would do the work. The first act was enacted last Thursday, when the sheet metal workers struck against the claim of the carpenters.

The employers now fear additional complications will arise, as officers of the ornamental iron workers looked over the ground during the day and a claim of jurisdiction over the work may be filed from that quarter.

WIFE HIS CAMPAIGN MANAGER.

Mrs. Alfred O. Erickson Works Hard to Gain Husband's Nomination for Alderman.

Mrs. Alfred O. Erickson will claim a large share of the credit if her husband is given the Republican nomination for alderman from the Twenty-fifth ward at the coming primary. She has constituted herself his campaign manager, and is making a house to house canvass in his behalf.

Strange to say, however, Mrs. Erickson is not a suffragist.

"Women never view politics in the right way until they work for some one in whom they are personally interested," she said yesterday. "I find most of the women in our ward don't seem to care who is elected."

THE GREAT THREE RING DEMOCRATIC CIRCUS

ANDREW J. GRAHAM'S lieutenants yesterday sent out 300,000 new pamphlets to Chicago voters arraigning the eight years' record of Carter H. Harrison as mayor of Chicago and quoting extracts from the Hearst newspapers, now supporting Mr. Harrison, showing they formerly subjected his record to the severest criticism.

Mr. Harrison's record is summed up in two comparative columns headed "1897—Going in" and "1905—Going out." Under the first heading appears this summary:

"Traction question up; telephone rates high; electric light rates high; gas at $1—compensation paid city; theaters unsafe; taxes higher; streets dirty; pay rolls heavy; gamblers appointed; vice syndicate formed; gamblers flourish; subway rights preserved; Democrats united."

The second column showing the alleged comparative conditions when Mr. Harrison left the city hall is put this way:

"Traction question still up—services worse; telephone rates high—services worse; electric light rates high; gas at $1—No compensation paid city; Iroquois theater burned—600 lives lost; taxes higher; streets dirtier; pay rolls heavier; more gamblers in office; vice syndicate perfected; gamblers wealthy; Illinois tunnel deal put through; Democrats disorganized."

A letter received by John McCarthy, chairman of the Democratic county central committee, from M. L. McKinley, city civil service commissioner, was interpreted as a warning to the scores of city hall civil service employes, who are accused by the Graham forces of being engaged in active efforts to nominate Carter H. Harrison.

Mr. Graham in the evening spoke at Phoenix hall, Davision and Sedgwick streets, and at an Italian dinner at Ohio and Clark streets. Tonight he will address meetings in the Second ward, Arlington hall, Thirty-first street and Indiana avenue; Ninth ward, Columbia hall, Twelfth and Halsted streets; and Thirty-first ward, Boulevard hall, Garfield boulevard and Halsted street.

CARTER H. HARRISON yesterday afternoon held a long conference with the full membership of his campaign committee to perfect final plans for the whirlwind finish with which the four times mayor expects to end his primary campaign.

The Young Men's Carter H. Harrison club announced the club enrollment had reached the 10,000 mark, with representatives in every one of the 1,822 precincts of thewity.

Peter Reinberg, chairman of the campaign committee, took a rap at what was termed the change of heart which Roger Sullivan, backer of Mr. Graham, had undergone since last fall with regard to the direct primary methods. The statement said in part:

"Roger Sullivan favored a free-for-all primary last fall. Why? Because certain of his political straphangers who were left on the outside were hungry for a place on the inside, and the only way they could have their ambition gratified was through the medium of an open primary. But things have changed, and so has Roger. Now that Roger has a handpicked candidate for mayor, he is afraid to trust the people, and so he has burned the organization brand on his back and pinned his tag on his garments."

The German-American Harrison organization during the day completed plans for a big massmeeting to be held in North Side Turner hall tonight, where 100 German societies will be represented by as many vice presidents on the platform. A choir of 150 voices will furnish the music and speeches will be delivered in both English and German. Mr. Harrison later will speak in Forum hall, Forty-third street and Calumet avenue.

EDWARD F. DUNNE last evening carried his primary nomination fight into the Fourteenth ward, the home bailiwick of Andrew J. Graham and Roger Sullivan, and in his speech in Latonia hall, Grand avenue and Robey street, accused Mr. Sullivan of being the master mind of the conspiracy which drove the Democratic party out of power in Chicago.

"Four years have elapsed," said Mr. Dunne, "since I appeared before a Fourteenth ward audience asking for your support as a candidate for mayor. On the occasion of my previous appearance a distinguished resident of your ward was exerting to the uttermost his powerful influence to encompass my defeat, notwithstanding that I was the regular nominee of his party and mine.

"This same man now is seeking to prevent my political regeneration. He has a candidate of his own this time, who also is a distinguished resident of the Fourteenth ward.

"He has seized the machinery of the Democratic party and now is engaged nightly in making appeals to the Democrats of Chicago to support him and his candidate on the ground of regularity. When Roger was a bolter all the world were bolters. When Roger is a regular all the bolters are traitors. That comprehends Roger's scheme of political philosophy. If he is with you, you are regular; if he is opposed to you you have no right to exist."

Mr. Dunne also talked to a Twenty-third ward meeting at La Salle Turner hall, Garfield avenue and Larrabee street.

Tonight Mr. Dunne will address four audiences. The first talk will be at St. Bridget's hall, Archer avenue and Haines court, in the Fifth ward. A Twenty-ninth ward meeting in St. Augustine's hall, Fifty-first and Laflin streets, will be his second stop, and the third address will be at a meeting in Auburn hall, Seventy-ninth street and Lowe avenue, in the Thirty-second ward. His fourth talk will be at Wicker Park hall, Robey street and North avenue, where he will be given a reception by Twenty-seventh ward Democrats.

OLEO MAN 'GUILTY' OF $85,000 FRAUDS

Jury Convicts Frank S. Goll, 'Moonshiner," but Frees Young Employe.

CALL IT GREAT VICTORY.

Government Counsel Elated at Success After Big Raids in May, 1910.

One of the most important victories, according to United States District Attorney Edwin W. Sims and aids, in the government crusade against oleomargarine "moonshiners" in Chicago was won by the government when a jury in Judge Landis' court returned a verdict of guilty yesterday against Frank S. Goll, 212 North Kedzie avenue.

The case against Goll and a co-defendant, Claire Gottschall, an employe of Goll, was prosecuted by Assistant District Attorney Harry A. Parkin, Robert W. Childs, and A. R. Hulbert.

The raid on Goll's plant was spectacular. In May, 1910, government agents visited his grocery store at 212 North Kedzie avenue and discovered that the "moonshine" plant was located in a basement under a bakery next door. They broke into it and seized several thousand pounds of colored oleomargarine. Further investigation disclosed that Goll also had maintained a "moonshine" plant in the loft of a barn on Washington boulevard.

A number of women customers testified he had sold them "moonshine" product as pure butter at 26 cents a pound. It was estimated that Goll had defrauded the government out of nearly $85,000 a year.

In the indictments, Gottschall, who is a boy, was named as co-defendant with Goll. The jury, however, regarded him as the employe of Goll and ignorant of the illegality of his share in the plot and returned a verdict of not guilty in his case.

MARSHALL FIELD & COMPANY

A Special Line in the French Lingerie Section:

HAND-MADE CHEMISES

Going on Sale This Morning

at $1.65

These Chemises are all hand-made of a fine soft quality of Nainsook, embroidered with sprays and wreaths, French back, scalloped edge, eyelets and ribbon.

Fifth Floor.

WOMEN'S BLACK SILK HOSIERY

Special, 95c

An excellent quality made with lisle garter tops, and lisle heels, soles and toes.

Fourth Floor.

AFFIDAVITS TO FACE FIRE

Election Board Said to Have 30 Fraudulent Ones.

MORE NOTARIES ACCUSED.

Contempt Citations Will Be Called by Judge Owens Today.

First ward registration affidavits will be attached today in an investigation to be started by the board of election commissioners. It was said last evening the board already had discovered more than thirty irregular affidavits offered from that ballywick.

The board, it is said, will take similar action with respect to other irregular affidavits which have been discovered from other wards.

County Judge Owens will have before him for trial the eleven notaries public originally cited before him to show cause why they should not be held in contempt, and four additional notaries who were served with citations in the evening to appear on the same charge. All are accused of violating the primary law in acknowledging registration affidavits.

Four More Are Accused.

The four additional notaries all said to be Democratic workers, are the following:

David J. Knighten, Graham precinct captain of the Second ward; charged with falsely registering Harry Lyons.

Charles C. Boysen, Democratic worker in the Second ward; charged with falsely registering Ernest Gardner.

Ralph F. Kompare, Democratic worker in the Eighth ward; charged with falsely registering Owen Charles Trainor.

Walter J. Gerard, Democratic worker in the Eighth ward; charged with falsely registering John A. Hastman.

An additional charge against J. S. Vendenberg was filed charging him with issuing a false affidavit last December for John E. Widman, who was seeking to be an election judge.

Because of the illness of Joel W. Stevens, one of the cited notaries, and the desire of the attorneys for the other accused men for more time to prepare a defense, Judge Owens continued all of the cases to 10 o'clock this morning.

Say Harrison Men Are Accused.

In reply to charges from the Graham headquarters that only evidence had been sought against notaries affiliated with the regular Democratic organization, the election board officials declared that W. F. Sullivan and J. W. Ritchie, two of the accused notaries, are Harrison adherents in the Eighteenth ward.

Attorney Ross C. Hall, representing Vandenberg, who is accused of acknowledging the affidavit of a dead man, said he would have no difficulty in proving Charles F. Hanson, the alleged dead man, is alive.

About 800 judges and clerks of election in wards from the First to the Eighth were sworn in during the day by Judge Owens. After administering the oath the judge delivered specific instructions to the new election officials, telling them they were officers of the court and responsible to him for the faithful performance of their duty.

NEW DUNNING HEAD APPROVED AT COUNTY BOARD'S MEETING.

Selection of Dr. J. P. Pecival Is Confirmed—Agent Says Some Teamsters Sell Poor's Coal for Drinks.

The appointment of Dr. Joseph P. Pecival, former superintendent of the State Hospital for the Insane at Norfolk, Neb., as head of the Dunning insane asylum was confirmed at the meeting of the county board yesterday.

President Bartzen announced the appointment of an attending staff for the tuberculosis hospital at the county hospital grounds. Chief of this staff is Dr. Clarence W. Leigh. The other members are Dr. Thomas A. Hogan, Dr. Clyde D. Pence, Dr. Frederick Tice, Dr. A. M. Corwin, Dr. Milton Mendel, and Dr. George B. Dyche.

Joseph Meyer, the county agent, reported to Mr. Bartzen that he has had considerable difficulty with his teamsters, and that unless watched they peddle coal intended for the poor to saloons in exchange for liquor, or wherever they can sell it.

Mr. Bartzen held a conference with Assistant State's Attorney Victor Arnold and County Attorney Gustavus J. Tatge, and turned over to Mr. Arnold all of the evidence he has obtained in the alleged grafting in connection with deliveries of coal for the county hospital, the investigation of which led to the electrocution of two men. Mr. Arnold said that he would take the matter before the grand jury at the earliest moment.

PARKWAY FIGHTS FOR RIGHTS

Discrimination Charged by Fullerton Avenue Residents.

ASK FOR BETTER LIGHTS.

Claim Sheridan Road Gets Favors They Should Have.

Fullerton avenue parkway wants electric lights on concrete posts, like Sheridan road has. The Fullerton Avenue Parkway Improvement association is aroused on the subject, and members of it charged yesterday that the Lincoln park commissioners have discriminated against it, despite the fact that it pays more taxes than many others more favored.

See Their Rights Ignored.

"We are entitled to the lights," said Paul Gerhardt, secretary of the association. "We have an improved parkway on which we pay taxes on property at the rate of $300 a front foot, and we have been paying taxes there for the last twenty years. Sheridan road property owners are paying no such taxes. Yet they have new concrete pillars and electric lights, while we have antiquated cast iron pillars and gas lights."

Mr. Gerhardt also charged the park board with negligence in keeping up the parkway, saying the grass was neglected last summer and that teams with heavy loads were allowed to drive over it because of lack of policemen and signs.

Made a Former Effort.

Mr. Gerhardt related the story of a former movement to gain attention to Fullerton Avenue parkway at the hands of the commissioners. A petition from fifty-two property owners and taxpayers was presented to the commission, but the reply, a letter from Charles H. Wilson, chairman of the committee on parkways, claiming the board was doing everything in its power for the improvement of parkways, wasn't satisfactory.

Fullerton Avenue parkway is about five blocks in length, extending from North Park Avenue boulevard to Orchard street.

WOMAN IS SUED FOR $25,000.

Only Precipe Filed in F. H. Froemke's Action for Damages Against Ella Marks.

F. H. Froemke instituted a suit for $25,000 damages in the superior court yesterday afternoon against Ella Marks. Only the precipe was filed and Attorney John D. Farrell through whom the suit was brought refused to disclose the cause of the proceedings. He said that he would file the declaration this afternoon.

F. H. Froemke, who is in the meat market business, resides at 3057 West Garfield boulevard.

Members of the family denied knowledge of the identity of the defendant or cause of action.

MARSHALL FIELD & COMPANY

"TYDE-TITE"

Willow Plumes,

SPECIAL, $9.00.

Black or white selected stock, 18 inches long, 15 inches wide. Three ply—double tied. *Fifth Floor.*

The "Tyde-Tite" process assures the most satisfactory service.

RESORTS AND HOTELS | RESORTS AND HOTELS | RESORTS AND HOTELS | RESORTS AND HOTELS

CALIFORNIA

"57 Varieties"

There are 57 counties in this wonder state—each one all aglow with its own natural beauties, expressed in California's lavish terms.

A February summer in the Golden State is a dreamlike succession of delightful attractions: giant forests, mighty mountains, world-famed missions, ostrich farms, marine gardens, sparkling ocean beaches as safe and inviting for little folks as for grownup bathers, deep sea fishing and sailing, motoring, polo, golf—and a chain of magnificent hotels from San Francisco to San Diego.

HOTEL POTTER
SANTA BARBARA, CAL.

The Hotel Potter offers the largest variety of amusements, sports, etc., of any hotel along the Pacific Coast. Every room is an outside room with an inspiring view of the Santa Barbara Channel with its purple islands in the distance. Hotel Potter has excellent tennis courts and golf links. This hotel maintains its own dairy and stock ranch, also squab and poultry farms, conducted exclusively for its use. Every comfort and convenience. Operated on the American plan only. For information, rates, etc., address
MILO POTTER, Prop.

RAYMOND HOTEL
PASADENA, CAL.

Located about one mile from the City, the Raymond Hotel is a place where particular people find every comfort and convenience. This is the only hotel in Southern California which maintains its own golf links on its own estate. The lover of the game will find here a perfect nine-hole golf course. Side trips from the Raymond Hotel are within easy access. The rates at the Raymond Hotel are high enough to maintain an exclusive patronage, yet within the reach of the average California tourist. For reservations and information address
WALTER RAYMOND, Prop.

HOTEL VAN NUYS
LOS ANGELES, CAL.

Los Angeles, lying between the mountains and the sea, and within sight of both, is the metropolis of California for the winter tourist. Here one finds the Hotel Van Nuys, dignified and excellent in construction, affording the best possible protection against fire and noise. Its central position gives the tourist staying at the Van Nuys the advantage of nearness to the shops, churches and theaters. This hotel caters to the exclusive, refined class of patronage which makes the hotel so homelike. Operated on the European plan. Rates $1.50 per day and upward. For booklet and full information address
C. H. KNAPPE, Manager.

VIRGINIA HOTEL
LONG BEACH, CAL.

Situated on the very shores of the Pacific Ocean is the Virginia Hotel. This hotel is magnificent in its appointments, cuisine and service, and one's ideals of California are realized here. Bathing in the surf 365 days a year. Flowers and tropical plants in abundance. Within a half hour's ride of Los Angeles and all historic places of Southern California. The Virginia Hotel is operated on the American plan. Absolutely fireproof. Beautiful illustrated booklet on request. Address
CARL STANLEY, Mgr.,
HOTEL VIRGINIA,
Magnolia Ave., Long Beach, Cal.

THE MISSION INN
RIVERSIDE, CAL.

The Inn, as its name implies, is of the old mission style of architecture. As the missions were built among favored surroundings, so has the Mission Inn been beautifully placed in the famed Riverside Valley, overlooking thousands of acres of orange groves. Our Cloister music room and cathedral organ, costing $250,000, is a reproduction of the old Spanish cathedrals. David Starr Jordan says: "It has been left for you, Frank Miller, a genuine Californian, to give us in mountain-belted Riverside the one hotel which a Californian can recognize as his own."

U.S. GRANT HOTEL
SAN DIEGO, CAL.

California's Mammoth Concrete and Steel Absolutely Fireproof Hostelry. 500 rooms, 350 with private bath. Overlooks beautiful San Diego Bay and the Pacific Ocean. The climate of San Diego varies only a few degrees the year round. Frost is unknown. The spacious Roof Gardens, Palm Court, Hall Rooms are Unique Features. Mammoth plunges of salt water for guests. Among the sports golf, autoing, fishing, driving and tennis are enjoyed. No expense has been spared to make this beautiful year round hotel one of the finest of California's noted hotels. For illustrated souvenir booklet, rates, etc., write J. E. HOLMES, Managing Director, San Diego, Cal. (Buy your ticket direct to San Diego. There's no additional cost.)

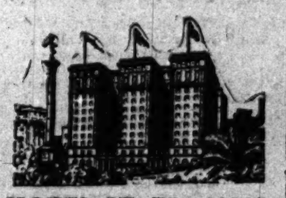

HOTEL ST. FRANCIS
SAN FRANCISCO
Under the Management of James Woods

Facing the beautiful park in the heart of the city which is the theatre of the principal events of all the famous festivals of San Francisco, this hotel, in environment and atmosphere, expresses most pleasantly the comfortable spirit of old California.

The building, which marks the farthest advance of science in service, has now the largest capacity of any hotel in the West, and upon completion of the Post Street annex will be the largest caravansary in the world.

While the Service is Unusual the Prices Are Not
European Plan — From $2 Up.

HOTEL DEL MONTE
and PACIFIC GROVE HOTEL.

Near Old Monterey, 125 miles South of San Francisco, on Monterey Bay, the Riviera of America. A place where it is summer all the year. Something new each day for your pleasure and profit.

Golf on the finest eighteen hole course in America, within three minutes' walk of the hotel, all grass greens.

Forty miles of magnificent, scenic boulevards for motoring over mountains, through forests, beside the sea. Hot and cold ocean water baths, surf bathing, sailing and deep sea fishing, marine gardens, tennis, archery, skeet, the 18,000 acre private preserve of the Del Monte Club; horseback riding over fascinating trails; sleeping porches; perfect service, unexcelled table.

Rates—American Plan only. Hotel Del Monte, $4.00 to $6.00 per day. Pacific Grove Hotel, $3.50 to $4.50 per day. Special discount by week or month.

F. E. WARNER, Manager,
DEL MONTE, CALIFORNIA.

TO THE PACIFIC COAST

Between Chicago and San Francisco, Los Angeles and Portland, the Chicago, Union Pacific & North Western Line maintains a through train service of recognized superiority, that includes four splendid daily fast trains:

The San Francisco Overland Limited
The Oregon-Washington Limited
The Los Angeles Limited.
The China and Japan Fast Mail

Descriptive booklets and full information on request.

The Best of Everything

Chicago & North Western Railway

OL1692

Ticket Offices: 212 Clark Street (Telephone Randolph 4221) and Wells Street Station. Union Pacific Ticket Office: 120 Jackson Boulevard. (3011)

Most of Us Try to Temper the Wind to Suit Our Own Style of Going.

AMERICAN MOGULS SPEED BUSINESS

Ratify Schedule, Decide on Horan Day, and Dispose of St. Louis Club Deal.

154 GAMES ARE CARDED.

Sox Billed to Open at Detroit on April 12 and at Comiskey Park on April 20.

BY I. E. SANBORN.

Formal ratification of a playing schedule of the 154 game variety, the decision to have a Chief Horan day at Comiskey park early in the coming season, and the final disposition of the St. Louis Brown deal kept American league magnates engaged for two hours yesterday afternoon and presumably composed all the business which brought them to Chicago.

After an adjournment until next fall the club owners transferred their love feast to the Automobile club, where it was resumed in the open at a banquet given by President Ben Shibe and the Philadelphia club in honor of its victory in the world's series. Sixty guests were bidden to the festivities and none who could get there was missing.

The assignment of playing dates places the White Sox in Detroit for the opening series, beginning April 12, and Comiskey's men will not show at the south side plant until April 20. The other inaugural cities are St. Louis, with Cleveland as an opponent; Philadelphia, where the world's champions will entertain New York, and Washington, with Boston booked for the opening.

First Game Here with Tigers.

After a four days' stay in Detroit, the White Sox will jump to St. Louis for four games, beginning April 16, then return to Chicago and open Comiskey park for the season, on the 20th with the Tigers from Detroit as opponents. White Sox rooters will have seventeen Sunday and thirteen Saturday games for those who can get away on either afternoons. In addition the White Sox will be at home on Decoration day for two games with the St. Louis Browns. On the other two holidays, the Sox will be away from home, playing in Detroit on July 4, and in Cleveland on Labor day.

The other holiday assignments are as follows: Decoration day—Detroit at Cleveland, Boston at Washington, New York at Philadelphia. July 4—St. Louis at Cleveland, Washington at Boston, Philadelphia at New York. Labor day—Detroit at St. Louis, Washington at Philadelphia, New York at Boston. The season will close on Oct. 7 in the east and one day later in the west.

Benefit Date Not Chosen.

The selection of a date for the proposed benefit for the family of the late Chief Hoyne was not made, but it is probable it will be during the first visit of the world's champion Athletics to Comiskey park in May. The idea originated with President Comiskey of the White Sox, than whom the former chief of the fire department, who lost his life in the stockyards disaster, had no warmer admirer. It was deemed most appropriate that the Athletics be the visiting attraction on the occasion of the benefit, and President Shibe of the Athletic club was of the same mind when the matter was broached to him. It will be recalled that the late chief presented Manager Mack with a potent charm in the form of a rabbit's foot just in advance of the world's series last fall, and that Chief Bender, who pitched the opening game, attributed his victory to the fact that he wore the charm in his shoe.

It is planned to make the benefit a monster by the addition of other features and produce a record breaking crowd. The world's champions themselves will be a strong attraction during the coming season, and the warm sympathy which Chicago has for the memory and the family left by the brave leader of its fire heroes will make the occasion more than doubly attractive to citizens of all sorts and sides of the city.

St. Louis Incident Closed.

The deal for the St. Louis club was declared a closed incident by President Hedges himself, who said the price of his club had advanced $100,000 since the winter meeting of the league. Any offer based on the previous rating of the property, he said, would not be considered and he was not expecting any offer whatever after the syndicate fell down. President Johnson of the American league said the league received the report of the committee which was appointed to handle the deal and accepted it, closing the matter. When asked as to the disposition of the $30,000, paid by the syndicate to bind its option, Mr. Johnson said that matter was not discussed, but was up to Mr. Hedges and the syndicate.

The magnates were late in getting into session on account of delay in the arrival of C. A. Comiskey, who was a member of the St. Louis investigating committee. "Old Roman" was late getting back from his White river trip, and did not land until nearly noon. It took him from that time until 4 p. m. to discard hunting togs, don citizen's clothing, and reach the Congress hotel from his south side residence. Then it required nearly half an hour longer for him to progress from the hotel entrance across the wide lobby to the passage leading to the meeting room. There was so much handshaking to do—that some of the lay guests of the hotel started a rumor President Taft had just arrived.

Sox Get Fred Gross.

Comiskey has been keeping a ball player up his sleeve all winter. His name is Fred Gross and he is a second baseman, a collegian, and a civil engineer, although only 21 years old. Gross was signed last fall, but as he was a free agent without professional entanglements, it was not necessary to carry him on the reserve list. Not until reminded of it by a letter did the Sox magnate recall the fact that he was in the hottest class himself.

The hotel was crowded during the long wait with magnates, managers, and players fading to beat the band, which showed some one on the point of quitting, after turning loose the "Anvil Chorus" without making a dent in the air. Of trades there were none to be found, but there is the possibility that the foundations of one or two were laid. Managers flocked by themselves in parks and separated to announce they had only been discussing a triple play in 1888. The St. Louis club let loose the only bit of player traffic in telling of the purchase of First Baseman McAuley of the West End team. That has been on for some time, but the Green Bay team of the Wisconsin-Illinois league had a claim on the player and it was necessary to deal with that club. It is probable a fine of $700 will be imposed on McAuley and that the club will pay it to secure his reinstatement.

Donovan to See Stahl.

Manager Donovan of the Boston Red Sox will remain in town until the team reaches Chicago next Monday, then join it here on its long jump to the Pacific coast. He said he had not yet had a talk with Jake Stahl, but expected to see him in a day or two and hoped to be able to convince the batker that another little season in little old Boston wouldn't do him any harm.

Manager Mack of the Athletics was kept busy receiving double congratulations on the acquisition of a bride and a world's pennant all in the same week last October. It was his first appearance in public since the interesting events transpired. He modestly hoped the Athletics would be able to repeat, but was just as reticent as ever in the matter of predictions concerning his own outfit. When it came to the other teams the world's champion manager was much more talkative. He has the utmost respect for the New York Highlanders and said he believed the team that won the pennant would have to beat Hal Chase's men. Furthermore, he said the White Sox and Cleveland would have to be reckoned with. In fact, he picked Comiskey's team to be the dark horses of the coming race, banking on its strong pitching staff and its collection of ambitious youngsters, balanced by Harry Lord, a combination which began to show him what it was capable of doing in the closing weeks of last season.

Manager Chase of the Highlanders and Manager Wallace of the Browns were in conference but said they were talking over the trade announced last week. The new leader of the Highlanders said he probably would use Hartzell as a utility man at the start, at least, but that he could not tell just what his lineup would be.

Sullivan and Tinker Talk Apples.

Billy Sullivan of the White Sox and Joe Tinker of the Cubs spent part of the day talking apples and planning what they would do with their evenings after they retire to their Oregon orchards. Some of the other major league players who attended the meeting were Johnny Evers, minus crutch or cane; Eddie Sweeney, of the New York catcher; "Wild Bill" Donovan, George Moriarity, and Charley O'Leary of the Tigers, and Killifer of Washington, who came over from his Michigan home to see Manager McAleer.

Others who spelled each other in turning the fan mills were President M. E. Cantillon of the Minneapolis club, President Kinsella of the Springfield Three Eyes league club, Manager Kelley of St. Paul, Manager Dunn of Baltimore, Manager McCarthy of Danville, James J. Callahan, former Logan Square magnate, Chic Fraser, and Umpire Henry O'Day of the National league staff.

KLING LOSER IN LAWSUIT.

Cub Catcher Must Pay Local Billiard Room Keeper $32 for Failure to Fulfill Contract.

John G. Hemmer, owner of a pool and billiard hall at 174 Madison street, was awarded a verdict of $32 against "Johnny" Kling, star backstop for the Chicago "Cubs" baseball team, by a jury before Municipal Judge Maxwell yesterday.

Hemmer sued Kling for $200, alleging that the catcher violated a pool exhibition contract entered into when the backstop brought his champion baseball team from Kansas City to Chicago in 1909. He charged that Kling contracted with him to play six exhibition games of pool for $150, but after being paid that amount at the end of the fifth game Kling refused to play the sixth.

The Cub catcher was not in court, but in a deposition he denied the allegation, stating Hemmer told him he was satisfied with five games and he did not need to play the sixth game.

Abbatichio Buys Big Hotel.

Pittsburg, Pa., Feb. 14.—[Special.]—Edward Abbatichio, former second baseman of the Pittsburg baseball team and a veteran player of the National league, has blown himself to the tune of $30,000 for the café and hotel property of Charles Kurz just outside the entrance to Forbes field. This means the retirement from baseball of "Abby," who had signed a nonreserve clause contract to play with the Louisville team of the American association the coming season.

THE MAN FROM FLORIDA.

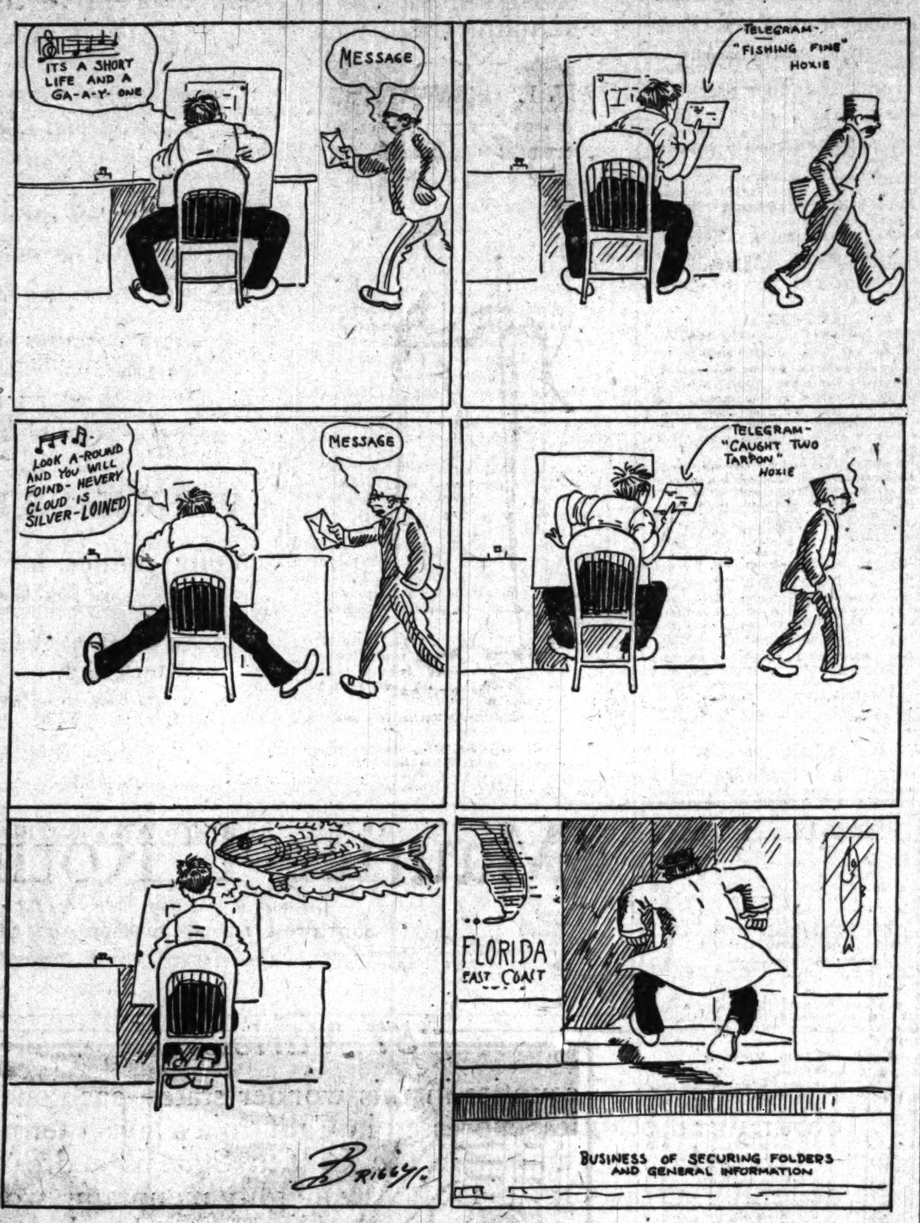

DATES OF WHITE SOX AT HOME AND ABROAD.

WHITE SOX AT HOME.

April 20, 21, 22—Detroit.
April 23, 24, 25—Cleveland.
April 27, 28, 29, 30—St. Louis.
May 7—Detroit.
May 10, 11, 12, 13—Washington.
May 14, 15, 16, 17—Philadelphia.
May 18, 19, 20, 21—Boston.
May 22, 23, 24, 25—New York.
May 27, 28—Cleveland.
May 29, 30, 30—St. Louis.
June 24, 25, 26—Detroit.
July 3—St. Louis.
July 7, 8, 9, 10—New York.
July 11, 12, 13, 14—Boston.
July 15, 16, 17, 18—Washington.
July 20, 21, 22, 23—Philadelphia.
Aug. 13, 14, 15, 16—Detroit.
Aug. 17, 18, 19—Philadelphia.
Aug. 20, 21, 22—Washington.
Aug. 24, 25, 26—New York.
Aug. 27, 28, 29—Boston.
Sept. 1, 2, 3—Cleveland.
Sept. 10, Oct. 2, 3—St. Louis.
Oct. 6, 7, 8—Cleveland.

WHITE SOX ABROAD.

April 12, 13, 14, 15—At Detroit.
April 16, 17, 18, 19—At St. Louis.
May 3, 3, 4, 6—At Cleveland.
June 1, 2, 3, 5—At Boston.
June 6, 7, 8, 9—At New York.
June 10, 12, 13—At Washington.
June 14, 15, 16, 17—At Philadelphia.
June 18—At Detroit.
June 20, 21, 22, 23—At St. Louis.
June 25, 26, 27, 28—At Boston.
July 28, 29, 31, Aug. 1—At New York.
Aug. 2, 3, 4, 5—At Washington.
Aug. 7, 8, 9, 10—At Philadelphia.
Aug. 12—At Detroit.
Sept. 4, 4, 5—At Detroit.
Sept. 6, 7, 8, 9—At Detroit.
Sept. 11, 12, 13—At St. Louis.
Sept. 15, 16, 18—At Philadelphia.
Sept. 19, 20, 21, 22—At Washington.
Sept. 23, 25, 26—At New York.
Sept. 27, 28, 29, 30—At Boston.

"NO HOME UMPIRES, NO GAMES."

Southern Club Owners Will Not Tolerate McGraw's Northern Umpire in Exhibition Games.

Little Rock, Ark., Feb. 14.—[Special.]—The plan of Manager McGraw of the New York Giants to carry a major league umpire along with his team to arbitrate in exhibition games on the training trip has come a cropper. Club owners of the Southern league have served notice on Muggsy that if they are not allowed to choose home umpires there will be no games with the Giants in their cities.

COLLEGIANS FORM GOLF BODY

Students of Four Schools Organize Association.

CHARLES EVANS JR. IS HEAD.

Tentative Plans Made to Hold Championships Here in the Fall.

Student golfers met yesterday afternoon at the indoor golf school and formed the Western Intercollegiate Golf association. Temporary officers were elected, as follows: President, Charles Evans Jr., Northwestern university; vice president, Ivan Webster, Armour institute; secretary, Paul Hunter, University of Chicago; treasurer, Harry Kimbark, University of Wisconsin.

Tentative plans were made for holding a championship tournament in the fall here, at which the annual meeting will be held and permanent officers elected for the ensuing year.

Each institution can be represented at this meeting by from one to three members. Northwestern, Chicago, Wisconsin, and Armour are the present members, and efforts will be made to enroll several other institutions. Just what attitude the athletic officials of the universities will assume toward the new organization is problematical, but the promoters hope for official recognition, and that players from smaller colleges will be allowed to take part in the tournaments of the organization.

Otto Hackbarth, formerly of St. Louis, and who for two seasons was professional at Ceonomowoc, Wis., has been appointed professional at the Hinsdale Golf club. He is a native born player and noted for his long driving ability. In addition to his skill as a player he is a clever club maker, having patented a putter.

FAIL TO KEEP "HACK" BUSY.

Russian Pins Three Wrestlers to Mat Inside of Half an Hour at Detroit.

Detroit, Mich., Feb. 14.—[Special.]—The combined efforts of three men to keep Hackenschmidt busy for an hour and a half here tonight detained him on the mat only 24:30. Brisgllo of New York made the best showing, occupying Hack's attention for fourteen minutes. "Kid" Arndt of Chicago, lasted six and a half minutes. "Samson" stayed four minutes.

Kilbane Victor Over White.

Columbus, O., Feb. 14—[Special.]—Johnny Kilbane of Cleveland put it all over Jack White of Chicago in twelve rounds tonight. He was given the decision by Referee Bierbalter, who is an umpire in the American association. White was unable to reach his opponent. At no time was Kilbane in danger of attack, while White seemed lucky to get off with as little punishment as he did.

LYNCH EXPLAINS TILT ON UMPIRES

National League Head Thinks Murphy Mistook December Talk.

DOYLE ADDED TO STAFF.

Magnates Revise Waiver Clause and Want Two Changes Made in the Rules.

New York, Feb. 14.—[Special.]—One mid-winter baseball controversy was cleared up at the meeting of the National league today. This was whether or not an umpire could be removed upon the vote of five of the clubs. Such a statement was made by President Murphy of the Chicago Cubs and contradicted by President Lynch. The latter said today:

"At the meeting of the National league last December I told the club owners that I considered the men on the umpire staff when I was first elected president were assets of the league. As such I considered their appointment permanent and I would not remove any of these men except upon the request of five of the clubs."

There is a wide difference between firing an umpire at the request of five clubs and not firing him if four clubs want him retained.

Compared with the meeting last December, when the American league was in session here at the same time as the National, today's gathering of magnates, players, and scribes looked like the attendance at a meeting of millenders in October. Not more than two score baseball men were on hand, which may have partly explained the fact the magnates transacted considerable business.

Camnitz's Claim Disallowed.

The board of directors cleaned up the only case before them. This was the appeal of Pitcher Camnitz for a bonus of $1,200 promised him by the Pittsburg club, provided he abstained from intoxicating liquors. President Dreyfus presented a number of affidavits that Camnitz had broken has contract. Camnitz, who appeared before the board, refused to answer questions put to him, and practically put in no defense. The board decided that Camnitz's claim should be disallowed.

The club owners were in session four hours, the greater part of the time being spent in listening to E. J. Goldsmith of Cincinnati, who desires to have the baseball manufactured by his firm adopted by the National league as the official ball. Several other firms, including the one whose contract with the league does not run out until April, 1912, also submitted propositions to the league. The club owners will resume the discussion on this subject tomorrow, but action on it may not be taken for some time.

Umpire Staff Approved.

President Lynch's staff of umpires for the coming season was approved by the league. Bob Emslie, who practically has been retired on a pension, will hold himself in readiness for emergency duty in case any of the regulars is unable to officiate. The staff consists of O'Day, Klem, Johnstone, Rigler, Brennan, Eason, Finneran, and Doyle, the former first baseman. In explaining Doyle's appointment, President Lynch said he put Jack on the staff to test the claim that old ball players make first class umpires.

"Doyle," said Mr. Lynch, "knows baseball from A to Z. In my days as an umpire no one knew the game better than Doyle. Now he should be a valuable man for the staff if it is true that old players make good umpires. If Doyle makes good I will look around for other old players to put on the staff."

Some changes were made in the constitution. Two sections were added to the rule regarding waivers on players. One reads:

"When the president has awarded a player to a club the club to which the player is awarded cannot remove its claim." The other reads: "The penalty for any violation of the waiver rule is to be fixed by the board of directors of the league, but in no case can the penalty be more than $250 for each offense."

The section regarding the playing off of postponed games was made to read that "no tie or postponed game shall be played off during the first series between two clubs."

Want Rule Changes Adopted.

No changes were made in the playing rules, but two changes were recommended by the rules committee which will be forwarded to the American league, with the request that they be adopted. One is in the section regarding "unfairly delivered ball," which has been edited to read "one foot" instead of "either foot."

The other recommendation was in the rule regarding a balk, section 7 being made to read "making any motion to pitch while standing in his position without having ball in his possession."

President Herrman of Cincinnati told the league that in his opinion, the rules committee should be in existence all the year and that a meeting of the committees of the two leagues should be held at the time of the world's season to suggest changes in the rules and another meeting should be held during the winter to act upon the suggestions.

The question of the rooms for visiting players was brought up and President Lynch notified the magnates that before the championship season starts he intends to visit all the National league parks and inspect their club houses and see that the rule regarding quarters for visiting teams is complied with.

Brockett Wants to Come Back.

Carmi, Ill., Feb. 14.—[Special.]—Louis Brockett, former pitcher for the New York Americans, may return to the game this year. Brockett has been living on a farm near this city for a year and has regained his health. He is negotiating with eastern teams for work.

CONTRACTS AND RELEASES.

The following releases and contracts were announced yesterday by President Johnson of the American league:

Released: By Detroit, to Milwaukee, T. Jones; to Fort Wayne, G. Hardin. By Washington to Lincoln, R. Unglaub. By New York to St. Louis, J. Austin, P. B. LaPorte. By St. Louis to New York, R. Hartsell. By Cleveland to Portland, E. Koestner.

Contracts: With St. Louis, J. Lotz. With Detroit, T. R. Cobb, C. Schmidt, E. Lafitte, T. Cavett, G. Moriarty, W. W. Smith, H. E. Lively, O. Bush, O. E. Summers, E. Willett, J. Ness, R. Stroud, D. Drake, S. Crawford, C. O'Leary, W. Donovan, M. W. Peasley, D. Gainer, R. Works, O. Stanage, G. Mullin, J. Delehanty. With Boston, A. M. Williams, S. D. Yerkes.

SPORTING CALENDAR.

WEDNESDAY, Feb. 15.—Basketball: "Tribune" high school and academy tourney, Division Street Y. M. C. A.; Minnesota at Northwestern. Billiards: St. Louis at Boston; Brooklyn at Pittsburg. Amateur tourney, New York.

THURSDAY, Feb. 16—Basketball: "Tribune" high school and academy tourney, Division Street Y. M. C. A.; Minnesota at Purdue. Indoor baseball: Lane at McKinley; Lake View at Marshall; Hyde Park at Bowen; Crane at Lake. Billiards: Brooklyn at Chicago.

FRIDAY, Feb. 17—Basketball: Illinois at Indiana; Iowa at Lewis institute; Toronto Y. M. C. A. at Evanston Y. M. C. A.; Illinois at Indiana. Fight: Jack "Twin" Sullivan vs. Tony Ross, Buffalo; Rudolph Unholz vs. Jack Redmond, Milwaukee. Swim: Chicago freshmen at Illinois. Billiards: Brooklyn at Chicago.

SATURDAY—Feb. 18—Basketball: "Tribune" high school and academy tourney, finals, Division Street Y. M. C. A.; Minnesota at Chicago; Iowa at Northwestern; Illinois at Purdue; Toronto Y. M. C. A. at Evanston Y. M. C. A. Track: Princeton interscholastic, Dexter Park pavilion; Chicago at Illinois; Iowa at Northwestern. Billiards: Brooklyn at Chicago.

MONDAY, Feb. 20—Basketball: "Tribune" 126 pound tournament, Hyde Park Y. M. C. A. Indoor baseball: Waller at Lane; McKinley at Lake View; Medill at Hyde Park; Bowen at Crane. Billiards: Brooklyn at St. Louis. Fight: Degger Stanley vs. Patsy Branigan, Pittsburg.

TUESDAY, Feb. 21—Basketball: "Tribune" 125 pound tournament, Hyde Park Y. M. C. A. Track: I. A. C. at Northwestern. Billiards: Brooklyn at St. Louis.

F. C. BANCROFT IS OPERATED ON FOR ATTACK OF APPENDICITIS.

Business Manager of Griffith's Redlegs Is Stricken in Cincinnati and Undergoes Treatment.

Cincinnati, O., Feb. 14.—Frank C. Bancroft, 60 years old, business manager of the Cincinnati Baseball club, was operated on for appendicitis today. Bancroft is one of the most widely known baseball men in the country, having managed several major league teams of two decades ago. He was in charge of the trip of the Philadelphia Athletics to Cuba this winter.

McIntyre Sued for Divorce.

Toledo, O., Feb. 14.—[Special.]—Wilful absence and nonsupport for the last three years was charged against John Reed McIntyre, pitcher of the Chicago Cubs, by Cathryne Reinhart McIntyre in her testimony for divorce in Judge Chittenden's court here today. The plaintiff testified she married McIntyre in October, 1909, while he was a member of the Nashville club of the Southern league.

DAVENPORT BREAKS 440 MARK.

Maroon Star Covers Run in :54 4-5 in Time Trial for Meet with Illini on Saturday.

Time trials were the order of the day at Bartlett gymnasium yesterday in preparation for the meet with the Illini at Champaign on Saturday night. Coach Stagg gave out his list of entries for the meet after the trials.

Davenport was the star. He broke the Bartlett indoor track record for the quarter, running it in :54 4-5. He held the record jointly with Gorman. Entries follow:

35 yard dash—Straube, Earle, W. Kuh, Ford, Skinner, and Gilford.

440 yard dash—Davenport, Earle, Gilford, G. Kuh, Skinner, and Baird.

40 yard high hurdles—Menaul, G. Kuh, Whiting.

880 yard run—Davenport, Timblin, Long, Donovan, Skinner, Gilbert, Hamil, Tatarsky.

Mile run—Long, Davenport, Gilbert, Gray, Timblin, Donovan, Hamil, and Skinner.

Two mile run—Carpenter, Gray, Hamil, Rowe, and Chaney.

Pole vault—Rogers, Coyle, and Lawler.

High jump—Menaul, G. Kuh, Whiting, Rogers, and Coyle.

Shotput—Menaul and Young.

Relay—Davenport, Straube, G. Kuh, W. Kuh, Gilford, Timblin, Skinner, Menaul, Baird, and Whiting.

CONKLIN BEATEN IN CUE TOURNEY

Chicagoan Meets First Defeat, Losing to Poggenburg, 400 to 390.

AVERAGES ON LOW SIDE.

Victory Puts New Yorker in First Place, with Two in Tie for Second.

Standing of the Players.

	W.	L.	Pct.	High run.	High average.	High Grand average.
Poggenburg	4	1	.800	105	16 16-24	16 25-37
Conklin	3	1	.750	95	16.00	13 84-133
Gardner	3	1	.750	67	13 10-30	10 90-133
Poenagen	2	2	.500	95	11 15-35	8 30-133
Misl	1	3	.250	82	16 10-30	8 75-133
Mayer	0	5	.....	74	10 27-30	9 102-133

New York, Feb. 14.—J. Ferdinand Poggenburg of the Liederkranz club defeated Charles F. Conklin of Chicago, 400 to 390, in the international amateur 18-2 billiard championship tonight. There was a remarkable absence of balk line play during the entire contest, both men playing ball to ball billiards. It was an open table game all the way, and the interest was intense toward the finish, owing to the closeness of the scores. This is Conklin's first defeat in the tournament. Up to date he has won three and lost one game.

Edward Gardner, the national champion, and Conklin meet tomorrow and should Gardner win there will be a tie for first place. Scores:

POGGENBURG—6, 26, 0, 36, 42, 0, 5, 1, 9, 13, 1, 4, 23, 0, 0, 20, 1, 5, 4, 0, 2, 9, 21, 1, 1, 2, 12, 1, 5, 16, 30, 11, 3, 0, 20, 1, 7, 8, 2, 4, 0, 9, 20, 1, 1. Total—400. Average, 8 40-45. High runs—42, 30, 36.

CONKLIN—6, 3, 22, 10, 29, 0, 8, 1, 1, 10, 13, 10, 9, 0, 15, 20, 2, 2, 18, 11, 1, 1, 0, 2, 0, 0, 13, 10, 1, 24, 17, 5, 4, 15, 1, 7, 7, 4, 18, 8, 0, 0, 8, 0, Total, 390. Average, 8 33-44. High runs, 29, 29.

Referee—Albert G. Cutler.

A slow but interesting game in the afternoon resulted in a victory for Edward W. Gardner, Montclair, N. J., by 400 to 261 for Dr. Leontine L. Wolf of Morristown, N. J. There were several series of good billiards on both sides, but the national champion had the upper hand from the start.

Gardner opened with a fine run of 56, followed by another of 36 and 26 in a later inning. Mial in his twenty-second turn ran up 82 points and in two other inings made 32 points each. Scores:

GARDNER—56, 36, 0, 3, 0, 2, 2, 15, 9, 13, 6, 4, 0, 16, 25, 48, 1, 20, 6, 10, 2, 2, 26, 3, 0, 0, 4, 2, 23, 1, 0, 13, 11. Total, 400. Average, 11 26-54. High runs, 56, 36, 48.

MIAL—2, 0, 10, 22, 4, 0, 0, 20, 3, 0, 1, 1, 0, 10, 0, 4, 0, 0, 4, 8, 0, 82, 1, 0, 32, 0, 0, 6, 4, 0, 1, 5, 32, 0, Total, 251. Average, 7 26-33. High runs—82, 32, 32.

PLAY IN NATIONAL CUE LEAGUE.

	W.	L.	Pct.		W.	L.	Pct.
St. Louis	23	12	.657	Brooklyn	14	21	.400
Pittsburg	16	10	.616	Philadelphia	12	19	.387
Kansas City	22	14	.611	New York	18	23	.361
Chicago	14	10	.583	Boston	7	23	.233

Pittsburg, Pa., Feb. 14.—P. F. Trump of Pittsburg defeated David Loutterback of Brooklyn here tonight for the second time in the tournament of the three cushion billiard league. Trump rounded out his string of 30 in 101 innings, when Loutterback had only 44. Trump's high run was 5 and Loutterback's 4.

Boston, Mass., Feb. 14—St. Louis again defeated Boston tonight in the National league league match, Maupome, representing St. Louis, scored 30 to 27 for Dr. Russell, the Boston ...

Carolina Special
NEW TRAIN
BETWEEN **Cincinnati and Charleston, S. C.**

HOT SPRINGS, N. C.
ASHEVILLE, N. C.
SALUDA, N. C.
TRYON, N. C.
SPARTANBURG, S. C.

QUEEN & CRESCENT ROUTE

UNION, S. C.
COLUMBIA, S. C.
ORANGEBURG, S. C.
SUMMERVILLE, S. C.
CHARLESTON, S. C.

(C. N. O. & T. P. Ry.)
in connection with
Southern Railway

RECEIVING IMMEDIATE CONNECTIONS AT CINCINNATI From CHICAGO, ST. LOUIS, INDIANAPOLIS, DETROIT, TOLEDO, CLEVELAND, PITTSBURG, COLUMBUS and ALL POINTS NORTH.

Lv. Cincinnati	(Q.T.)	6:20 p.m.	Ar. Asheville	(Q.T.)	9:15 a.m.
" Lexington	"	9:00 p.m.	" Spartanburg	(Q.T.)	1:40 p.m.
" Danville	"	10:05 p.m.	" Columbia	"	4:35 p.m.
" Harriman	"	2:50 a.m.	" Summerville	"	8:15 p.m.
Ar. Knoxville	"	4:45 a.m.	" Charleston	"	8:45 p.m.

Solid Through Train, with Pullman Drawing-Room Sleeping Cars, Observation Sleeping Cars, First-class Coaches. All Electrically Lighted. Dining Cars, serving all meals.

THE TRAIN FOR THE TOURIST—Crossing the Blue Ridge, traversing the Valley of the French Broad River, the Far-Famed Land of the Sky in Western North Carolina, and the Piedmont and Coastal Regions of South Carolina.

THE TRAIN FOR THE HOMESEEKER—Agricultural and Horticultural Opportunities in Fruits, Vegetables, Grain, Live Stock and Cotton. Greatly reduced Homeseeker's fares in effect on first and third Tuesday in each month to Agricultural Sections.

THE TRAIN FOR THE BUSINESS MAN—Industrial Opportunities all along the Route—The Hard Woods of Tennessee and North Carolina, the Pine of South Carolina. Cotton and other Raw Materials close at hand—Convenient Coal Supplies—Hydro-Electric Powers Developed and Undeveloped in the Mountain Region and the South Carolina Piedmont.

THE TRAIN TO CHARLESTON—A gateway to the Sea with a Splendid Harbor.

For full information call on any Ticket Agent, or write

A. J. Lytle, Northern Passenger Agent, 99 Adams St. 'Phone Central 1682
Stanton Curtis, N. W. Passenger Agent, 99 Adams St., Chicago, Ill. 'Phone Central 6088

Makes You Shave Expertly

THE AutoStrop Razor is a simple contrivance which does away with all stropping difficulty.

Stropping is the only secret to good shaving.

That's the reason the AutoStrop Razor always makes you shave expertly.

You don't take it apart to strop, shave or clean.

Get one on trial. If you're not satisfied, dealer will refund cost.

Become an expert—get an AutoStrop Razor today.

AutoStrop SAFETY RAZOR
STROPS ITSELF

Sold On Thirty Days' Trial At All Dealers

Chicago to Points in Southern California $33

where an all-the-year-'round season and rich soil enable many a man to earn a good living on one acre of ground.

Low One-Way Colonist Fares in Effect Daily from

March 10 to April 10, 1911

over the

Chicago & North Western
Union Pacific
Salt Lake Route

Electric Block Signals

Through trains—comfortable tourist sleepers—excellent dining car meals on all trains.

For tickets and general information, call on or address

W. G. NEIMYER, 120 Jackson Blvd., Chicago
212 CLARK STREET PHONE RANDOLPH 141

AMERICAN LEAGUE OFFICIAL SCHEDULE FOR SEASON OF 1911.

	At Chicago.	At St. Louis.	At Detroit.	At Cleveland.	At Washington.	At Philadelphia.	At New York.	At Boston.
CHICAGO	THE	April 16, 17, 18, 19. June 20, 21, 22, 23. Sept. 11, 12, 13.	April 12, 13, 14, 15. June 18. July 4, 4, 5. Aug. 12. Sept. 8, 9.	May 2, 3, 4, 6. June 26,29,30. July 1. Sept. 4, 4, 5.	June 10, 12, 13. Aug. 2, 3, 4, 5. Sept. 16, 20, 21, 22.	June 14, 15, 16, 17. Aug. 7, 8, 9, 10. Sept. 16, 16, 18.	June 6, 7, 8, 9. July 28,29,31, Aug. 1. Sept. 23, 25, 26.	June 1, 2, 3, 5. July 25, 26, 27. Sept. 27, 28, 29, 30.
ST. LOUIS	April 27, 28, 29, 30. May 27, 28, 30, 30. July 2. Sept. 10. Oct. 2, 3.	CHICAGO	Apr. 22,24,25. May 26, 26. June 29, 30, July 1. Sept. 5, 6. Oct. 1.	April 20, 21, 22. July 3, 4, 4, 5. Aug. 12. Sept. 7, 8, 9.	June 14, 15, 16, 17. Aug. 7, 8, 9, 10. Sept. 16, 16, 18.	June 10, 12, 13. Aug. 2, 3, 4, 5. Sept. 19, 20, 21, 22.	June 1, 2, 3, 5. July 26, 26, 27. Sept. 27, 28, 29, 30.	June 6, 7, 8, 9. July 28, 28, 31, Aug. 1. Sept. 23, 25, 26.
DETROIT	Apr. 20, 21, 22. May 7. June 24, 25, 26. Aug. 13, 14, 15, 16.	May 2, 3, 4, 6. Sept. 3, 3, 4, 4. Oct. 6, 7, 8.	TRIBUNE	April 27, 28, 29. May 29, 30, 30. Sept. 12, 16. Oct. 2, 3, 4.	June 1, 2, 3, 5. July 25, 26, 27. Sept. 27, 28, 29, 30.	June 6, 7, 8, 9. July 26, 29, 27. Aug. 1. Sept. 23, 25, 26.	June 10, 12, 13. Aug. 2, 3, 4, 5. Sept. 16, 20, 21, 22.	June 10, 12, 13. Aug. 2, 3, 4, 5. Sept. 19, 20, 21, 22.
CLEVELAND	April 25, 24, 25. May 27, 28. Sept. 1, 2, 3. Oct. 6, 7, 8.	April 19, 13, 14, 15. May 7, 8. June 24, 25, 26. Aug. 13, 14.	April 16,17,18,19. Apr. 30. May 1. June 20, 21, 23. July 2. Sept. 10.	WORLD'S	June 6, 7, 8, 9. July 28, 29, 31. Aug. 1. Sept. 23, 25, 26.	June 1, 2, 3, 5. July 26, 26, 27. Sept. 27, 28, 29, 30.	June 10, 12, 13. Aug. 2, 3, 4, 5. Sept. 19, 20, 21, 22.	June 14, 15, 16, 17, 17. Aug. 7, 8, 9. Sept. 15, 16, 18.
WASHINGTON	May 10, 11, 12, 13. July 13, 14, 17, 18. Aug. 26, 21, 22.	May 14, 15, 16, 17. July 29, 21, 22, 23. Aug. 17, 18, 19.	May 22, 23, 24, 25. July 7, 8, 9, 10. Aug. 24, 25, 26.	May 18, 19, 20, 20. July 11, 12, 12, 14. Aug. 23, 29, 30.	CHAMPION	April 25, 26, 27, 28. June 19, 20, 21, 22. Sept. 4, 4, 5.	April 20, 21, 22, 24. June 22, 24, 26, 27. Sept. 1, 2, 6.	April 29. May 1, 2, 3. July 3, 4, 4, 5. Oct. 5, 6, 7.
PHILADELPHIA	May 14, 15, 16, 17. July 20, 21, 22, 23. Aug. 17, 18, 19.	May 10, 11, 12, 12. July 15, 16, 17, 18. Aug. 20, 21, 22.	May 18, 19, 20, 21. July 11, 12, 13, 14. Aug. 27, 28, 29.	May 22, 23, 24, 25. July 6, 7, 8, 10. Aug. 24, 25, 26.	IN ALL	April 25, 26, 27, 28. June 19, 20, 21, 22. Sept. 4, 4, 5.	April 29. May 1, 2, 3. July 3, 4, 4, 5. Oct. 5, 6, 7.	April 20, 21, 22, 24. June 22, 24, 26, 27. Aug. 31. Sept. 1, 2.
NEW YORK	May 22, 23, 24, 25. July 7, 8, 9, 10. Aug. 28, 25, 28.	May 18, 19, 20, 21. July 11, 12, 13, 14. Aug. 27, 28, 29.	May 9, 10, 11, 12. July 20, 21, 22, 23. Aug. 30, 31, 22.	May 18, 15, 16, 17. July 15, 17, 18. Aug. 16, 17, 18, 19.	SPORTING	April 17, 18, 19. May 31. Aug. 11, 12, 14, 15. Sept. 7, 8, 9.	NEWS.	April 23, 26, 27, 28. June 23, 29, 30. July 1. Sept. 4, 4, 5.
BOSTON	May 16, 19, 20, 21. July 11, 12, 13, 14. Aug. 27, 28, 29.	May 22, 23, 24, 25. July 7, 8, 9, 10. Aug. 24, 26, 29.	May 13, 14, 15, 16. July 13, 14, 17, 18. Aug. 17, 18, 19.	May 9, 10, 11, 12. July 10, 20, 21, 22. Aug. 31, 22, 23.	April 12, 13, 14, 15. May 27, 29, 30, 30. Oct. 5, 6, 7.	April 17, 18, 19. Aug. 11, 12, 14, 15. Sept. 6, 7, 8, 9.	May 3, 4, 5, 6. June 16, 20, 21, 22. Oct. 2, 3, 4.	

To Be S...

LOCAL QUINTET BEAT OUTSID...

Lane Trims St. Charles, La Grange Downs Ge... in "Tribune" Meet...

VICTORS IN SEMI-FI...

Chicago Fives Display Br... Teamwork and Defeat ... ponents Easily.

YESTERDAY'S RESULTS.
Lane Tech, 67; St. Charles School for ...
La Grange, 63; Geneva, 14.
GAMES TODAY.
Lake Forest Academy vs. New Trier ... 8 o'clock.
Hinsdale vs. Joliet at 6 o'clock.

BY WALTER H. ECKERSA...

As a result of yesterday's pr... games at the Division Street Y. M. C... asium for the high school and ... basketball championship of Chica... the auspices of THE CHICAGO TRI... Charles School for Boys and Gen... school were eliminated from furth... ition by defeats at the hands of L... and La Grange, respectively. Th... qualified for the semi-finals tomorro... St. Charles was snowed under by ... to

# of Going.

CONKLIN BEATEN IN CUE TOURNEY

Chicagoan Meets First Defeat, Losing to Poggenburg, 400 to 390.

AVERAGES ON LOW SIDE.

Victory Puts New Yorker in First Place, with Two in Tie for Second.

Standing of the Players.

	W.	L.	Pct.	High run.	High average	Grand average.
Poggenburg	4	1	.800	105	16 16-24	10 22-187
Conklin	3	1	.750	95	16.00	12 54-123
Gardner	3	1	.750	67	13 10-30	10 90-149
Poenagen	2	2	.500	96	11 13-35	8 39-161
Mial	1	3	.250	82	15 10-30	8 73-113
Mayer	0	5	....	74	10 27-30	9 162-163

New York, Feb. 14.—J. Ferdinand Poggenburg of the Liederkranz club defeated Charles F. Conklin of Chicago, 400 to 390, in the international amateur 18-2 billiard championship tonight. There was a remarkable absence of balk line play during the entire contest, both men playing ball to ball billiards. It was an open table game all the way, and the interest was intense toward the finish, owing to the closeness of the scores. This is Conklin's first defeat in the tournament. Up to date he has won three and lost one game.

Edward Gardner, the national champion, and Conklin meet tomorrow and should Gardner win there will be a tie for first place. Scores:

POGGENBURG—6, 26, 0, 36, 42, 0, 5, 1, 9, 15, 1, 4, 23, 0, 0, 20, 1, 5, 4, 0, 3, 9, 15, 3, 1, 2, 12, 1, 5, 16, 30, 11, 3, 9, 39, 1, 7, 0, 2, 4, 0, 9, 20, 1, 1. Total—400. Average—8 40-45. High runs—42, 39, 36.

CONKLIN—6, 3, 29, 10, 29, 0, 8, 1, 1, 10, 18, 10, 9, 0, 15, 20, 2, 2, 18, 11, 1, 1, 0, 2, 0, 40, 18, 10, 1, 24, 17, 5, 4, 15, 1, 7, 7, 4, 18, 6, 0, 0, 8, 0, 0, 0, 4, 8, 0, 82, 1, 0, 32, 0, 0, 4, 0, 1, 5, 32, 0. Total, 251. Average, 7 26-33. High runs—82, 32, 32.

PLAY IN NATIONAL CUE LEAGUE.

	W.	L.	Pct.		W.	L.	Pct.
St. Louis	23	12	.657	Brooklyn	14	12	.538
Pittsburg	16	10	.616	Philadelphia	12	12	.500
Kansas City	22	14	.611	New York	13	23	.361
Chicago	14	10	.583	Boston	7	28	.200

Pittsburg, Pa., Feb. 14.—P. P. Trump of Pittsburg defeated David Loutterback of Brooklyn here tonight for the second time in the tournament of the three cushion billiard league, Trump running out his string of 50 in 101 innings, when Loutterback had only 44. Trump's high run was 5 and Loutterback's 4.

Boston, Mass., Feb. 14—St. Louis again defeated Boston tonight in the National Billiard league match, Maupome, representing St. Louis, scored 50 to 37 for Dr. Russell, the Boston man.

Special
RAIN
l Charleston, S. C.
ESCENT
TE
UNION, S. C.
COLUMBIA, S. C.
ORANGEBURG, S.C.
SUMMERVILLE, S.C.
CHARLESTON, S.C.
T. P. Ry.)
lon with
Railway
ECTIONS AT CINCINNATI
NAPOLIS, DETROIT, TOLEDO,
BUS and ALL POINTS NORTH.
Ar. Asheville (C.T.) 9:15 a.m.
" Spartanburg(E.T.) 1:40 p.m.
" Columbia 4:25 p.m.
" Summerville " 9:15 p.m.
" Charleston " 8:45 p.m.
n Drawing-Room Sleeping Cars.
oaches. All Electrically Lighted.
ossing the Blue Ridge, traversing
r, the Far-Famed Land of the Sky
Piedmont and Coastal Regions of
ER—Agricultural and Horticul-
getables, Grain, Live Stock and
ker's fares in effect on first and
cultural Sections.
AN—Industrial Opportunities all
of Tennessee and North Carolina,
and other Raw Materials close at
ydro-Electric Powers Developed
Region and the South Carolina
teway to the Sea with a Splendid
y Ticket Agent, or write
anton Curtis, S. W. Passenger Agent
Ill. 90 Adams St.
'Phone Central 6869
ints in $33
fornia
n and rich soil enable many
on one acre of ground.
s in Effect Daily from
ril 10, 1911
te
rth Western
Pacific
e Route
k Signals
tourist sleepers—excellent
nation, call on or address
kson Blvd., Chicago
PHONE RANDOLPH 141

To Be Self-Fooled Is to Be Self-Satisfied.

LOCAL QUINTETS BEAT OUTSIDERS

Lane Trims St. Charles and La Grange Downs Geneva in "Tribune" Meet.

VICTORS IN SEMI-FINALS.

Chicago Fives Display Brilliant Teamwork and Defeat Opponents Easily.

YESTERDAY'S RESULTS.
Lane Tech, 67; St. Charles School for Boys, 21
La Grange, 63; Geneva, 14.
GAMES TODAY.
Lake Forest Academy vs. New Trier H. S. at 4 o'clock.
Hinsdale vs. Joliet at 6 o'clock.

BY WALTER H. ECKERSALL.

As a result of yesterday's preliminary games at the Division Street Y. M. C. A. gymnasium for the high school and academic basketball championship of Chicago under the auspices of THE CHICAGO TRIBUNE St. Charles School for Boys and Geneva High school were eliminated from further competition by defeats at the hands of Lane Tech and La Grange, respectively. The victors qualified for the semi-finals tomorrow.

St. Charles was snowed under by Lane, 67 to 21, and at no stage of the contest was the out of town five able to cope successfully with the varied attacks of the Cook county high school champions. The players on the north side five made five baskets at will and their accurate shooting for the netted ring from every conceivable angle was the best seen in the tourney so far.

The small, light team which represented Geneva High school was no match for the agile, husky players from La Grange, who won the contest in the easiest kind of fashion, 63 to 14. La Grange took a commanding lead shortly after the contest started and never was in danger. The suburbanites contented the game in the light of a practice affair and took advantage of the opportunity to try out several formations which will be used in the semi-final contest with Lane.

Losers Put Up Strong Fight.

Although the losing teams were outclassed, the members of both aggregations fought with all the physical energy they possessed, but their efforts were of no avail against such large odds. St. Charles and Geneva kept up their losing fights until the final whistles were blown and their spirited attempts to score baskets or keep their rivals' scores down brought rounds of applause from the spectators.

The Lane-St. Charles contest was fought on even terms for about the first five minutes until the speed of the visiting team was solved by Capt. Albin in the succeeding minutes. The speed with which the formations were executed and the intuitiveness displayed by the players soon began to bring results and St. Charles virtually was swept off its feet under an avalanche of bewildering attacks which swelled Lane's total with practically every attempt.

Jensen Scores First Basket.

After about five minutes of the contest had been played Jensen scored the first basket, receiving the ball from Feeney, who gained possession of it in a scramble in the middle of the floor. When the ball was tossed in the air by Referee Luehring for resumption of play, Feeney knocked it back to Jensen, who passed it to Jensen. Seeing that he was not guarded, the forward made a backward pass to Clarke, who was uncovered, and this player negotiated the second basket.

It became evident at this time that St. Charles was helpless to combat with the fast team and individual play of Lane, and before the half ended every player on the Lane team had one or more baskets to his credit. At the close of the first period the score stood 27 to 5 in Lane's favor. Weatherford, left forward for St. Charles, was responsible for six of the points registered by his team.

Lane continued to play the brand of basketball in the second period which characterized its play in the first half and the players tore into their opponents relentlessly all through the final session. In this period the playing of Clarke, right forward for Lane, was the bright feature, as he made nine baskets, which gave him a total of eleven for the game. Weatherford made a beautiful basket in the final half from the center floor and from the side, while the guard work of Johnson and Burke prevented St. Charles from making baskets at close range.

Players New to Game.

St. Charles is a school patterned after the John Worthy school here. The boys never play together as a team for more than one year, and they could not be expected to put up an even fight with the experienced Lane team. The manager of the St. Charles five said after the game that his team played as well as expected, and he thought the experience which the players received in the game would be of great benefit to them in future contests. As a result of the two games which Lane has played the north side aggregation is a strong contender for the championship, as Coaches Evans and Webster believe Lane has shown better team and individual play than in any other five in the tourney. Lineup:

Lane Tech. (67.)		St. Charles (21.)
Clarke	R. F.	De Well
Jensen-Russell	L. F.	Weatherford
Feeney	C.	Harper
Johnson	R. G.	Dills
Burke	L. G.	Roe

Baskets—Clarke, 11; Burke, 7; Feeney, 5; Johnson, 4; Jensen, 3; Weatherford, 5; De Well, 2; Dills, 1; Russell, Harper, Roe. Referee—Luehring. Umpire—Leonhardt. Time of halves—20 minutes. Timekeeper—Jeffers. Scorer—Hoffman.

La Grange Beats Geneva.

The La Grange-Geneva contest was a repetition of the first game, with the exception that it took the team from Geneva eighteen minutes to register its first score, when Joyce, right forward, made a basket from a hard angle. La Grange started out with a rush, and it soon became evident that Geneva was outclassed in all departments of the game. The La Grange team is composed of large players, while Geneva was represented by small boys, who were unable to guard successfully Davis and Miller, the big forwards on the victorious five.

Whenever Davis or Miller made an attempt for a basket, Ford and Dow, the Geneva guards, would bounce off their heavier opponents in their attempts to block throws for the baskets. There was a considerable difference in weight and team play, but despite these handicaps Geneva fought hard from start to finish. Capt. Albin of Geneva was the life of his team, and he scored ten of the four-teen points registered by his team.

Being experienced players who took advantage of every weakness displayed by opponents, the La Grange boys had little difficulty in piling up the score, while the accurate basket shooting of Forwards Davis and Miller was one of the striking features of the contests. The first half ended 23 to 4 in favor of the suburbanites.

Victors Try New Formations.

Early in the second period Dow, right guard for Geneva, collided with Miller of La Grange under the basket and received a slight cut over his eye. He was advised to leave the game and have the wound dressed and Capt. Albin substituted McDill. In this period La Grange, following Lane's example, took occasion to try out several new formations which easily fooled Geneva. La Grange nearly doubled the score made in the first half and now has two games to its credit, its victory over Evanston academy on Monday being the principle upset of the tourney. Lineup:

La Grange (63.)		Geneva (14.)
Davis-Cooper	R. F.	Joyce
Miller-Thompson	L. F.	Albin
Ryder	C.	Johnson
Fish-Davis	R. G.	Ford
Craigmile	L. G.	Dow-McDill

Baskets—Davis, 9; Miller, 9; Craigmile, 4; Thompson, 4; Ryder, 3; Albin, 3; Fish, Cooper, Joyce, Johnson. Free Throws—Albin, 4; Miller. Referee—Leonhardt. Umpire—Hoffman. Time of halves—20 minutes. Timekeeper—Luehring. Scorer—Jeffers.

QUALIFY IN 135 POUND CLASS.

Cornell Square and Palmer Park Fives to Meet for South Park Basketball Title.

Cornell Square and Palmer Park, by defeating Sherman Park and Mark White Square, respectively, in the Hamilton Park gymnasium last night, won the right to compete in the final contest tomorrow night for the south park 135 pound basketball title. Lineups:

Palmer Park (35).		Mark White (15).
Crossland	R. F.	Magelner
A. Peterson	L. F.	Mertz, Bayer
Nelson, Kerr	C.	Russitt
Farr	R. G.	Kelly
B. Peterson	L. G.	Duggan

Baskets—Bayer [3], Russitt [2], Crossland, Nelson [6], A. Peterson [3], B. Peterson [2], Maglener [6]. Free throws—Nelson, Russitt.

Cornell Square [27].		Sherman Park [0].
Bahr	R. F.	Tobin, Rohls
M. Schick	L. F.	Hanley, J. Schick
Pickejs	C.	Phillips
Utesch	R. G.	Sheehan
Miller	L. G.	Klemenberg

Baskets—Bahr [3], Rohls, Phillips [2], Schick [4], Pickejs. Free throws—Pickejs [5], Hanley [2], Sheehan. Referee—Reynolds.

Lake Forest, 22; Knox, 20.

Galesburg, Ill., Feb. 14.—[Special.]—In a grueling basketball game tonight Lake Forest defeated Knox college, 22 to 20.

IN THE WAKE OF THE NEWS.

BY HEK.

WHAT THEY ALL SAY.

In gentle spring
He has the wing
With which to sing,
In fact, he's "there with everything."
The way he writes
Through winter pale
He did not stale,
But kept him hale
By taking training course by mail,
And working nights.

Skikjoring" is the most thrilling of winter sports as exemplified on the frozen lake at St. Moritz, which you need not be told is one of the "show places" of Europe and a corking good spot for an American to get rid of it. Skikjoring enlists running horses going helbent and pulling on the bit by long reins drivers mounted on skis. The drivers not only have to keep standing, but be skillful at the reins. Exciting? Very.

*Pronounced skikjoring—the p silent as in pneumatic.

Garry Herrmann may soon need (or soon may need—beat you to it!) the services of another Joe Planner to pinch hit for him at Elks' banquets. Garry is the Grand Exploited Diner of the order, you know.

Perhaps a perpetual deadlock would be the best thing that could happen the National league. If the deadlock came to be a fixed condition the senior body might get along tranquilly under an agreement to disagree and the public would be spared the annoyance of these semi-annual squabbles. Axiomatically, fighting is a waste of time and powder when the best you can get is a standoff.

D. S.—Confusedly we try to make the nom de plume fit the subject and the manner of treatment. Frequently we don't know who we'll have write it until after it's written.

Yes, a match between Gotch and Hack is "inevitable." It would be unnatural to allow any tiddy fol la personalities to stand in the way of a clean up like that. Prices (at least) 10, 5, and 3 with a considerable margin for scalpers. Fancy!

"Chess is the one game at which it is utterly impossible to cheat," says an authority on that cerebral exercise. May be so—and yet one with a cynical turn might imagine that if chess lent itself kindly to wavering an expert might "lose plausibly", at it if the "right money" so behooved.

Did you get that one about "Ban Johnson making a joke of organized ball"? Very well. No comment.

Bear witness that we, too, risking entangling alliances, advocate a rule to make baseball coaches stay put.

Note how the editor of the St. James (Mo.) Republican incloses the report of a prize fight, a ragtime romance, and a wallop at the venal authorities in a pithy paragraph:

"Several of the sports went to Rolla Wednesday evening to the prize fight between the "Hindu Coon" and a Rolla nigger. Hindu lost out and got a broken arm as well as a licking. It is reported the woman went with the purse to the victor. About everybody in the county—except the sheriff—knew the fight was coming off.

PAT OFF ON JOE BAILEY.

The white man's hope, it wasn't doused
When Jack and Jim met out in Reno.
What talk is that? You must be soused;
Why Jeffries licked that Big Casino.
It was the Cubs that took the flag;
The Meakmen didn't even flicker.
My word, but that's a peachy jag!
Where did you get that brand of licker?
No such things have come to pass—
You have 'em twisted head for tail-y.
If you would join the wisdom class
Get Josephed by our Joseph Bailey.

RACING SUMMARIES.

AT JACKSONVILLE.

First race, 2 year olds, ¼ mile—New Haven, 115 [McTaggart], 8 to 1, won; Gold Mine, 7 to 5, second; Arany, 6 to 1, third. Time, :49. Maxentius, Electric, Aidan, Clearwater, Little Marion, Manager Mack, Margerum ran.

Second race, 11-16 mile—Red Bob, 112 [Hufnagel], 4 to 1, won; Definite, 7 to 1, second; Golden Ruby, 20 to 1, third. Time, 1:08. Tippy, I'm There, Outcast, Startler ran.

Third race, mule race, 1 mile—Simon Slick [O'Connor], won; Bad Bill, second; Steamboat Bill, third. Time, 2:15. Buck, Old Mouse, Kate, Maud, Red Bill, Ollie, and Black Gal ran.

Fourth race, ¾ mile—Oakhurst, 104 [Byrne], 5 to 3, won; John A. Munro, 13 to 5, second; Mapleton, 10 to 1, third. Time, 1:13 3-5. Havre, Catroke, Pedigree, Outpost, Austin Sturtevant, Peep Over, Lord Nelson, McAndrews, Henry Crosscadin ran.

Fifth race, goat race, ½ mile—Charrtes, won; Felix, second; Rabbitt, third. Time, :46 3-5. Brownie, Bob, Charlie, Dixie, Lemon Joe ran.

Sixth race, ¾ mile—Mellanda, 121 [McTaggart], 4 to 5, won; Gov. Gray, 5 to 2, second; Hanbridge, 30 to 1, third. Time, 1:12 3-5. Monty Fox, Useett, Alfred the Great, Billy Vandervees, Mezoana ran.

Seventh race, mile and seventy yards—Voltaire, 108 [McTaggart], 11 to 5, won; Rio Grande, 7 to 1, second; Cherry Valley, 15 to 1 third. Time, 1:46 3-5. Kempton Park, Simonette, J. B. Robinson, Joe Rose, Ida May ran.

Eighth race, 1 mile and 70 yards—Radium Star, 102 [McCahey], 5 to 2, won; Canoplan, 7 to 1, second; Glandore, 9 to 2, third. Time, 1:45 4-5. My Henry, Maritza, Warden, Fore Guard, Sigo ran.

AT JUAREZ.

First race, 2 year olds, 7-16 mile—Sleepland [Archibald], 8 to 1, won; Alamitos, 15 to 5, second; Voluad, 11 to 5, third. Time, :44.

Second race, ¾ mile—St. Heller [Archibald], 8 to 5, won; Gypsie, 7 to 1, second; Americus, 9 to 5, third. Time, 1:16 4-5.

Third race, 1¼ miles—Raleigh [Glass], even, won; Icarian, 12 to 1, second; Molesey, 8 to 1, third. Time, 2:13 1-5.

Fourth race, 11-16 mile, Parting handicap—Likely [Pendonen (Archibald), 5 to 1, won; Pinvious, 13 to 20, second; Winning Widow, 4 to 1, third. Time, 1:00 1-5.

Fifth race, 1 mile and 20 yards—Rinda [Callahan], 7 to 2, won; Silver Knight, 3 to 1, second; Eddie Graney, 6 to 1, third. Time, 1:48.

Sixth race, 1 mile and 20 yards—Col. Jack [E. Martin], 12 to 1, won; Ben Uncas, 16 to 5, second; Velsini, 2 to 1, third. Time, 1:48.

Seventh race, ¾ mile—Fernando [Fischer], 5 to 2, won; Roy Junior, 16 to 5, second; Jessup Burn, 7 to 1, third. Time, 1:17 2-5.

AT OAKLAND.

First race, ½ mile—Yanker [Higgins], 5 to 1, won; Bessie Frank, 4 to 1, second; Lewis, 50 to 1, third. Time, :47 4-5.

Second race, ¾ mile—Sioux [Mountain], 10 to 1, won; Interpose, 5 to 1, second; Fair Louise, 9 to 10, third. Time, 1:13 2-5.

Third race, ¾ mile—Creston [McGee], 2 to 2, won; Rio Pecos, 3 to 2, second; Roberta, 3 to 1, third. Time, 1:12 3-5.

Fourth race, 1⅛ miles—Jacqueline [Ramsey], 4 to 5, won; Angelus, 7 to 5, second; Green Seal, 15 to 1, third. Time, 1:51 4-5.

Fifth race, ¾ mile—Rue [Molesworth], 5 to 2, won; Butterball, 3 to 1, second; Del Friar, 10 to 1, third. Time, 1:14.

Sixth race, 1 mile—Kopek [Rooney], 3 to 2, won; Intrinsic, 6 to 5, second; Hannis, 7 to 1, third. Time, 1:38 4-5.

PITCHER FANS 29; LOSES HIS GAME

Champion Hard Luck Feat When Lake Beats Medill, 11 to 3, at Indoor Ball.

ONLY 7 INNINGS PLAYED.

Catcher Foils Slayton's Great Work by Missing Third Strike Twelve Times.

BY PREP.

Although Lake was trounced by Medill, 11 to 3, in the Cook County High School Indoor Baseball league yesterday, Pitcher Slayton of the Lake team set a new county "prep" record by striking out twenty-nine opposing batsmen. Exceptionally poor backstopping by Steele allowed twelve Medill players to reach first base on missed third strikes. The average was nearly five strikeouts to an inning.

Slayton also held his own in other departments, allowing Medill only four hits, but five errors at critical periods gave Medill most of its runs. Levin of Medill was well supported. Score:

Lake.	R	H	P	A	E	Medill.	R	H	P	A	E
St.La're'ce,2b	2	1	0	1	0	Greenberg, c	0	1	17	0	0
Joyce, lf	0	0	0	0	0	Brobsky, 1b	2	1	2	0	1
Forrest, ls	0	1	0	0	0	S.Gr'ne'n, 3b	0	1	1	1	0
Slayton, p	0	1	0	1	0	R.Gr'ne'n, lf	1	0	0	0	0
Alender, rf	0	0	0	0	0	Kelman, rf	2	1	1	1	0
O'Connell, ra	0	0	0	0	0	Block, 2b	2	1	0	0	0
Bunn, 3b	0	0	0	0	0	Kohen, lf	1	0	0	0	0
Steele, c	0	0	18	0	2	Herr, rf	0	0	0	0	0
Barton, 1b	1	1	3	0	2	Levin, p	0	0	0	0	0
Hough, rs	0	0	0	0	1	Sch'tzb'k, lf	0	0	0	0	0
Totals	3	4	21	2	5	Totals	11	4	21	2	1

Lake	1	2	0	0	0	0	0	—	3		
Medill	1	1	2	5	2	0	*	—	11		

Two base hits—Slayton, St. Laurence, Block. Struck out—By Slayton, 29; by Levin, 20. Bases on balls—Off Slayton, 1; off Levin, 8. Umpire—Jantzen.

Crane, 12; Hyde Park, 5.

Crane, champion of last year, won its second game, bumping the Hyde Park team, 12 to 5. Voveney pitched a strong game, holding the south siders without a hit and striking out twenty men. In addition he slammed out three hits, two of which were doubles. Score:

Crane.	R	H	P	A	E	Hyde Park.	R	H	P	A	E
G. Halas, ls	3	3	0	0	0	George, ls	0	0	0	5	0
Moore, 2b	2	3	0	0	0	Bohrn, 2b	1	1	2	0	2
Dyer, c	2	3	16	3	0	Cherry, c	1	0	7	2	0
Voveney, p	1	3	0	0	0	L. Thorp, 3b	1	0	3	1	0
Cohen, 1b	2	2	4	0	0	G. Thorp, 2b	0	0	1	6	0
Egan, 3b	0	0	1	1	0	Parker, p	0	0	0	1	0
Butzow, lf	1	1	0	0	0	Hill, rs	2	1	0	0	0
Crouch, rf	1	2	0	0	0	Taylor, lf	0	0	0	0	0
Moran, rs	1	1	0	0	0	Prend't, rf	0	0	0	0	0
Totals	12	17	23	3	0	Totals	5	0	21	8	2

Crane	1	1	1	5	2	1	1	—	12		
Hyde Park	1	0	0	1	1	1	1	—	5		

Two base hits—Voveney [2]. Struck out—By Voveney, 22; by Parker, 6. Bases on balls—Off Voveney, 2; off Parker, 2. Time—1:25. Umpire—Wainright.

Lane, 12; Lake View, 3.

Lane won its second contest by downing Lake View, 12 to 3, in its own gymnasium. Pitcher King of Lane allowed only two bingles. Score:

Lane.	R	H	P	A	E	Lake View.	R	H	P	A	E
Pond, rs	1	1	3	2	0	Brown, rs	0	0	1	1	0
Arnst'g, rf	2	3	0	0	0	Welch, c	1	0	8	2	0
Hallsten, 1b	2	2	9	0	0	Smith, 2b	1	0	1	0	0
Weiss, 3b	2	2	0	0	0	Flint, 1b	0	0	4	0	1
Schalck, lf	1	1	0	0	0	Hanson, 2b	0	0	0	0	1
Rohel, 2b, ls	2	1	1	0	0	Peterson, lf	0	1	0	0	0
Pollard, c	0	0	9	0	1	Clark, ls	0	0	2	1	0
Hetzel, p	1	1	0	0	0	Twohey, rf	0	0	0	0	0
King, p	1	2	0	3	0	Hitchcock, p	0	0	0	1	0
Hanson, 2b	0	0	0	0	0	Dahlberg, 2b	0	0	2	0	0
Oltman, c	0	0	2	1	0	Swank, rf	0	0	0	0	0
Totals	12	14	21	6	2	Totals	3	2	18	5	2

Lane	5	7	0	0	0	0	*	—	12		
Lake View	2	0	0	0	1	0	—	—	3		

Two base hits—Armstrong, 2; Pond, Schalck, Hitchcock, Peterson. Home run—Armstrong. Struck out—By King, 12; by Hitchcock, 7. Bases on balls—Off King, 3; off Hitchcock, 3. Umpire—Fyfe.

Waller, 13; Marshall, 5.

Waller won its third consecutive victory, downing Marshall in a game featured by much hitting, 13 to 5. Score:

Waller.	R	H	P	A	E	Marshall.	R	H	P	A	E
Groth, ls	1	1	1	2	0	Cohen, ls	3	2	2	1	0
Sp'rman, rs	0	1	1	2	0	Mort'er, 1b	0	0	7	0	1
Johnson, 1b	1	1	6	0	1	Brady, c,p	1	1	6	2	0
Huben, c	3	2	11	3	0	Mally, p, c	0	0	3	0	1
Blue, p	4	3	0	1	1	Titus, rs	0	0	0	1	0
Bellin, 3b	1	2	0	0	0	F'eather, 3b	0	1	0	0	1
A'baum, 2b	2	2	1	2	1	Zalisck, 2b	1	0	0	0	0
Snyder, lf	1	0	0	0	0	G'spalm, rf	1	0	1	0	0
Kruger, rf	1	1	0	1	0	Lynch, lf	0	0	0	0	0
						Gullers	0	0	1	0	1
Totals	13	12	21	10	3	Totals	5	5	19	5	3

Waller	0	3	1	1	0	2	6	—	13		
Marshall	0	0	0	1	2	2	0	—	5		

Two base hits—Groth, Apfelbaum, Blue, Bellin. Struck out—By Blue, 8; by Mally, 4; by Brady, 3. Bases on balls—Off Blue, 2; off Mally, 3; off Brady, 1. Umpire—Fitzpatrick.

WE don't want any misunderstanding about this; these are Hart Schaffner & Marx clothes we're selling; different from any other sale in town in that respect. They were delayed in the shops, which explains the prices.

Overcoats, raincoats, Protector overcoats; many silk lined, in every good model and weave.

Suits of choicest pattern and fabric, in all the best colorings; many silk lined.

They're $37.50, $40, $45, $50 values, at $25.

Overcoats of excellent grade, in all styles and many choice weaves.

Suits that any man can wear with satisfaction; stylish, high quality.

They're $25, $28, $30, $35 values, at $18.

Special lot of pure worsted all-wool suits for every size and in all the best styles.

Now at $12.50.

Young men's suits and overcoats, the kind that ought to be $25, $28, $30, $32, $35.

Now at $18.

Trousers, made for us by Hart Schaffner & Marx; $5, $6, $6.50, $7.50, $8 values, at $3.90.

Your chance for good shoes

The values in our shoe clearance are very unusual. We're clearing a lot of very fine goods; Johnston & Murphy bench made and other makes that we've been selling steadily at $6, $7, $8; see what really fine shoes are; your choice at $4.85.

Also broken lines, in all leathers and sizes, of our $3.50, $4, $5 shoes, at $2.85.

See the new styles in spring suits and overcoats; special models from Hart Schaffner & Marx, $20 to $50.

Get your new spring Stetson hat; and your new Manhattan shirts.

Maurice L Rothschild

Specialists in good clothes; and nothing else

Money cheerfully refunded

Southwest corner Jackson and State

Chicago Minneapolis St. Paul

The home of Hart Schaffner & Marx clothes Stetson hats Manhattan shirts Johnston & Murphy shoes

It's Summer in the Carolinas Now

New Train Service Between Chicago and

Asheville, N. C. and Charleston, S. C.

via the

Big Four Route

Queen & Crescent and Southern Rys.

Big Four out of Chicago carries parlor cars, dining car and first-class coaches and runs through solid Chicago to Cincinnati.

At Cincinnati change is make in same depot to "The Carolina Special" with first-class equipment including electric-lighted Pullman drawing-room sleeper, observation sleeping car, first-class coaches and dining car service through from Cincinnati to Charleston.

From Central Station every day:

Leave Chicago	10:15 a. m.
Arrive Cincinnati	9:00 p. m.
Arrive Lexington, Ky.	2:00 p. m.
Arrive Danville, Ky.	10:35 p. m.
Arrive Knoxville, Tenn.	4:45 a. m.
Arrive Asheville, N. C.	9:15 a. m.
Arrive Tryon, N. C.	12:25 p. m.
Arrive Spartanburg, S. C.	1:40 p. m.
Arrive Columbia, S. C.	4:25 p. m.
Arrive Summerville, S. C.	8:05 p. m.
Arrive Charleston, S. C.	8:45 p. m.

For Tickets and Sleeping Car Accommodations:

236-8 Clark St. and Central Station, Lake Front and 12th St.

Telephone Harrison 7600

I. P. Spining, General Agent, Chicago

NEW YORK CENTRAL LINES

Mardi Gras at New Orleans, Feb. 27 and 28

Quickest and best reached from Chicago by the fast, double daily through train service of the Central—including the Panama Limited all-sleeping-car train out of Chicago.

ILLINOIS CENTRAL RAILROAD — CENTRAL MISSISSIPPI VALLEY ROUTE

The Carnival Season

festivities are now in full swing at New Orleans—that semi-tropical and romantic city of such geniality as to have earned the sobriquet of the "Winter Capital." Festivities culminate in the far-famed Mardi Gras, consisting of gay pageants, masking and merry-making, feasting and terpsichorean assemblies.

New Orleans can be conveniently visited en route (all through tickets being good for stop-over at New Orleans) to

CALIFORNIA

via the Southern, or only true winter route; en route to

MEXICO and TEXAS POINTS

and also en route to, in connection with direct steamship service,

PANAMA and CUBA

and to Central American ports, steamship connection being made at New Orleans.

Low Fare of $25, Chicago to New Orleans and Return

account of the Mardi Gras. Tickets at this rate on sale Feb. 21st to 27th, inclusive, limited to March 11th, but with provision for extension to March 27th. Send for finely illustrated literature on Panama and Central America, for beautifully illustrated book entitled "New Orleans for the Tourist" and for Mardi Gras, California and Cuba literature. Tickets and further information at

I. C. City Ticket Office, 117 Adams St. Phone Central 6270. R. J. Carmichael, Div. Pass. Agt.

THE Laundry Bag says:

"A collar with a big crack in it certainly is not a thing of beauty.

"The Rag Bag gets it every time.

"Know why collars crack? Because ravelings from the raw edges of the interlinings get under the irons.

"But Corliss-Coon Collars are different. Cracks don't run in their family. *Their* interlinings have no raw edges, being bound with an 'overcast stitch.' No ravelings, no cracking.

"That's one reason why these collars hold the record for trips to the laundry."

Corliss-Coon Hand Made Collars

2 for 25¢

OLD UNDEROOF WHISKEY.

A particular whiskey for particular people—everlasting merit is the reason.

If your dealer does not handle OLD UNDEROOF write us direct

CHAS. DENNERT & CO. CHICAGO

Work While You Sleep

Millions of people have CASCARETS do Health work for them. If you have never tried this *great* health maker—Get a 10c box—and you will never use any other *bowel* medicine.

CASCARETS 10c a box for a week's treatment, all druggists. Biggest seller in the world. Million boxes a month.

The Number Today Is

242,987

Chicago Telephone Company
Main 394—Contract Department

Let the OTHER advertiser take all the chances—put your ad in THE TRIBUNE

The Tribune.

THE TRIBUNE COMPANY, PUBLISHER.

FOUNDED JUNE 10, 1847.

ENTERED AS SECOND CLASS MATTER JUNE 8, 1906, AT THE POSTOFFICE AT CHICAGO, ILL., UNDER ACT OF MARCH 3, 1879.

TERMS OF SUBSCRIPTION.

BY MAIL IN ADVANCE.

Postage paid in the United States (outside of Chicago city limits) and in Mexico:

Daily, without Sunday, one year	$4.00
Daily, without Sunday, six months	2.00
Daily, without Sunday, three months	1.25
Daily, without Sunday, two months	1.00
Daily, without Sunday, one month	.50
Daily, with Sunday, one year	6.50
Daily, with Sunday, six months	3.25
Daily, with Sunday, three months	2.00
Daily, with Sunday, one month	.75
Sunday issue, one year	2.50
Sunday issue, one month	.25

Give postoffice address in full, including county and state.

Remit by express money order, draft, or in registered letter, at our risk, to The Tribune company, publisher.

BY CARRIER IN CHICAGO AND SUBURBS.

Daily (six days), per month	$ .50
Daily and Sunday, per month	.55
Sunday only, per month	.25

NEW YORK—FLATIRON BUILDING.
WASHINGTON—40 WYATT BUILDING.
CHICAGO—TRIBUNE BUILDING.

Persons wishing to take "The Tribune" by carrier may order it by postal card or telephone—Central 100. When delivery is irregular make complaint.

DOMESTIC POSTAGE—Twelve or 14 pages, 1 cent; 16 to 24 pages, 2 cents; 28 to 40 pages, 3 cents; 44 to 56 pages, 4 cents; 58 to 70 pages, 5 cents; 72 to 96 pages, 6 cents; 90 to 100 pages, 7 cents.

FOREIGN POSTAGE—Twelve or 14 pages, 2 cents; 16 pages, 3 cents; 24 pages, 4 cents; 32 pages, 5 cents; 40 pages, 6 cents; 44 to 48 pages, 7 cents; 48 to 56 pages, 8 cents; 60 to 68 pages, 9 cents; 70 to 78 pages, 10 cents; 80 to 86 pages, 11 cents; 88 to 92 pages, 12 cents; 94 to 100 pages, 13 cents.

NOTE—Postage rates quoted above apply only to complete papers. When parts are sent the rate is 3 cents for each 4 ounces.

NOTE—The laws of the postal department are strict, and newspapers insufficiently prepaid cannot be forwarded.

All unsolicited manuscripts, articles, letters, and pictures sent to "The Tribune" are sent at the owner's risk, and The Tribune company expressly repudiates any liability or responsibility for their safe custody or return.

WEDNESDAY, FEBRUARY 15, 1911.

THE CHICAGO TRIBUNE

Summary of Papers Sold for the Month of January, 1911.

Jan.	Daily.	Sunday.
1		$45,587
2	250,260*	
3	285,804	
4	285,945	
5	285,527	
6	236,178	
7	236,000	
8		350,101
9	258,336	
10	257,436	
11	256,780	
12	257,321	
13	258,569	
14	257,567	
15		353,063
16	257,297	
17	258,605	
18	258,321	
19	258,068	
20	259,255	
21	258,417	
22		352,333
23	258,297	
24	258,286	
25	258,673	
26	258,781	
27	258,788	
28	259,760	
29		353,618
30	258,994	
31	258,623	
Totals	6,199,235	1,753,734
Less allowances	33,213	20,647
Net paid circulation	6,166,171	1,733,087
Average	257,270	346,612

*No evening paper.

The above figures are net paid after deducting copies returned to or remaining in the office, except printed and spoiled, allowances for unsold copies, late arrivals and non-deliveries, copies for employees, advertisers, files and exchanges, samples and free copies of every description.

THE AUDIT COMPANY OF NEW YORK.
G. H. McVICKER,
Western Manager.

THE WEDDING GIFT.

We confess to a feeling of sadness in observing the list of wedding presents given the Hon. Hugo Charteris on the occasion of his marriage to Lady Violet Manners, daughter of the Duke and Duchess of Rutland. With Mr. A. J. Balfour, Mr. Herbert Asquith, the Duke of Connaught, Lord Lytton, the Marquis of Granby, etc., as contributors we might have hoped for escape from the seeming inevitability of the tie pin, the gold inkstand, the cigaret box, and kindred unhappinesses.

But Mr. Balfour's great genius led him no further than a set of books, Mr. Asquith's ingenuity and daring produced nothing more than a "set of Balzac," the Marquis of Granby succumbed hopelessly with a "set of Chaucer," Lord Lytton had a flight of fancy and got as far as an "old silver bell," Mr. Eddie Marsh confessed despair with "poems of Shelley," Lord Middleton was exhausted with "four tall silver candlesticks," the Duke of Rutland threw in a "pearl tie pin" and fled, Mrs. Arthur Sassoon made it a "diamond tie pin," the Duchess of Rutland contributed a "set of pearl studs" and then in a wild imaginative flight added a "picnic basket," and the Duke of Connaught groaned in failure, threw up his hands and exclaimed: "O, send him a pair of guns."

We are saddened, observing the inevitability of the wedding present, but there is a balm. If men who rule a nation come to this why should we observe our own failures unconsoled?

ILLINOIS JAILS.

The state charities commission reports that conditions in most Illinois jails are no better now than in 1870, when they were abominable. This report, whose accuracy no one will venture to challenge, is an indictment not merely of the management of nine-tenths of the jails in the state, but of the grand juries and Circuit court judges of the last forty years. For the law makes it the duties of grand juries to visit jails and examine their condition and the treatment of prisoners. The law makes it the duty of Circuit court judges to inquire into these matters and ascertain that jail keepers neglect none of their duties.

The statutes require jails to be kept in as cleanly and healthful condition as may be. Most of them are filthy. Jail keepers are ordered to furnish wholesome food, well cooked. In most jails the food is insufficient and in many repellent. Misers should by law be kept separate from hardened offenders. In many jails they are herded with them. These and other shameful violations of law have been practiced and unchecked by successive grand juries and judges.

And what is sadder yet, there has been no popular protest anywhere against the jail horrors and abominations set out in the report of the state charities commission. Even in counties where the odious jail conditions are well understood there is no public opinion which condemns them. Must we conclude that local self government as far as jails are concerned is a failure, and that some humane and intelligent central authority should take the matter in hand and enforce obedience to the laws?

The commission is right in condemning the fee system of keeping prisoners, and demanding its abolition. It is demoralising as we of Cook county know. The commission could also properly have censured county officials who refuse to tear down jails that are unfit to stable cattle in and build new ones because it would increase taxes and be unpopular.

RECIPROCITY AND THE FARMER.

The American farmer may be a little bewildered at this moment. He is being assured on the one hand by numerous politicians, most of whom care more for his vote than his welfare, that the reciprocity agreement with Canada will ruin him. Other men, among them such old and stanch friends as Secretary Wilson, are assuring him that not only can it do him no harm but that it will be of service to him in that it will give him a better market for some of the things he produces and cheapen the price of some he has to buy. Fortunately, the farmer is in a position to consider the question dispassionately. He has been doing remarkably well for several years. He is not worrying where the money is to come from to pay the interest on his mortgage. He has paid it off and has money in bank.

It should be an easy matter to convince the average American wheat grower that the free admission of Canadian wheat cannot injure and may benefit him. If he does not know that the price of wheat for the world is fixed at Liverpool he cannot have read THE TRIBUNE closely during the last forty years. The price would not be affected by the free admission of Canadian grain. There would simply be a more extensive interchange of wheat. American millers would buy more Canadian hard wheat for mixing purposes, and Canadian millers would buy more American soft wheat. Last year Canada took a million dollars' worth of wheat of the United States. But for the Canadian duty, which it is proposed to repeal, more would have been taken.

The reciprocal removal of duties would make a broader and steadier market for both countries. There would be no more attempts to run a wheat corner in Chicago. The most daring speculator would regard it as too desperate an undertaking when he had the Canadian supply to reckon with. While the price of wheat would be steadied the value of farm lands would not be affected. That is a delusion which the president has made clean work of in his recent addresses.

It happens occasionally that the Dakotas have a bad harvest year. That enables those who have saved their crops to get a higher price for their hard wheat. If Canadian wheat were let in free they would not get the higher price. The momentary advantage of a few men should not be allowed to outweigh the general gain to the farmers and the millers through reciprocity in wheat.

Take other grains—barley, oats, and buckwheat. The exports far exceed the imports. Therefore the farmer would have nothing to fear if the Canadian products which cost as much to raise as his do were let in free. The maltsters would buy more Canadian barley, because it answers better their special purpose, but the Canadians would buy more American barley. Both sets of consumers would be benefited because there would be no duties to pay.

Consider the farmer as a live stock raiser. The free admission of Canadian cattle and hogs cannot harm him. They can be fattened more cheaply and to better advantage here than in Canada. As President Taft says, "The farmer who has corn will have his raw material in abundance, and will fatten them for the Chicago market at a profit."

A word about corn. It is, as the president says, the greatest crop we raise, while in Canada little is grown. So the American duty of 40 cents a hundred pounds on corn meal is an absurdity. The American corn grower wants a better market for his corn and its products. The reciprocity agreement reduces the duties on corn meal and the Canadians will eat more corn bread.

How is it with the farmer as a fruit grower? The other day Speaker Cannon said, "Ask the fruit growers of California what they are going to do when Canadian fruits are free." A California paper answers him thus: "They are going to send enormous quantities of their green, dried and canned fruits into the vast country that will be thrown open to them." The fruit growers of the south feel the same way. Those of Michigan and New York need not be apprehensive of a flood of Canadian fruits. They will send more to the dominion than the Canadians will to the United States, and they will get higher instead of lower prices.

Nor need the farmer, even though he live near the Canadian boundary, fear an invasion of Canadian vegetables and poultry. The consumptive capacity of the American cities is great and is becoming greater. It will take care of any surpluses Canada may have. There will be, however, a new and profitable market in the dominion for early American vegetables. Montreal, Ottawa, and Quebec need them.

Here and there, now and then, an individual farmer will make a little less, because of reciprocity, but the farmers taken as a whole would be gainers as producers. They would get no less for any of their crops; they would get more for some. Now, how would they stand as consumers? The president gave some valuable information on that point in his Springfield address. The farmers are consumers of lumber and shingles. The reciprocity agreement would cheapen both of them. They have been complaining of the high cost of those articles for some years. Now is the time to bring down the price.

The farmers cannot question either the intelligence, the sincerity, or the genuine friendship for them of such men as President Taft and Secretary Wilson. They have every reason to doubt the sincerity and friendship of the men who are seeking to make them believe that the Canadian farmer —who pays as high wages as they do, lives as well as they do, and is as fond of getting good prices as they are—would undersell and ruin them. Does the farmer who has left Illinois, Iowa, or Minnesota to settle in Canada become straightway a formidable competitor against whom his old neighbors need protection? Must his products, harmless when he raised them in one of those states, be barred out by a tariff wall in order to save the American farmer from beggary? The farmer need not go to the demagogical politician for an answer. His own common sense will give him one.

"HOT WATER."

"If our public life, in every public assembly, is festering with corruption, I have no further interest in this or in any other controversy. To make me believe that, would be as if I saw the hand of fate unbarring the gates of pandemonium and turning loose on our devoted land the shames and crimes and miseries of hell!

"But, Mr. President, I do not believe it. I will say that I can still believe in the honor and the patriotism of our men, in the virtue and in the purity of our women. That is my philosophy."—Senator Bailey's peroration.

The public will be especially impressed with the assertion of Senator Bailey's belief "in the virtue and in the purity of our women." It had not occurred to any one that this important matter had anything to do with Mr. Lorimer's right to a seat in the senate. But what is logic when tear ducts are flowing and high hearts are throbbing? Senator Bailey believes in the virtue and purity of our women, ergo Mr. Lorimer ought to keep his seat in the United States senate.

It is doubtless because we were compelled to read of Senator Bailey's eloquence rather than to hear it, that we were reminded of a passage in the life of Mr. Pickwick, in which Mr. Job Trotter figured:

"I am very sorry to betray my master, sir," said Job, applying to his eyes a pink checked pocket handkerchief about six inches square." . . .

"Come, come," interposed Sam, who had witnessed Mr. Trotter's tears with considerable impatience, "blow this here watercart bis'ness. It won't do no good, this won't."

"Sam," said Mr. Pickwick, reproachfully, "I am sorry to find that you have so little respect for this young man's feelings."

"His feelin's is all wery well, sir," replied Mr. Weller, "and as they are so very fine, and it's a pity he should lose 'em, I think he'd better keep 'em in his own buzzum, than let 'em ewaporate in hot water."

Is the Lorimer toga to be laundered in tears?

THE RATOON.

A distinguished man of letters resident in these parts, but not the one recently celebrated as having learned a foreign language by thriftily employing the time taken daily for the running of his bath water—enough of glory for him!—has added to the wealth of our speech a new and valuable term.

The feat is a new application of the standard word ratoon, which is defined as the sprout springing from the stubble of cut cane. Our benefactor proposes to call by this melodious designation the guest who is asked to take the place of one who has accepted and then "begged to be excused."

Let us hail the new term and at the same time the amiable individual to which it is applied. The ratoon is the hostess' life line, the friend in need, the friend indeed. His state is of all men the happiest, since he not only achieves the dinner but reverses the obligation. He may be well down the table, but his real place is next his hostess' heart. The lion of the feast may roar his uttermost. It will not silence the still small voice of approbation in the ratoon's breast.

It is not likely, however, that the Dr. Tanner method of driving the various food trusts out of existence will come into general use.

New York City would be in a serious quandary if a baseball game, a big fire, and a wedding in high life should happen on the same day.

IN A MINOR KEY.

Omar K. in the Wilderness.

He had his book of verse, his loaf as well,
She sang beside him, clear toned as a bell;
He tilted up his jug. It fell and broke.
"This isn't Paradise," he said; "it's Pittsburg!"

A Worm Turns.

It was about 1 o'clock a. m.

The suburban druggist, asleep in a room over his store, was aroused by a bell ringing close to his ear.

He got out of bed and raised the front window with a slam.

"Who's there?" he asked.

"This is Miggs," answered a voice below.

"Miggs? What do you want?"

"I want some medicine for a headache."

"You buy your drugs at the big stores downtown, don't you?"

"Why—er—yes, as a general thing, but—"

"Climb on a street car, Miggs, go downtown, and get your headache medicine at one of the big stores. Good night."

Down went the window with a bang.

At the Battle of Waterloo.

Napoleon was waiting anxiously for Grouchy.

"He has the key to the situation!" muttered the great commander.

But he was wrong for once. There wasn't any key. It was a time lock that held the situation, and Grouchy had set it wrong.

At the Night School.

Instructor—What do we know of Plato?

Shaggy Haired Pupil—Plato was the man that made Socrates famous.

Demoralizing Example.

Man with the Bulging Brow—Why do you want to take a taxicab when you can get an ordinary cab for about half the money?

Man with the Bulbous Nose—What do I care how much it costs? I don't expect to pay for it in either case. I'm going to pass the debt on to posterity, just the same as a big city does.

G. W. T.

MARQUISE DE FONTENOY.

[Copyright: 1911: by the Brentwood Company.]

OWING to dissensions between the Russian premier, Stolypin, and Senator W. N. Kokovtsoff, who is at the head of the treasury, the czar is about to lose the services of a minister of finance who, despite the war with Japan, the rebellion in the Caucasus, bad harvest, famine, and epidemics, both of plague and cholera, has managed during the last five years to maintain the equilibrium of the budget and to restore Muscovite credit at home and abroad to such an extent that imperial government bonds have an average quotation of 96 per cent.

This is a very high figure indeed when one bears in mind all that has been printed by experts of political economy, native as well as foreign, to the effect that Russia was confronted by bankruptcy, not only impending but also inevitable. Indeed, he is regarded in Paris, in London, and in Berlin as having accomplished wonders with the Russian treasury, and his resignation from office is certain to cause a marked drop in the bonds of the imperial government.

Premier Stolypin, while the ablest statesman that Russia has produced in two generations, is extremely autocratic and insists upon having colleagues who defer to his views. Nearly all those who were independent enough to entertain opinions different to his own have been eliminated, one of the last to go being Iswolski, now ambassador in Paris, and whose place as minister of foreign affairs has been taken by Stolypin's brother-in-law, Sassanoff.

Kokovtsoff enjoys to so great an extent the personal favor of the emperor that Stolypin did not care to demand his removal, all the more as Kokovtsoff has repeatedly been mentioned in the press and put forward as Stolypin's inevitable successor in the premiership. But by filling all the other posts of ministers with men devoted to himself he was enabled with their assistance to vote down every project put forward by Kokovtsoff, to such an extent that his retention of the post of minister of the treasury became impossible. His place will be taken by somebody quite as much devoted body and soul to Stolypin as are the remaining members of the administration.

Kokovtsoff, who, it may be remembered, was present at the assassination of the great Japanese statesman Ito at Harbin, in Manchuria, had always been identified with the Liberal party, and Russia is indebted to him for every one of the reforms in penal legislation and the organisation and management of its prisons that have taken place during the last quarter of a century. Russian prisons are still far from bearing any comparison with those of America, but are incomparably better than they were twenty-five years ago, and the management on the whole is humane, any abuse of authority being due to the difficulty of maintaining honesty and discipline among the officials charged with that particular branch of the government administration.

It was in 1890 that Kokovtsoff first became identified with the treasury department, and from that time forth he has had a very active share in the direction of the economic and financial policy of the empire, is acquainted with the leading foreign bankers, and enjoys a reputation in the various money markets that is superior even to that of his former friend and colleague, Witte. He is about 59 years of age, renowned both at home and abroad for his integrity and sterling honesty, and has possessed in an altogether exceptional degree the confidence and favor of three successive emperors of Russia, namely, Alexander II., Alexander III., and the present emperor.

The title of minister of finance conveys but little idea of the power and extent of his authority. Thus the government drink monopoly, which yields a revenue to the treasury of no less than $700,000,000, is under his control; the customs also are under his rule, and in connection therewith he exercises supreme command over the so-called frontier guards, a military corps especially enrolled for the protection of the many thousands of miles of Russian coast line and frontier. All new railroads, projects, and concessions have to be officially investigated by him and to receive his approval before being issued; while the two great railroads of the far east, namely, the Transcaucasian and the Transsiberian lines, are entirely under his direction.

Still another responsibility resting on his shoulders is that of sanctioning the loans contracted, either at home or abroad, not merely by the government but also by the municipalities of the various towns and cities. No city can borrow without his consent, and once that is given the loan is virtually guaranteed by the state. Kokovtsoff has always denied that the Russian government needs any money from the foreign money markets, but of course has welcomed the invasion of foreign capital, especially American and English, for the gold mining, railroad building, and other enterprises.

Old Squire John Taaffe, who has just died at Smarmore, County Louth, at the age of nearly 90, was not an Austrian count, as stated in the English and Irish newspapers, had never served in the Austrian army, either prior or subsequent to the accession of Emperor Francis Joseph, owed his title of major to the Irish militia regiment known as the Louth rifles, had served as high sheriff of County Louth, of which he was a magistrate, and had nothing in common with Viscount Taaffe of the Irish peerage and of the Austrian aristocracy beyond the fact that, like him, he was descended from Richard Taaffe, who was sheriff of County Louth in 1315.

In fact, the late Maj. John Taaffe had to go back to the fourteenth century in order to establish his kinship with that great house of the Austrian nobility, the chief of which is count of the old holy Roman empire, chamberlain of Emperor Francis Joseph, captain of one of his dragoon regiments, and also Viscount Taaffe and Baron of Ballymote in the peerage of Ireland.

Sir William Taaffe won great distinction by his services to the crown during the Tyrone rebellion in the reign of Queen Elizabeth, and by his repulse of the Spanish force which landed at Kinsale in 1601. His only son was advanced to the dignities of Baron of Ballymote and of Viscount Taaffe in the peerage of Ireland by James I. The third viscount fell fighting for King James at the battle of the Boyne, leaving no issue, and was succeeded by his brother, who had in his youth taken service under Emperor Ferdinand of Germany, becoming a member of his cabinet, and councilor of state, and a field marshal of the empire, as well as a count. When he died childless his honors descended to his kinsman, Nicholas Taaffe, great-grandson of the third son of the first viscount, and who had been adopted by him as nearest in ties of blood and therefore his heir.

The sixth Viscount Taaffe and all his descendants have made their home in Austria and have been always regarded as Austrian citizens. The sixth viscount was a field marshal of the army and acquired great renown in the war with the Turks. The seventh viscount commanded a crack regiment of Austrian hussars. The tenth viscount was an Austrian general, while the eleventh and late viscount was a boyhood friend of Emperor Francis Joseph, a Knight of the Golden Fleece, prime minister of Austria, and a member of the Austrian house of lords; also minister of the interior and governor in turn of Bohemia and of the Tyrol. He left but one son, the present holder of the Austrian and Irish honors, who makes his home in the castle of Mitterhaus, in Bohemia.

A LINE-O'-TYPE OR TWO.

THE opening of the Sorolla exhibition recalls to memory the strangest sight we ever saw: an enormous crowd of New Yorkers packed around the Spanish museum, waiting patiently, sometimes for hours, for a chance to squeeze in and look at Señor Sorolla's brushwork. It never can happen again.

THACKERAY and Dickens celebrations are coming along, and the New York Sun moralizes on the difference in the character of the two men—the one reticent as to his private life, the other ostentatious almost to the point of vulgarity.

THIS accounts for the Dickens of a hurrah that has already been started by Dickens clubs and unorganized Dickensonians; and here is Novelist De Morgan inaugurating a sale of Dickens stamps for the benefit of poor Dickens relatives. We shall have, also, a Dickens tag day?

RATHER CARELESS OF SAM.

One of the old time hunters, Sam Williamson, had been out hunting one day last week, and after coming home laid his gun down on the step to clean his feet. Accidentally he kicked the gun and it went off, killing a fine chicken belonging to his daughter, Mrs. Leamnson.—Rockport (Ind.) Democrat.

"IN every case it was not I who went to the divorce courts."—Hon. Nat Finnigin Goodwin.

A rather frank confession.

From Carrie's Mail.

Ah, Carrie! Censor of the Line,
Pray be my little valentine.
My thoughts, my writings are for thee
Henceforth, and not for B. L. T.

C. B.

ALTHOUGH women persist in marrying Nat Goodwin (old gag), you don't hear of any wealthy lady paying $100,000 for his release.

EVER MEET ONE THAT DID?

[From the World's Greatest Newspaper.]

Agents—Soubrettes will sober up any intoxicated person in a few minutes.

MR. ROSENDALE of Philadelphia, dying at the age of 76, willed his brain and stomach to the University of Pennsylvania, and it is up to the scientists of that institution to find out why he was immune from the effect of liquor. Mr. Rosendale should have willed his legs. They were probably hollow.

A Harbinger.

Denver, Feb. 8.—Why all this fuss about the first robin? If you really want to know when spring arrives hang around the police courts, and when you see the first case of stealing garden hose, why then you know Spring Is Here.

MIKE.

IT is pleasant to record that "the post-office attachés," as the Post terms them, found their labors less onerous this Valentine's day than in previous years. Post-office attachés, as is well known, are a downtrodden class of men, and we are expected to groan with them at stated times throughout the year.

WINGED HORSE SHOW.

Sir: I submit these rules and classifications:

Class A—Green hunters with docked wings. (Alleywayios, Dorganios, etc.)

Class B—Ladies' saddle mares, 3 gaits, walk, trot, canter. (Hects and decs-silly-bis lambics.)

Class C—High School Pegast. (Sonnets, rondeaux, ballades.)

Class D—Jumpers. (Attempts to head or foot the Line.)

Class E—Foreign entries. (Die Schesunte Longovitch and La Bum Francaise.)

Class F—Tandems. (Double entendres.)

Class G—Vehicles and coach horses. (The Line is the only vehicle to Parnassus.)

Rule 1—All mounts must be shown by owners.

Rule 2—Professionals horse do concours.

K. M. S.

DOUBTLESS there would be many more former Mrs. Goodwins if the machinery of the courts could keep pace with Nat's fond adventures.

THE JUMPERS.

The pleas of those who'd head the Line
A heart of adamant would melt;
While some so avid are to sign
They'd like to hit below the B—LT.

L. B. G.

Why don't you and the pleasantry
With my initials, M. J. B.?
It makes me tired each day to see
The same old triple B. L. T.

DOES it never occur to the people who court the figure 13 and other hoodoos, and announce their defiance of such things, that they are just as superstitious as the people who fear them?

Immortal Andys.

Handy.
Carnegie.
Monahan.
Graham.

BEFORE attending the first performance of his play Old Ed Howe had to listen to a speech by Norman Hapgood, and he complained that it was miles too long. Mr. Hapgood retorts courteously that his speech wasn't half as long as Mr. Howe's play. Who gets the decision?

THE GADDER'S RUBAIYAT.

I sometimes think that I would like to slip
A Nickel to the Porter for a tip.
. . . . . .
I fear the scornful curving of his lip.
Can Carrie provide the third line?

N. S. M.

[Why spell it?—Carrie.]

HON. JOHN WILLE has arrived from Winnipeg to take on the various white men's hopes throughout our land. Where there's a Wille there's a weigh and a wallop.

GOOD JUMPING EVERYWHERE.

Sir: Have just finished reading the Book of Mormon and Joseph Smith's Revelations. Am now anxious to read Apostle Nat Goodwin's much heralded Doctrine of Covenants. Please send me one, also let me know if this Pitney Earle has written anything. By the way, why for are all the magazines jumping on those Utah people, anyhow?

JOE BEE.

THE Hon. Roger and the Hon. Carter having exchanged the short and ugly, Hon. Dunne agrees with both of them. Write us a ticket too.

Footnote to Baedekes.

Sir: En route from Cincinnati to Charleston the train hesitated at Greenup, Ky., and I saw on a dilapidated building the sign, "Mike Killmore, Undertaker."

ALOHA VERONA.

WHAT seems to be needed, Prof. E. House, is a bedroom window that will close in the night when the rain begins and open when the shower is past.

ABLE TO BALANCE HERSELF ALONE.

She is improving nicely on her head. Mr. Jeffie does not have to remain with her all the time now.—Montgomery News.

IN case some lady outside the profession desires to sign Nat Goodwin for a short season the profession would have to ask waivers on him. Eventually Nat must become a matrimonial bush leaguer.

THE CANNERY.

"Fashionable residence district."
"Exclusive Kenwood."
"Within a stone's throw of Mrs. Potter Palmer's residence."

EDITORIAL policy of the Pyroxite (Wis.) Press: "Independent in Politics, but up to the Times in Everything Else."

INGENIOUS Paradox: "The Iron Hand of Diaz."

THAT Joballey person appears to be as shameless as a rabbit.

LUNA got full again yesterday. Do you blame her?

SUCH meteorological conditions! E. L. T.

"THE FRIEND OF THE PEOPLE."

BRIDGES AND SUBURBAN TRAFFIC.

Chicago, Feb. 12.—[To the Friend of the People.]—Kindly inform me if the contract has been let for the Washington street bridge and probable date when it will be in place, also if there is any definite proposition for replacing the old Madison street bridge with one of greater capacity. These questions are of vital interest to the commuters who daily use the C. and N. W. railway on account of the opening of the new terminal in West Madison street.

At the present time the Wells street bridge is hardly adequate at the rush hours of morning and evening. The footpaths are considerably wider than those of the Madison street bridge, and yet the crowd overflows into the roadways. The necessity of taking to the roadway will be much greater at Madison street and there will be less room to take care of it. Pending the construction of a bridge at Washington street it would seem that the footpaths on the Madison street bridge could be widened, and a considerable expense in this direction would be justified, especially if the old bridge must remain for a number of years longer, as now seems probable.

G. F.

The bridge program of the city contemplates beginning the Washington street bridge this year, at an approximate cost of $360,000, of which $250,000 is to be spent in 1911. The plans are already complete. No contract can be awarded until there is an appropriation—now being considered by the city council.

It is the desire of the department of public works that construction of this bridge be started as soon after the adoption of the appropriation bill as is practicable. There is, however, some opposition to this idea, it being thought desirable by some that the construction shall not begin until the voters approve the bond issue.

The federal government, through Secretary of War Dickinson, announced in effect last week that it would not compel the removal of the Lake street bridge until the Washington street bridge is completed, provided that the bond issue is approved at the spring election.

The bridge program also provides for a new bridge at Madison street at a cost of $300,000. It is not intended that the construction shall be started this year—only the plans will be made. The construction will probably not be started until the Washington street bridge is completed.

FILTHY SMOKING CARS.

Chicago, Feb. 13.—[To the Friend of the people.]—Why is it that the health department allows the South Side Elevated railway company to violate the rules of health? Every morning at Sixty-third and Jackson Park avenue, when a train arrives, one or sometimes two negroes rush in to sweep out the smoking car, and as they have only two minutes to do the work, they certainly make their brooms fly and also all the dust and germs from the dried expectorations, which does not settle until the train reaches Cottage Grove avenue. This is what the passengers who wish to smoke must go into every morning. I have written to the commissioner of health and also to one of our aldermen, but the conditions remain the same.

EDWD. L. CLEAVELAND JR.

The health department is not allowed enough inspectors properly to see that the ordinances are obeyed in each car of the surface and elevated roads. Similar letters sent to Mr. Weston, president of the South Side Rapid Transit company have neither been returned nor answered. Smoking cars are an abomination anyway, and the habits of tobacco users are notoriously filthy. Smokers should not be the ones to complain when even such ineffectual methods of cleanliness as here described are used by the railroad company. A former commissioner of health once said that the only way to clean a smoking car was to burn it up.

CHILDREN ON THE STAGE.

Chicago, Feb. 7.—[To the Friend of the People.]—I attended the "Bachelor's Baby" play, presented by Mr. Francis Wilson, and it is a most excellent production. The question, however, arose in my mind as to what regulations, if any, existed in this state in reference to children appearing on the stage.

H. S. G.

The state law prohibits the employment of children under 16 years of age after 7 p. m.

GIVE THE N.W. ELEVATED A RIDE.

Chicago, Feb. 9.—[To the Friend of the People.]—With increasing interest every day I have noticed the disposition of a considerable number of people living in the ozone belt on the north side to harass the Northwestern elevated railroad officials. Why pounce upon the Northwestern elevated? I understand the Northwestern is the only elevated railroad ever built in the United States that has not known the touch of the receiver (touch, in the commercial sense accepted and latter day sense also), and would inquire if it is a part of the great American desire that none shall go unscathed?

I don't blame the smoke and stockyards laden people for moving to the north side, but is the Northwestern elevated at fault because of all of them wanting to move at once?

Suppose the Northwestern elevated had not fought and pleaded, so that they could have completed arrangements to use the St. Paul railroads north of Wilson avenue. Such people as were there would still be riding on steam cars and a couple of St. Paul trains each way, and, having known nothing better, would still be satisfied. Does any one doubt that the double track has its limitations, or that the road is being administered by one of ability?

I note this morning you say that the Edgewater and window washing issues have been returned by Mr. Starring without comment. That he returns them without comment is an indication that he is also a man of reserve. Would it not be better for the public to temper their criticisms a little? How much money could be raised today to go into the business of buying rights of way for the erection of a steel structure in the air to engage in the business of hauling people from the loop downtown to Howard avenue for 5 cents? Speaking of the latter, if has its limitations also. Are the elevated railroads at fault because they cannot extend their platforms to expedite the movement of trains? It has been my observation in using the Northwestern elevated in Evanston road that 75 per cent of all delays are on the loop, and such remedy as is possible there is in the hands of the people. Before I give them a fair show.

D. K. Jones.

THE TURNSTILE AGAIN.

Chicago, Feb. 13.—[To the Friend of the People.]—The opinion of Corporation Counsel Walker, as printed in THE TRIBUNE, on the turnstile, was rendered in 1906. This was the dark age of the doctrine of municipal control of public utilities. The years have wrought a wonderful change in judicial opinion as to what municipalities can do in regulating public service corporations. It is the city's business to regulate the transportation service for the convenience and comfort of the public, with due regard to the earning power of the corporation rendering the service.

If it is necessary for individuals to fight this cash register turnstile imposition in the courts it is likely that it will be fought there. I do not believe that the passenger owes any duty to the railroad company to work any portion of the company's machinery to secure his transportation. When the company accepts his fare they contract to use their own machinery; and it is immaterial to the passenger what methods they use with their employés to insure the safety of the fare deposited.

G. I. Jones.

THE RIGHT TO VOTE.

Chicago, Feb. 13.—[To the Friend of the People.]—I am a young man 20 years old, was born in Chicago, and have lived here all my life. I will be 21 years old in October and will therefore be old enough to vote at the November elections. My grandfather came to this country about twenty-five years ago, but some time ago he died without having taken out his citizenship papers and never having voted. As he was not a citizen, I would like to know whether it will be necessary for me to take out my papers before I am permitted to vote, or can I go to the polls and register and vote just like the son of any citizen.

M. F. S.

You are native born and entitled to vote when 21, provided you have previously registered.

VOICE OF THE PEOPLE.

WHY NOT DISFRANCHISE MEN?

Chicago, Feb. 13.—[Editor of The Tribune.]—Touching upon your closing sentence in the editorial upon "Municipal Suffrage for Women," "if nothing could be gained by it, why clutter up the poll lists with more names?" If I catch your meaning, it is that unless by voting women can extricate the administration from the scandalous and disgraceful situation men have placed it in, women should not vote. Well, how about the rights and wrongs of women themselves? Are they to have nothing to say about the laws which control them—wisely or unwisely—and the taxes they pay, justly or unjustly? How do you justify penalizing and taxing adults without allowing them a voice in the matter? If it is a question of betterment, or nonbetterment, why not disfranchise men who have brought us all to this disgraceful situation?

MARY E. MILLER.

SPEAKING OF TRACTION SERVICE.

Chicago, Feb. 14.—[Editor of The Tribune.]—I observe that last night Candidate E. F. Dunne made this interesting statement: "Under the Busse administration the transportation service has been inadequate and abominable. Women are crowded into narrow aisles and compelled to stand throughout an entire trip from the downtown section. You are compelled to ride in cars which violate every rule of hygiene and sanitation, and your health suffers."

Why doesn't he tell us about the street car service under the Dunne administration? The cars and service today—without stretching the truth—are about as much ahead of the service of four years ago as that excelled primitive lumber wagon travel in the days of the corduroy roads.

FAIR PLAY.

TRAFFIC ON THE LOOP.

Dubuque, Ia., Feb. 11.—[Editor of The Tribune.]—Would you have the kindness to advise me by return mail which elevated railroad company sends the most cars around the loop, the Northwestern or the Metropolitan?

F. L. S.

[The Metropolitan operated Feb. 10, 1911, during twenty-four hours, 727 trains, or about 2,270 cars, around the union loop, and the Northwestern operated 559 trains, or about 1,700 cars.—Ed. Tribune.]

'BUTCHER' PESTS AT BALL GAMES.

Chicago, Feb. 13.—[Editor of The Tribune.]—I am one of the 90,000,000 whose sentiments are the same as Col. Turner's. But he overlooked entirely the perpetual, pestiferous, and bawling "butcher boys" with their popcorn, coca cola, peanuts, yard of baseball, etc., etc. It is not necessary to go into details about this pest; everybody has suffered from it.

GEORGE F. BLISS.

NEWS PURELY PERSONAL.

JOHN S. McDONALD, the railroad and subway builder, is critically ill at his home in New York. He is suffering from a complication of diseases.

COUNT ALBERT APPONYI, leader of the Independent party in the Hungarian parliament, is at Oyster Bay as the guest of Col. Roosevelt.

THE NEW YORK NOTE.

[New York Sun, Feb. 12.]

The recent performances of French opera at the Metropolitan by the company that gave Chicago its first season of the civilizing art and is now appearing in Philadelphia have served to make clear certain interesting facts which might never have been understood here but for these beneficent visits of Mr. Dippel's singers into New York.

It is plain that there is a large public ready to welcome these products of the lyric school of French operatic composition, even in a theater so unsuited to their lighter character as the capacious opera house, and its avidity for sound and its discernment of large audiences in the opera house were Tuesday night prove the desire of New Yorkers operagoers to hear these works.

The success of Chicago's first season of its own opera is now explained. Mr. Dippel was wise enough to maintain the New York standard. He realized that no level of artistic excellence would be acceptable in Chicago if it fell below the high average of New York's musical performances.

As the event of the season showed, Chicago was quite able to support opera given in the best style. Just how admirable the ensemble of Messrs. Dippel and Campanini were the performances of the Chicago Opera company at the Metropolitan Opera house demonstrate. Judging by the qualities which the Boston singers have revealed at the Metropolitan Opera house on their occasional appearances here, the standard prevailing in Boston would never have been accepted by our operagoers. In this difference of taste may be found the secret of western success and eastern failure in operatic ventures.

TRANSFERS AT MAXWELL STREET.

Chicago, Feb. 12.—[Editor of The Tribune.]—Chief Steward has been criticised in the newspapers and some people for his treatment of a certain official from the Maxwell street station. Chief Steward was and is right. Let me, too, add some criticism of the chief. It is that he did not make this order for a year ago. But in the chief's defense can be said he could not be "up to the game" in the Ghetto at that time.

Bully for Chief Steward, and congratulations to the people of the Ghetto on the change of officials, and the chief and the Ghetto people are to be congratulated.

A POLICEMAN WHO KNOWS.

DR. ELIOT AND RACE SUICIDE.

Chicago, Feb. 12.—[Editor of The Tribune.]—Having just read the views of President Emeritus Charles W. Eliot of Harvard, which he voiced before a fashionable audience, I should like to inquire if he is keeping up this same schedule in his own household.

OF THE PEOPLE."

GIVE THE N.W. ELEVATED A SHOW.

Chicago, Feb. 9.—[To the Friend of the People.]—With increasing interest every day I have noticed the disposition of a considerable number of people living in the ozone belt on the north side to harass the Northwestern elevated railroad officials. Why pounce upon the Northwestern elevated? I understand the Northwestern is the only elevated railroad ever built in the United States that has not known the touch of the receiver (touch, in the commonly accepted and latter day sense also), and would inquire if it is a part of the great American desire that none shall go unscathed?

I don't blame the smoke and stockyards laden people for moving to the north side, but is the Northwestern elevated at fault because of all of them wanting to move at once?

Suppose the Northwestern elevated had not fought and pleaded, so that they finally completed arrangements to use the St. Paul rails north of Wilson avenue. Such people as were there would still be riding on surface cars and a couple of St. Paul trains a day, and, having known nothing better, would still be satisfied. Does any one doubt that a double track has its limitations, or that the road is being administered by men of ability?

I note this morning you say that the Edgewater and window washing letters have been returned by Mr. Starring without comment. That he returns them without comment is an indication that he is also a man of reserve. Would it not be better for the public to temper their criticisms a little? How much money could be raised today to go into the business of buying rights of way for the erection of a steel structure in the air to engage in the business of hauling people from the loop downtown to Howard avenue for 5 cents? Speaking of the loop, it has its limitations also. Are the elevated railroads at fault because they cannot extend their platforms to expedite the movement of trains? It has been my observation in using the Northwestern elevated to Sheridan road that 75 per cent of all delays are on the loop, and such remedy as is possible there is in the hands of the people. Be fair, give them a fair show.

D. K. JEFFER.

THE TURNSTILE AGAIN.

Chicago, Feb. 13.—[To the Friend of the People.]—The opinion of Corporation Counsel Walker, as printed in THE TRIBUNE, on the turnstile, was rendered in 1900. This was the dark age of the doctrine of municipal control of public utilities. Ten years have wrought a wonderful change in judicial opinion as to what municipalities can do in regulating public service corporations. It is the city's business to regulate the transportation service for the convenience and comfort of the public, with due regard to the earning power of the corporation rendering the service.

If it is necessary for individuals to fight this cash register turnstile imposition in the courts it is likely that it will be fought there. I do not believe that the passenger owes any duty to the railroad company to work any portion of the company's machinery to secure his transportation. When the company accepts his fare they contract to run their own machinery; and it is immaterial to the passenger what methods they take with their employes to insure the safety of the fare deposited.

G. I. JOSSA.

THE RIGHT TO VOTE.

Chicago, Feb. 13.—[To the Friend of the People.]—I am a young man 20 years of age, was born in Chicago, and have lived here all my life. I will be 21 years old next October and will therefore be old enough to vote at the November elections. Now my father came to this country about twenty-five years ago, but some time ago he died without having taken out his citizenship papers and never having voted. As he was not a citizen, I would like to know whether it will be necessary for me to take out my papers before I am permitted to vote, or if I can go to the polls and register and vote just like the son of any citizen.

M. E. G.

You are native born and entitled to vote when 21, provided you have previously registered.

THE NEW YORK NOTE.

[New York Sun, Feb. 12.]

The recent performances of French opera at the Metropolitan by the company that gave Chicago its first season of this civilizing art and is now appearing in Philadelphia have served to make clear certain interesting facts which might never have been understood here but for these beneficent sallies of Mr. Dippel's singers into New York.

It is plain that there is a large public eager to welcome these products of the modern school of French operatic composition, even in a theater so unsuited to their intimate character as the capacious opera house with its avidity for sound and its distances. The large audiences in the opera house every Tuesday night prove the desire of New York operagoers to hear these works.

The success of Chicago's first season of its own opera is now explained. Mr. Dippel was wise enough to maintain the New York standard. He realized that no level of artistic excellence would be acceptable in Chicago if it fell below the high average of New York's musical performances.

As the event of the season showed, Chicago was quite able to support opera given in the best style. Just how admirable the efforts of Messrs. Dippel and Campanini were the performances of the Chicago Opera company at the Metropolitan Opera house demonstrate. Judging by the qualities which the Boston singers have revealed at the Metropolitan Opera house on their occasional appearances here, the standard prevailing in Boston would never have been accepted by our operagoers. In this difference of quality may be found the secret of western interest and eastern failure in operatic ventures.

TRANSFERS AT MAXWELL STREET.

Chicago, Feb. 12.—[Editor of The Tribune.]—Chief Steward has been criticised by some newspapers and some people for his transfer of a certain official from the Maxwell street station. Chief Steward was and is right. Let me, too, add some criticism of the chief. It is that he did not make the same transfer a year ago. But in the chief's defense it can be said he could not be "on" to the "game" in the Ghetto at that time.

Bully for Chief Steward, and congratulations to the people of the Ghetto on the change of officials, and the chief and the Ghetto people are to be congratulated.

A FOLKSMAN WHO KNOWS.

DR. ELIOT AND RACE SUICIDE.

Chicago, Feb. 13.—[Editor of The Tribune.]—Having just read the views of Professor Emeritus Charles W. Eliot of Harvard, which he voiced before a fashionable audience, I should like to inquire if he is keeping up this same schedule in his own household.

Also by what authority has he the right to dictate, or even voice, "that a woman should bear a child every two years from the time of 24 until she is 40?"

CHARLES.

MARITAL WISDOM.

The Sage—After forty years of matrimony I've made up me mind it doesn't matter how often a man an' his wife disagree, so long as he don't let her know it.—Boston Transcript.

STANDING TIMBER MONOPOLY BARED

Commissioner of Corporations Says Government's Public Land Policy Permits It.

FACTS GIVEN IN REPORT.

Concentration of Control Closely Connected with Railroad Domination.

Washington, D. C., Feb. 14.—Concentration of the control of the standing timber in a few hands, vast speculative holdings "far in advance of any use thereof," "sinister land monopoly," and a "closely connected railroad domination" are some of the findings of Herbert Knox Smith, commissioner of corporations, in the first installment of his long awaited report on the lumber industry in the United States. The report was made public today by the president sending it to congress.

Refutes Contentions of Hines.

The nucleus of the standing timber monopoly is composed of three gigantic proprietors—the Southern Pacific railroad company, the Weyerhaeuser Timber company, and the Northern Pacific railroad company. It is the Weyerhaeuser interests with which Edward Hines, millionaire Chicago lumberman and chief representative of the lumber trust in Washington, is affiliated. Mr. Hines vociferously contends that there is no lumber monopoly, but his assertions are contradicted by statements and figures submitted to congress by Commissioner Smith.

Shows Evil of Concentration.

"In the last forty years," the report says, "concentration has so proceeded that 195 holders now have practically one-half of the privately owned timber in the investigation area (which contains 80 per cent of the whole). This formidable process of concentration in timber and in land certainly involves grave future possibilities of impregnable monopolistic conditions, whose farreaching consequences to society it is now difficult to anticipate fully or to overestimate."

The commissioner reserves for later report the subject of combinations in the manufacture or sale of lumber (as distinguished from ownership of standing timber).

He contends that the government land policy makes monopoly possible.

CONSIDER REPORT IN CHICAGO.

Over a thousand lumber dealers, who will gather in Chicago today, will consider the government report that a combine has control of the available timber supply in the United States. The statement made yesterday by Corporation Commissioner Smith will be the chief topic of discussion at the annual convention of the Illinois Lumber and Builders' Supply Dealers' association. The opening session will be held at the La Salle hotel this morning.

George W. Hotchkiss, secretary of the association, admitted yesterday afternoon that the lumbermen are buying all the timber lands they could, but denied knowledge of a trust.

"You can't blame the lumbermen for getting every acre of timber land they can," he said. "They have large mills in the forests, some of them cutting 100 acres a day. The lumbermen must buy as much timber as possible in the vicinity of their mills. When the trees are cut and the supply exhausted the mills are not worth much. Sometimes they have to move these mills, and such moves are expensive.

"The American lumberman are not as wasteful as they are pictured. They cut their timber in an economical way. They, more than any one, want to see the forests rehabilitated. They don't destroy growing trees, and their experts on the ground see that falling trees do no damage, unless it is unavoidable."

ENABLE STUDY OF TERMINALS FOR RELIEF OF CROWDED CITY.

Councilmen Give Busse Power to Choose Commission to Solve Railroad Problem in Chicago.

Mayor Busse was authorized by the city council yesterday to appoint a special commission to investigate and analyse the railroad terminal situation in Chicago.

The aim of Ald. Milton J. Foreman, chairman of the committee on local transportation, who presented the resolution authorizing this step, is to check the encroachments of the railroads in the downtown district and to fix locations for their stations and freight yards with a view to aiding instead of hindering the development of the city.

The mayor is to be an ex-officio member of the commission, eight of its members are to be selected from the council, and seven are to be real estate and railroad men who, it is expected, will be interested deeply in the task.

"There has been a lot of talk in recent years," said the author of the plan, "about the iron band of the loop which encircles the central business section of the city. It is much more dangerous to put around this district the iron bands of railroads and their terminals, which never can be removed.

"At present the different railroad passenger and freight terminals are scattered and they bear no relation to each other. My idea is to bring all into harmonious relationship. Locating them properly will do much toward the relief of congestion in the downtown streets and will make them more easily accessible than they are now."

PUBLISHERS SAY MAGAZINES INCREASE FIRST CLASS MAIL.

Millions of Letters Are Transported Daily in Response to Advertisements in Periodicals, They Assert.

Washington, D. C., Feb. 14.—The postal committee of the Periodical Publishers' association today issued a statement in reply to the statement which Postmaster General Hitchcock issued last night in support of his proposal to increase the rate of postage on the advertising portions of large magazines.

"Mr. Hitchcock entirely ignores," the committee says, "the fact that second class mail is the chief producer of the first class postage that finally saves the face of the postoffice balance sheet."

"On Mr. Hitchcock's own figures—in his statement—showing that the proposed postal change would mean only two cents a pound postage on the whole magazine—though as the bill stands it would mean more—it is easily calculated that the proposed increase would mean less than $2,000,000 for the postoffice department, from which must be subtracted the great new expense of administering this complex and discriminatory measure."

Attorney General Wickersham informed the president today that District Attorney Wise of New York was gathering information for the grand jury as to the alleged existence of a "magazine trust" in New York city.

Edward Goodman.

Born May 10, 1830. Died Feb. 14, 1911.

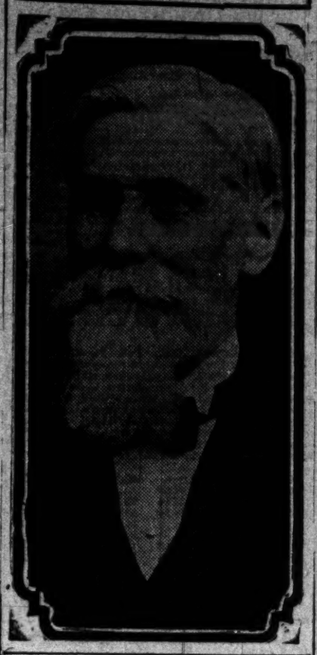

EDWARD GOODMAN IS DEAD

Senior Deacon of First Baptist Church, 81 Years Old.

CAME TO CHICAGO IN 1852.

Owner of Religious Paper for More than Half Century.

Edward Goodman, for many years the senior deacon of the First Baptist church in Chicago, died yesterday at his residence, 562 Oakwood boulevard. He was 81 years old, and had been in poor health for several months.

He was born in Northamptonshire, England, and came to Chicago in 1852. He at once associated with the Standard and Christian Times, religious papers. He later became half owner of the Christian Times, and was connected with the management of that periodical for more than half a century.

In 1854, he became a member of the First Baptist church, and in 1863, was elected deacon, continuing in office without interruption until his death.

In 1863 he became the first treasurer of the Baptist Theological union and held that office for nearly forty years. He was made a trustee of the University of Chicago when it was organized in 1891. For three years he was president of the Illinois Baptist state convention.

In September, 1853, he married Mary E. Brande, who, with a son and daughter, survives him.

The funeral will be held from the residence of his son, Herbert E. Goodman, 5753 Woodlawn avenue, on Thursday, at 1:30 p. m.

OWES $133,331; HE HAS $391.

Fred H. Cutting, a Chicago Solicitor, Files Voluntary Petition in Bankruptcy.

Fred H. Cutting, who gives his business as that of a solicitor and residence in Chicago, yesterday filed a voluntary petition in bankruptcy, giving liabilities of $133,331 and assets of $391.

MAY OUST GOULD AS RAILWAY HEAD

Rockefeller and Allies Said to Be Planning Missouri Pacific Coup.

STOCK HOLDINGS HEAVY.

Recent Operations of Kuhn, Loeb & Co. Shed Light on the Situation.

New York, Feb. 14.—[Special.]—Of the outstanding $83,000,000 stock of the Missouri Pacific Railway company approximately $30,000,000, or a little less than 25 per cent, is owned by members of the Gould family and their close adherents and controlled by George J. Gould, eldest son of Jay Gould, who has been president of the company since his father's death.

John D. Rockefeller, a heavy holder of Missouri Pacific securities from Jay Gould's time, is said to control a block of the stock as large as that of the Goulds. The international banking house of Kuhn, Loeb & Co. controls a large block.

Move to Force Out Gould?

The inference drawn in financial circles in this city was that Kuhn, Loeb & Co. had wearied of the endeavor to secure Mr. Gould's retirement from the presidency by moral suasion and had set out to force it with the coöperation of John D. Rockefeller, whose patience was exhausted by the delays in reorganizing those Gould roads which have long been in the hands of receivers and in the rehabilitation of the solvent though non-dividend paying companies.

It was known that Mr. Gould had considered resignation in favor of a practical railroad man willing to devote his entire time to the road, and had on several occasions come almost to the point of tendering a formal resignation, but had always reconsidered. The annual meeting will be held in St. Louis on March 14.

New Move by Rockefeller?

Mr. Rockefeller's position has been entirely independent of alliances in investment or speculation. He was never believed to have had a part in the huge operations of William Rockefeller, the late H. H. Rogers, Mr. Harriman and his associates any more than he was directly interested in the operations of any other Wall street faction. He has made his own investments and kept his own counsel, and the report of his present association with Kuhn, Loeb & Co. attributes it to a common interest in the Missouri Pacific matter alone.

ELIOT PLEADS FOR PURE MILK.

President Emeritus of Harvard Says Proper Legislation Would Save Many Babies' Lives.

Boston, Mass., Feb. 14.—"By proper legislation three-fourths of the babies killed by bad milk could be saved," said President Emeritus Charles W. Eliot of Harvard university today at a hearing on various milk bills before a legislative committee. Dr. Eliot appeared for the Milk and Baby Hygiene association.

SOON TO GET CHICAGO POWER.

Electricity Also Generated at Joliet to Be Sent to Towns in Central Illinois.

A report from Joliet yesterday says the Illinois Valley Gas and Electric company has purchased independent plants at Havana and Mendota, Ill., and that the central part of the state will soon be receiving electric current from Chicago and Joliet.

Boy Found Crushed; Inquiry Is On.

An investigation was begun yesterday into circumstances in connection with the death of Solomon Goldstein, 526 West Sixtieth place, a delivery boy employed by the Regal Tailoring company, who was found crushed between a sidewalk freight elevator and the shaft in front of the building at 191 Market street, Monday night.

RESORTS AND HOTELS | RESORTS AND HOTELS | RESORTS AND HOTELS | RESORTS AND HOTELS

St. Charles Hotel

The Lobby.

The St. Charles Hotel
New Orleans, La.
"Finest All-Year Hotel in the South"

Perfectly located in the heart of the business and amusement centers.
Accommodates one thousand guests.
Seven hundred and fifty rooms with private or detached baths.
Parlor suites of all sizes.
Commodious rooms for commercial purposes advantageously located.
Management coming direct from the Waldorf-Astoria, New York, is guarantee of the highest standard of cuisine and service.
The Italian Garden completed during the past summer is one of the largest and finest assembly rooms in the world, and with the adjoining outdoor dining terrace covers over 8,000 square feet.
Turkish and Russian baths.
Many other notable improvements.

EUROPEAN PLAN RATES

(ONE PERSON) Room with Detached Bath.....$1.50 and up; Room with Private Bath.....$2.50 and up
(TWO PERSONS) Room with Detached Bath.....$2.50 and up; Room with Private Bath.....$4.00 and up
PARLOR SUITES FROM $10.00 UPWARDS
DESCRIPTIVE BOOK SENT ON REQUEST

ALFRED S. AMER, V.-P. and Gen. Mgr. (Lately Asst. Mgr. of Waldorf-Astoria)

DIRECT TO NEW ORLEANS—MARDI GRAS, FEBRUARY 28

Double track and block system. Double daily through train service Chicago to New Orleans, including the "Panama Limited" all sleeping car train. Electric lighted sleeping cars, buffet club, dining and reclining chair cars.

City Ticket Office
117 Adams St.
Telephone Central 6270

Italian Garden

View of Court Yard in French Quarter

World's Fashionable Playground is HOT SPRINGS, Arkansas

Hot Springs is the world's fashionable playground—a mountain resort in the center of nature's wonderland. There are scores of sports—horseback riding, golf, tennis, etc. Besides it is the world's greatest natural sanitarium, for its marvelous radio-active waters (resulting from wonderful radium gases) effect quick restoration of the vim sapped by the strenuous business year. There is no substitute for these famous waters. For that reason the United States government owns and controls the Hot Springs, Arkansas, and regulates the charge for baths, so that every purse is accommodated.

Every year 150,000 persons take advantage of

Low Round-Trip Fares

Fine golf course available for visitors at $1.00 per day; $5.00 per week; $25.00 per season, including clubhouse privileges. Tennis, fashionable dancing parties, metropolitan theaters and churches, mountain trips, horseback riding over scenic mountain roads, fine Kentucky thoroughbred saddle horses at $1.50 for entire morning's ride, and a score of other pastimes to pleasantly while away the time.

Climate is perfect; mean annual temperature 62 degrees. Luxurious hotels, medium price hotels, highest class boarding houses.

Springs owned and controlled by United States Government, which regulates prices of baths.

For further detailed information write to George R. Belding, Sec'y Business Men's League, Hot Springs, Ark.

Daily Through Electric-Lighted Sleeping Car VIA

Chicago & Alton—Iron Mountain Route

on the famous Alton Limited, leaving Chicago Union Station at 11.25 a. m. daily via Chicago & Alton, running in "Hot Springs Special" via Iron Mountain Route from St. Louis. Arrives Hot Springs 10.05 next forenoon.

Excellent Dining Car Service (meals a la carte).

For reservations, berths, tickets—and a beautiful booklet on railroad service and Hot Springs, itself—address either of the ticket offices below.

H. K. McEVOY, Gen'l Agt. Pass. Dept. Chicago & Alton R. R. Co. Rector Bldg., Clark and Monroe Sts. Chicago, Ill.

ELLIS FARNSWORTH, D. P. A. Missouri Pacific Railway 186 Clark St., Chicago

HOTEL SHERMAN
CORNER RANDOLPH AND CLARK STREETS

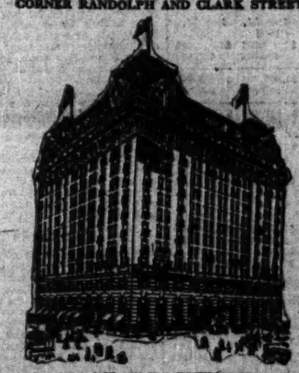

CHICAGO'S MOST BEAUTIFUL AND MOST CONVENIENTLY LOCATED HOTEL IS NOW OPEN AND IN PERFECT RUNNING ORDER

Hotel La Salle

Chicago's Finest Hotel

George H. Gazley, Mgr. La Salle at Madison St.

The central location, excellent service, elegant equipment and furnishings, and homelike atmosphere make Hotel La Salle the most popular hotel in the city.

Five magnificent restaurants, each the best of its kind, offer a most delightful place for luncheon, dinner or after-the-theatre supper.

RATES:
ONE PERSON:
Room with detached bath - - - - $2 to $3 per day
Room with private bath - - - - $4 to $6 per day
TWO PERSONS:
Room with detached bath - - - - $3 to $5 per day
Room with private bath - - - - $5 to $8 per day
TWO CONNECTING ROOMS WITH BATH:
Two Persons - - - - - - - - - $5 to $8 per day
Four Persons - - - - - - - - - $8 to $15 per day
SUITES: $10 to $25 per day.
All rooms at $5 or more are same price for one or two persons.

CARSON PIRIE SCOTT & CO

Women's
FLARE-TOP
SILK HOSIERY

INTRODUCING A new departure in the knitting of women's silk hosiery—in fact, a step in advance of anything offered in other silk hose usually sold at the same price.

These stockings are FULL FASHIONED above the knee—note illustration—giving the required fullness. Positively will not bind at the top.

Made with double 3-inch turned garter-top, insuring additional wear from the garter strain—also knit longer than the ordinary shaped stocking.

Knit on a new, very fine gauge machine—extra service being afforded in the *improved cotton sole, heel and toe.*

Made exclusively for us. You will find the values very attractive at the price, A PAIR,

$1.15

FIRST FLOOR—NORTH ROOM.

DE SOTO
Savannah, Ga.

A High-Class Tourist Hotel. Both plans. Now open for the Season. Occupies entire square, all outside rooms. Savannah an ideal Winter Climate. Has over 100 miles of fine Auto roads. Golf and Tennis. Good boating, fishing and quail shooting. Write for booklet. SAVANNAH HOTEL CO.

SANITARIUMS

SACRED HEART SANITARIUM

For rest, quiet, recuperation and health restoration. Unexcelled in Northwest. Modern and scientific treatment of all forms of nervous troubles. Hydrotherapy, Electricity, Massage, Swedish Gymnasium. Pool, Billiards, bowling alley, solarium. Large sun parlors. Invigorating climate. Write for booklet. Sacred Heart Sanitarium, Milwaukee, Wis.

RESORTS—FOREIGN

Make your visit to Berlin, Germany, comfortable as well as enjoyable. Stay at

CENTRAL HOTEL, Berlin
Op. Cent. Station. 500 rooms with suites & baths.

If You Contemplate a Visit to Germany

arrange for the rest of January, or a part of the month of February, by a copy of the booklet of Germany's Leading Hotel. You'll receive it by return mail. Address Manager, Hotel Bristol, 5th Ave. and 32d St., N. Y.

SPEND THE WINTER IN UPPER EGYPT

The Great Health Resort and Winter Residence of the World. Pleasant and modern built hotels

RESORTS—FOREIGN

THE NILE PALESTINE GREECE

Special Sailing—S. S. Cedric, Feb. 22
Private Steamer on the NILE
Carriage tour through PALESTINE
Yacht Athene cruise in GREECE
Send for illustrated announcement.
BUREAU OF UNIVERSITY TRAVEL
Trinity Place, Boston, Mass.

IT COSTS YOU NOTHING

for expert travel information and booklets in-dicating the best Hotels, Cities or Resorts in EUROPE, EGYPT, ENGLAND & ALL PARTS OF THE WORLD. Ask for Travel Letter No. 23 and receive useful suggestions for a European trip.

WHITE PEDIGREE RAILROAD
361 Fifth Ave. New York City.

The Number Today Is
242,987
Chicago Telephone Company
Main 364—Contract Department

WELL introduced is half sold—a TRIBUNE AD is the BEST introduction

Go To Bermuda

Twin Screw S. S. "Bermudian," 5500 tons, sails every Wednesday, 10 A. M.

Ships leave Hamilton's finest wireless telegraphy. Finest, newest and only Bermuda landing passengers at the dock in Hamilton.

WEST INDIES

May 6, S. S. "Guiana," with February 15th, and other steamers fortnightly for St. Thomas, St. Croix, St. Kitts, Antigua, Guadeloupe, Dominica, Martinique, St. Lucia, Barbados, and Demerara. For pamphlets and rates apply to GUEST, WINTER & CO., Gen'l Agts., Booker Bros. & Co., 39 Broadway, New York.

THOS. COOK & SON, 241 S. Clark St., or any Tickets Agt. or Cooks Tk. Co., Ltd., Boston

HEALTH—PLEASURE—FASHION—AT ATLANTIC CITY

any time you choose to visit America's most Fashionable Winter Resort

Winter Time Is June Time On the East Coast of Florida

ELORI, "THE WINTER HAVEN."

Golf, tennis, boating, bathing, fishing, hunting, motoring. The C. & E. I. R. R. has the only direct through train. Illustrated booklet on request. Address Secretary, Commercial Club, Elori, Fla.

THE BAHAMAS

The land of perpetual June. Only 2½ Days from New York, direct by Steamer, and 12 hours from Florida. The finest hotel in the West Indies, the Colonial, is at Nassau. Ideal for winter recreation. Return via Florida, reached by Palm Beach, or south by the famous steamers reduced to Key West and Havana.

All particulars at Florida East Coast Ry. Office, 1 Broadway, New York, W. B. Kniskern, P. T. M., St. Augustine, Fla., or any of their offices or agencies.

TO THE LAND OF SUNSHINE

Via Chicago & Eastern Illinois R. R.

At this time Tennessee and can be reached on fine solid trains, motor-heated, lighted by electricity and with well appointed dining cars. The scenic route is that passing the Battle Fields of Chickamauga, Lookout Mountain, Missionary Ridge, The Cumberland Mountains, Tunnels, Gorges, Mines, and the Handsome Hotel at New Orleans.

YEAR FOR MATCH PROVES GOOD ONE

Surplus After Dividends Is $740,482, Against $187,647 the Previous Year.

YARDS CARRIER GROWS.

Earnings of Junction Before Charges $30,418 Better than 1909 High Record.

Diamond Match earnings for the fiscal year ended Dec. 31, 1910, were issued yesterday. The showing of net was $1,700,482, being equal to 11.56 per cent on the capital stock of $16,000,000. Owing to the reduction in the dividend rate to 6 per cent the dividend requirements were reduced by $320,000, compared with the previous year. The reserves were $150,000 less than 1909, so that the surplus, after dividends, was $... against $187,647 the previous year.

The management, however, wrote off $1,000,000, as against nothing in 1909 and 1908.

The gross earnings for the year showed an increase of $24,791 compared with 1909. The gross was not so large, however, as for the year 1908. Following is the income account:

	Dec. 31, 1910.	Dec. 31, 1909.	Dec. 31, 1908.
Earnings	$2,008,809	$1,978,891	$1,914,489
Int. and taxes	790,573	770,897	705,873
Balance	$1,218,237	$1,207,494	$1,208,616
Preferred div.	390,000	390,000	390,000
Balance	$ 828,237	$ 817,494	$ 818,616
Common dividend	320,000	320,000	320,000
Surplus	$ 508,237	$ 297,494	$ 298,616
Previous surplus	2,141,437	1,843,943	1,545,327
Profit and loss	$2,449,674	$2,141,437	$1,843,943

Gross and net earnings of the operating companies compared:

	1910.	1909.	1908.
Gross earning	$5,201,009	$5,007,980	$5,202,470
Expenses, taxes	3,140,917	2,990,488	3,013,846
Net earnings	$2,160,092	$2,148,494	$2,189,624

Live Stock Receipts.

Live stock and car receipts compared with 1909 and 1910:

	1910.	1909.	1908.
Cattle	3,062,963	3,029,805	3,039,206
Calves	499,947	499,734	421,673
Hogs	5,566,858	6,819,018	8,151,465
Sheep	5,229,294	4,441,424	4,851,889
Horses	83,430	91,411	92,188
Cars	261,060	262,719	270,620

The report states that the receipts of hogs at the six principal markets of the country decreased for the year something over 3,000,000, and receipts for the last two years at the same markets decreased about 5,500,000.

During the year work on the elevation of tracks has progressed steadily and is now very nearly completed. The total sum expended for this account to date which has been provided out of earnings amounts to $000,000. This work should be completed during the present year.

The general balance sheet as of Dec. 31, 1910, compares as follows:

ASSETS.

	1910.	1909.
Inv. account	$30,371,261	$29,520,891
Sinking fund	292	788
Cash	660,800	787,778
Accounts and bills rec'ble	40,497	25,000
Coupon account	258,616	264,985
Trust account	98,226	96,225
Dividend account	320,350	320,065
Totals	$31,468,151	$30,911,934

LIABILITIES.

Common stock	$ 6,500,000	$ 6,500,000
Preferred stock	6,500,000	6,500,000
Bond debt	15,455,000	15,225,000
Dividends unpaid	3,750	3,563
Accrued interest	320,197	315,597
Dividends	227,550	227,550
Accounts payable		572
Profit and loss surplus	2,449,673	2,141,437
Totals	$31,468,151	$30,911,934

There were changes both in the board of directors and the list of officers. W. B. Prince of Boston, formerly vice president, was elected to the presidency, succeeding Nathaniel Thayer, who resigned because of ill health, and Eugene V. N. Thayer was elected vice president. The vacancies on the board left by the resignations of Nathaniel Thayer and W. D. Gutherie were filled by the election of Bradley W. Palmer and F. L. Ames of Boston.

Harvester Common.

There is considerable gossip as to the probable action of the directors of the International Harvester company in the matter of an increase in the dividend rate on the common stock. It is not pretended to forecast what the action of the board will be, but one announcement is that the dividend rate will be advanced from 4 to 6 per cent. An increase of that amount in the dividend would appear not to be out of harmony with the conservative policy which the management is following.

Just what effect the establishment of reciprocity between the United States and Canada would have upon farming machinery is not yet determinable. It is a matter, however, which the directors of the International Harvester company have probably taken into consideration.

Record in Month's Bond Sales.

Owing to the heavy issue of New York City bonds in last month the total of January municipal bond sales reached $79,838,168, the highest total ever reported. Other high marks have been $39,... in March, 1910, $63,134,450 in June, 1909, and $60,914,714 in February, 1908, in all of which the heavy aggregate was due to the sale of New York City bonds.

In addition to the long term obligations, $37,498,... short term obligations were put out, well above the average, and with the rather small issue of $840,379 Canadian municipal bonds give a total of $108,108,552, also a record, and well over twice as heavy as a year ago.

The largest single flotation after the $60,000,000 New York 4½s was the $2,241,000 Massachusetts 4½s. Aggregates of long term obligations by the country's municipalities in January compare:

1911	$79,838,968	1906	$ 6,498,368
1910	14,818,476	1905	22,868,907
1909	39,243,403	1904	13,041,796
1908	10,943,564	1903	10,975,565
1907	10,100,146	1902	9,240,984
1906	5,007,552	1901	20,674,226

American Tobacco Bonds.

A feature of last year's financial operations of the American Tobacco company was the failure to retire any more of the 4 per cent bonds, the board apparently preferring to conserve the large surplus against any adverse decision by the Supreme court. The only retirement was of $478,500 par value of the 4 per cent bonds through the $500,000 sinking fund deposit.

In 1908 the company retired $15,500,000 as in 1907 $7,496,000, and in 1909 $2,302,000. Of the original $78,680,100 issued when the Continental and Consolidated companies were merged with the American, $27,855,000 have been retired at a cost of $18,679,107, an average of 68.37, while $2,742,... 400 of the 6s have been retired at a cost of $3,000,... 000, or an average of 109.37.

The company was, of course, in a position to retire many more. The surplus at the close of 1909 was $42,409,000, and last year's record of earnings served to enlarge this total amount. When the status of the company is finally settled, there will probably be a resumption of the retirement program.

Chicago Savings to Increase Capital.

Stockholders of the Chicago Savings Bank and Trust company at a special meeting approved the plan for doubling the capital stock, which will bring it to $1,000,000. The 5,000 new shares will be offered to stockholders of record March 16 at 120, payment to be made April 5. The $100,000 premium on the sales will be added to surplus bringing that item to $200,000. The statement as of Jan. 9 showed deposits of $4,960,291, loans of $2,977,025, and cash resources of $1,668,624.

Two Roads Issue Notes.

Speyer & Co. and Kuhn, Loeb & Co. have purchased from the Baltimore and Ohio railway company $30,000,000 4½ per cent secured gold notes, due June 1, 1913, being part of an authorized issue of $50,000,000, of which $40,000,000 was sold to the same purchasers last May.

The $10,000,000 notes just sold are to provide funds to retire a like amount of notes, maturing on March 10.

President Brown of the New York Central issued yesterday the following statement:

"The board of directors has authorized, subject to the approval of the public service commission, the sale of $50,000,000 3 year 4½ per cent notes. The notes are to be issued and payable in dollars, francs, and pounds sterling. The proceeds of the sale will be used in prosecuting the construction work at the Grand Central station and in other necessary extensions and improvements. This note issue will cover the full requirements of the road for 1911."

Dividends Declared.

The Diamond Match company has declared the usual quarterly dividend of 1½ per cent, payable March 15. Books do not close.

The United States Cast Iron Pipe and Foundry company has declared the usual quarterly dividend of 1¾ per cent on its preferred stock, payable March 1 to holders of record Feb. 21.

The Republic Iron and Steel company has declared the usual quarterly dividend of 1¾ per cent payable April 1 to stock of record March 18.

The Brooklyn Rapid Transit company has declared the usual quarterly dividend of 1¼ per cent, payable to stock of record March 16.

The American Coal company has declared the regular semi-annual dividend of 3 per cent.

The American Sugar Refining company has declared the usual quarterly dividends of 1¾ per cent on its preferred and common stocks, payable April 1 to stock of record March 1.

The International Smelting and Refining company has declared the usual quarterly dividend of 2 per cent, payable March 1. Books close Feb. 21 and reopen March 2.

The Galveston-Houston Electric company has declared a semi-annual dividend of $3 a share on the preferred stock, and a dividend of $1.50 a share on the common, both payable March 15 to stock of record March 1.

Money and Exchange.

Money in Chicago steady at 4@5 per cent on commercial paper and local collateral loans and 4½@5 per cent over the counter. Foreign exchange was dull at the following quotations:

Sterling—	Demand.	Sixty days.
Actual	486¾	483¾
Commercial	486	483
Paris francs—		
Actual	5.18¾	5.22½
Commercial	5.20	5.23½
German marks—		
Actual	95 5-16	94 3-16
Commercial	94 15-16	94 1-16

New York exchange sold at 15c premium.

Chicago clearings, $57,904,148.

Chicago Securities.

On the local stock exchange Chicago Pneumatic Tool was quite active and the price firm, closing at 53¾ bid. Sears-Roebuck common was active and irregular, closing fractionally below the opening. Swift stock was also active and irregular, but the price changes were fractional.

Booth Fisheries preferred was again firm, closing at 75¼.

There was no trading in the common stock, but the certificates closed at 44½. McCrum-Howell common was again quoted at 50. The preferred sold at 97½.

In the bond department Commonwealth-Edison 6s were active and steady at 103¾.

SEES BOON TO THE COUNTRY IN A BROAD TRAFFIC POWER.

W. E. McCornack Urges U. S. Regulation of State Rates, Believing Jurisdiction Should Be General.

Federal regulation of state railroad traffic and rates, as well as of interstate transportation, in place of the conflicting jurisdiction of many state commissions, was advocated before the Traffic club yesterday at its monthly luncheon at the La Salle hotel by Walter E. McCornack, until recently attorney for the interstate commerce commission.

"The entire history of traffic regulation," said Mr. McCornack, "has been to enlarge constantly the powers of the interstate commerce commission. To that policy we are committed, and we will continue in it, doubtless, until we have reached the limit set by the constitution. The great question, then, is what is that limit?"

"Congress has seen fit to regulate almost every element entering into interstate transportation except the highway over which traffic is carried on," he said. "The failure to control the highway and roadbed permits our states to regulate railway traffic moving over the same highway between points in the same state.

"But if the federal government under the word commerce may control the rates, the bills of lading and waybills, and the persons carrying on the transportation, it certainly has power to control the highway, so as to absolutely exclude a state from hauling over the same highway for the purpose of making rates."

DULL TRADING IN NEW YORK STOCKS

Outside of Gould Shares Trading in Wall Street Is Listless in Character.

SMALL CHANGES RESULT.

Time Money Rates Softer; Banks Report Gain from the Subtreasury.

[NEW YORK TIMES FINANCIAL LEADER.]

NEW YORK, Feb. 14.—[Special.]—Strength and activity in Missouri Pacific stood out in today's otherwise listless market. Traders appeared unwilling to take any position in the absence of what they persistently refer to as "new influences," without public participation in the market. Transactions ran to 300,000 shares, and as the close of the session advances and losses were equally numerous, changes in either direction being confined for the most part to fractions.

There was more conjecture than news brought out by the movement in Missouri Pacific. The stock had advanced 10 points within a comparatively short time, and such a rise in a nondividend paying issue must inevitably have given rise to rumors of "buying for control."

Stock Loses Part of Gain.

Dispatches from St. Louis in the afternoon had it that attorneys representing those supposed to be opposed to the Gould party were seeking the right there to examine the stock books of the corporation for the purpose of securing proxies for the election on March 14. The official proxy already has come out in the same names as the last year, but this would not prevent circularization of stockholders by any one desiring to secure a majority vote. The stock, dealt in to the extent of 33,400 shares or so today, rose 8 points over Saturday's closing quotation, and lost 1 point of this advance at the end of the day. Other matters of concern to the markets included sales of short term notes by the New York Central and Baltimore and Ohio, the introduction in the senate of a resolution aimed at the Amalgamated Copper and affiliated companies, and another heavy fall in prices on the cotton exchange.

The placing of $30,000,000 4½ per cent notes by the New York Central and $10,000,000 bearing the same interest rate by the Baltimore and Ohio justifies the assumption that investment markets, while not improved, leave much to be desired. These two properties are in the front rank of the country's railroads, and it is hardly credible they would put out obligations such as they now are resorting to unless market conditions make this necessary.

As for the resolution introduced in the senate by Senator Clapp calling for an investigation of the Amalgamated Copper, Anaconda Copper, and United Metals Selling companies, on suspicion that their agreements are contrary to the Sherman law, this proceeding was without the slightest effect upon stocks, probably because it falls upon a market hardened to this kind of congressional enterprise.

A further break in cotton prices was by all odds the most helpful occurrence of the day, denoting, as it does, a breaking down of speculative forces so long at work there and so harmful to the legitimate interests of the trade.

Time Money Rates Softer.

In spite of the unexpected character of Saturday's bank statement with its showing of cash gains below all forecasts time money rates were distinctly softer today. Banks reported a substantial gain from the subtreasury, representing accumulations particularly in connection with pension payments, over the holiday and direct movements with the interior balances that are still favorable to this center. The Bank of England secured the bulk of the consignments of gold arriving from South Africa and London is once more discussing the possibility of the reduction in the bank rate on Thursday encouraged by lowering discounts in the English capital and at Berlin.

Money on call steady; 2½@3½ per cent; ruling rate, 2½ per cent; closing bid, 2½ per cent; offered at 2½ per cent. Time loans easier; 60 days, 3 per cent and 90 days 3@3½ per cent; six months 3½@3¾ per cent. Close: Prime mercantile paper, 4@4½ per cent. Sterling exchange, firm, with actual business in bankers' bills at 4.85@4.85.05 for 60 day bills and at 4.8600 for demand. Commercial bills, 4.82¾@4.82¾. Bar silver, 51¾. Mexican dollars, 46c. Government bonds, steady. Railroad bonds, steady.

IN THE FOREIGN STOCK MARKET.

LONDON, Feb. 14.—Money was in quiet demand and discount rates were easy today. Trading was active on the stock exchange and a large business was transacted in colonial issues, industrial shares, and home rails at higher prices, but realising caused a slight steadiness in the latter. Rubber shares improved in sympathy with the higher prices paid at the raw material auctions. Oil shares and kaffirs closed easy. American securities were quiet and steady during the forenoon pending the New York opening, when revived Wall street prices showed a slightly lower range, but they failed to influence values here, and the market closed quiet and steady.

LONDON CLOSING STOCKS.

	London Feb. 14.	N. Y. equiv.	London Feb. 11.	N. Y. close.	Saturday's N. Y. close.
Amal.	67⅜	65¾	67⅜	65¾	66
Atchison	104⅝	107¼	104¾	107½	107
Do pfd.	103½	103¾	103½	103¾	103¾
B. & O.	103⅝	103¾	103½	103¾	103
Can. Pac.	216¼	213½	215⅝	212⅝	213¾
C. & O.	55⅝	55¾	55⅝	55¾	55
C. G. W.	24⅜	24¼	24⅜	24¼	23¾
C., M. & St. P.	152¼	128½	153	128½	128¾
D. & R. G.	34½	33¾	34½	33¾	33
Do pfd.	74¾	72¾	74½	73¼	73¼
Erie	32⅞	33	33	33½	32
Do 1st pf	52⅝	51¼	53	52¾	50½
Do 2d pf.	40½	39¾	40¼	39¾	39
Ill. Cent.	140	136¼	140	135¾	136¾
L. & N.	147¾	147¾	147½	147¾	147¾
M., K. & T.	36	36	37	36	36
N. Y. C.	117	113¾	117	113¾	113¼
Norf. & W.	110	107	110	107	108
O. & W.	45	43¾	46	43¾	43
Penn.	125¾	125	125¾	125	127¾
Reading	162¾	160¼	162½	160¼	160¾
So. Pac.	123¾	119¾	123¾	119¾	119¾
So. Ry.	29¾	28¾	29¾	28¾	28¾
Do pfd.	67¾	66	67¾	66	65
Un. Pac.	165	175¾	164½	175¾	175¼
Do pfd.	96½	93¾	96½	93¾	93¾
U. S. Steel	83¾	81¾	84	81¾	81¾
Do pfd.	122¾	119¾	122¾	119¾	119
Wabash	17¾	17	17¾	17	16¾
Do pfd.	38½	37¼	38½	37¼	37¼
Console for money	80⅜-16		Grand Trunk		23½
Do for acct.	80¾		Rand Mines		8¾
De Beers	19		Spanish 4s		90

Bar silver steady, 25 15-16d per ounce. Money, 2½ per cent. The rate of discount in the open market for short bills is 2 1-16@2¼ per cent. The rate of discount in the open market for three months bills is 2@2 1-16 per cent.

BERLIN, Feb. 14.—Prices were firm on the bourse today. Exchange on London 20 marks 47 pfge for checks. Money, 2½ per cent. Private discount rate, 2¾ per cent.

PARIS, Feb. 14.—Prices were firm on the bourse today. Rente, 3 per cent rentes, 97 francs 82½ centimes for the account. Exchange on London, 25 francs 28½ centimes for checks.

IN THE BOSTON STOCK MARKET.

BOSTON, Mass., Feb. 14.—[Special.]—Trading on the local board was of small proportions and consisted of so many small lots that no definite trend could be discerned. The general tendency, however, was toward moderate firmness within a narrow range of prices. The recommendation of the committee of stock exchange members to Calumet & Hecla officials that the number of shares in the proposed new company be increased so as to provide a lower priced security for traders and investors generally was the topic of much interest, but since it is but a suggestion did not stimulate the market either for the shares of the companies involved or for others. Call money, 2½@3 per cent; time loans, short dates, 2½@3 per cent; time loans, six months, 4@4½ per cent.

Petitions in Bankruptcy.

18539—William D. Fuechting, 1622 West Twenty-first street; liabilities, $1,788.30; no assets; Elmer Allen Kimball, attorney.

18540—Fred H. Cutting; liabilities, $133,581.75; assets, $381.15; J. Ambrose Gearon, attorney.

18541—J. W. Collins, 5459 Clifton avenue; liabilities, $8,078.00; assets, $3,700; McClanahan & Martin, attorneys.

18542—Petition of Cleveland Faucet company et al. to have the Automatic Electric Beer Pump company declared bankrupt; Mather & Hutson, attorneys.

18543—Albert Ramp, Drexel Arms hotel; liabilities, $5,260.58; assets, $14,286; G. W. H. W. & R. W. Woodbury, attorneys.

18544—Edward Homes; liabilities, $982.23; assets, $100; Colson & Johnson, attorneys.

18545—Oscar Johnson, Hinsdale; liabilities, $4,509.78; assets, $1,257; John J. Swain, attorney.

18546—Albert C. Haines, 2054 Flournoy street; liabilities, $4,716.66; assets, $76.50; John J. Swain, attorney.

NEW YORK STOCK TRANSACTIONS

Description.	Sales.	Open.	High.	Low.	Close Feb. 14.	Close Feb. 11.
Allis-Chal	100	3¼	3¼	3¼	3¼	...
Do pfd	100	33	33	33	33	...
Amal. Cop	6,400	66¼	66¾	65¾	65¾	66
Am. Agr. Chem.	200	51¾	51¾	51	51	...
Am. Beet. Sug.	1,700	45	45¾	44¾	44¾	45
Am. Brake Shoe	100	90½	90½	90½	90½	...
Am. Car	200	90	90¾	90	90¾	...
Do pfd	400	117¾	117¾	117¾	117¾	...
Am. Car Fdy.	1,000	57	57	56½	56½	56¾
Do pfd	100	118½	118½	118½	118½	...
Am. Cot. Oil	200	60¾	60¾	60	60	60
Am. H. & Lea.	900	4¼	4¼	4¼	4¼	...
Do pfd	700	21¼	21¾	21¼	21¼	20¾
Am. Linseed	100	13¾	13¾	13¾	13¾	13
Do pfd	300	32¾	34	32¾	34	...
Am. Loco	1,200	41¼	42¼	41¼	42¼	41½
Am. Malting pfd	100	94½	94½	84½	84½	...
Am. Smelting	3,100	93¾	93¾	92¾	92¾	93¾
Do pfd	200	105¾	105¾	105¾	105¾	105¾
Am. Steel Fdy	300	50¾	51¾	50¾	51¾	50½
Am. Sugar	1,200	119½	119½	118½	119¾	...
Do pfd	100	119½	119½	119½	119½	...
Am. T. & Tel.	1,400	145¾	146¼	145¾	146¼	145½
Am. Tob. pfd	200	98	98	98¼	98¼	...
Am. Woolen	200	33¾	33¾	33¼	33¼	32¾
Do pfd	100	96	96	96	96	95¾
Am. W. Pap. pfd	900	50¾	50¾	50¾	50¾	50¾
Anaconda	200	40¾	40¾	40¼	40¼	40¾
Atchison	2,400	107¼	107¾	106¾	106¾	107
Do pfd	100	103½	103½	103½	103½	103½
Bal. & Ohio	300	105¾	105¾	105¼	105¼	106
Beth. Steel	200	32	32¼	32	32¼	...
Do pfd	200	63¼	64	63¼	64	62¼
B. R. Trans	4,800	79¾	79	78¾	78¾	78¾
B. U. Gas	100	143¼	143¼	141¼	141½	...
Brunswick	100	10¾	10¾	10¾	10¾	...
Buttarick	300	30	30	30	30	30
Can. Pac	2,300	213¾	216¾	213¾	215¾	213¾
Cent. Leath	100	31¾	31¾	31¾	31¾	...
Ches. & Ohio	3,600	58	58¾	58¼	58½	58
C. G. W.	100	23¾	24¼	23¾	24¼	23¾
Do pfd	100	47¾	47¾	47¾	47¾	...
C. M. & St. P.	2,800	128¾	129¾	128	128¾	128¼
C. & N. W.	200	146¼	146¼	146¼	146¼	146¾
Chi. Un. Tr.	100	8¾	8¾	8¾	8¾	...
C., C., C. & St. L.	200	83	83	83	83	...
Colo. & Sou.	500	57	57½	57	57¼	...
Con. Gas	9,300	144¾	145¾	144¾	145¾	144¾
Corn. Prod. pfd.	300	70¼	70¼	70	70	70½
Den. & R. G.	3,400	33½	34¾	33½	34½	...
Do pfd	1,500	72½	73	72¾	73¾	...
Distillers	300	37	37	36¾	36¾	36¾
D., S. S. & A.	900	63	63	63	63	62
Do pfd	1,200	27	27¾	26¾	27¾	26
Erie	6,900	32	32½	31½	31¾	32
Do 1st	4,000	51¾	51¾	50¾	50¾	50½
Do 2d	1,800	39¾	39¾	39	39	...
Gen. Chem	100	120	120	120	120	...
Gen. Elec	300	155¾	155½	155¼	155¼	155½
Goldfield Con	400	6¾	6¾	6¾	6¾	6¾
Gt. Nor. ore	1,200	69¾	69¾	69	69	69¾
Gt. Nor. pfd	2,400	129¾	130¼	129¾	130¼	129¾
Ill. Cent	300	136¼	136¾	136¼	136¾	138¾
Int. Harv	1,200	119¾	119¾	118¾	119¾	119¾
Do pfd	300	122¾	122¾	122¾	122¾	...
Int. Met	1,100	20¾	20¾	20¼	20¼	20¾
Do pfd	2,900	55¾	55¾	54½	54½	55¾
Int. Paper	400	10¾	10¾	10¼	10¾	11¾
Do pfd	700	50	50	49¾	49¾	50¾
Int. Pump	200	43¾	43¾	43	43	...
Do pfd	700	89	89	88½	88½	88½
Iowa Cent.	200	19¼	19¼	19¼	19¼	19¾
Do pfd	400	32¾	33	32¾	32¾	...
K. C. Sou.	700	34¾	35¼	34¼	34¾	34¾
Do pfd	200	67¼	67½	67¼	67¼	...
Laclede Gas	400	111¾	111¾	111¾	111¾	111¾
Lehigh Valley	8,000	173¾	174¾	173¾	174¼	173½
L. & N.	200	147¾	147¾	147¼	147¾	147¾
Mackay	100	93¾	93¾	92¾	93¼	...
Do pfd	300	76	76	76	76	...
Minn. & St. L.	200	30	30	30	30	30
M., St. P. & S. M.	2,200	140¾	142	140¾	141½	140¼
Do pfd	900	151	153¾	151	151¾	150
Mo. Pac	35,900	57¾	60	57¼	60	57
Nat. Bis	100	12¼	12¾	12¼	12½	...
Nat. Enamel	100	17¾	17¾	17¾	17¾	...
Nat. R. R. Mex.						
2d	100	38¾	38¾	38¼	38¾	38¾
Nat. Lead	900	57¼	58¼	57¼	57¾	...
Nevada Con	400	19¾	19¾	19¼	19¾	...
N. Y. Cent	900	113¾	113¾	113	113	113¾
N. Y., N. H. & H	400	150	150¾	150	150¾	149¾
N. Y., O. & W.	900	43¾	43¾	43¼	43¼	43
Nort. & West.	700	107¾	107¾	106¾	106¾	106¾
Nor. Amn.	700	71¾	72¾	71¾	72	73¼
Nor. Pac	5,100	126¾	127¼	126½	126¾	126¾
Pac. Mail	400	25¾	25¾	25¼	25¼	...
Pac. T. & Tel.	800	52¾	53¾	52¼	52¾	52¾
Penna.	700	127¾	127¾	127¼	127¾	127¾
People's Gas	200	107¾	107¾	107¼	107¼	107¼
Philadelphia Co.	100	105½	105½	105½	105½	105
Pitts. Coal	100	21¾	21¾	21¾	21¾	21¾
P., C., C. & St. L.	100	98	98	98	98	...
Pressed Car	200	36	36	36	36	36
Pullman	300	160½	161	160½	161	...
Pub. Svc. Corp. of N. J.	400	119¾	119¾	119½	119¾	119¾
Ry. Steel Spgs.	200	37¼	37¾	37¼	37¾	37
Do pfd	100	99¼	99¼	99¼	99¼	...
Reading	48,600	160¾	161	159¾	159¾	160¾
Do 2d	300	97¼	97¼	97¼	97¼	...
Rep. Iron & S.	2,000	35	35¼	35	35	35
Do pfd	100	90	90	90	90	90½
Rock Island	6,500	32¾	33¼	32½	32¾	33¾
Do pfd	100	63¼	64	63¼	64	...
St. L. & S. F. 2d	100	42¾	43¼	42¾	43¼	42
St. L. & S. W.	400	33¾	33¾	33¼	33¾	...
Do pfd	600	66¾	67¼	66¾	66¾	67¼
Sears-Roe	100	191	191	191	191	...
Sou. Pac	2,900	119¾	120¾	119¾	119¾	119¾
Sou. Ry	4,300	29¾	29¾	29¾	29¾	28¾
Do pfd	1,200	63¾	63¾	63¾	63¾	63
Tenn. Copper	2,300	35¼	36¼	35¼	36¼	35¼
Tex. Oil Co.	200	138	138	136	136	136½
Tex. Pac	6,900	24¼	30¼	20¾	30½	29¾
Tol. Ry. & L.	100	5	5	5	5	...
Tol., St. L. & W.	500	24¾	24¾	24	24	24¾
Do pfd	100	50¾	50¾	50¾	50¾	50¾
Union Pac	23,100	170¾	180¾	170¾	179¾	179¾
Do pfd	300	86¾	86¾	86¾	86¾	...
Uni. Ry. Inv.	400	46¼	46¾	46½	46¾	47¾
Do pfd	100	74	74	74	74	...
U. S. Pipe pfd.	100	60¾	60¾	60¾	60¾	...
U. S. Rely. pfd	100	105¾	105¾	105¾	105¾	105¼
U. S. Realty	100	68¾	68¾	68¾	68¾	68¾
U. S. Rubber	1,200	41¼	42	41¼	42	...
U. S. Steel	36,700	81¾	84¾	80¾	81¾	81½
Do pfd	700	119	119	118¾	119	119
Utah Cop	900	44	46¾	44	46	46¾
Va.-Car. Chem.	2,300	90	94	85	85¼	90
Do pfd	600	126	126	126	126	...
Wabash	2,000	17	17¾	17	17¼	16¾
Do pfd	10,100	37¾	39	37¼	38½	...
West. Md.	500	51¾	51¾	51¾	51¾	51
West. Un.	200	74¼	74¼	74¼	74¼	...
W. & L. E.	700	5¾	6	5¾	6	...
Do 1st pfd	300	14	15¼	14	14¾	...
Do 2d pfd	100	7¾	7¾	7¾	7¾	...
Wisconsin Cent.	700	64	64	63¼	64	63
Total sales, 321,800 shares.						

EXPRESS SHARES.

Adams	230@240	United States	98@103
American	245@250	Wells-Fargo	160@164

GOVERNMENT BONDS.

	Bid.	Asked.
United States 2s, registered	100¾	101¼
United States 2s, coupon	100¾	101¼
United States 3s, registered	102¾	103½
United States 3s, coupon	102¾	103½
United States 4s, registered	116	116½
United States 4s, coupon	116	116¾
United States Panama 2s, registered	100½	.....
United States Panama 2s, coupon	100¾	.....

NEW YORK BOND TRANSACTIONS

1000 Argentine 5s. 99
10000 Jap 4s. 89½
1000 do 1st 4½s. 95¼
1000 U S Mex 5s. 97⅛
1000 N Y State Can 4s. 104¾
2000 N Y City 4s of 1957. 99⅞
17000 do 4s of 1960. 99¼@⅝
14000 do 4½s. 101⅞
70000 do 4½s of 1960 cl'fs. 102¼@⅜
2000 do 4½s of 1957. 107¼@⅜
16000 do new. 107¼
4000 AdamsExp 4s. 90½
8000 Allis 5s. 78¾@⅞
7000 Am Agi Chem 5s. 101¼@⅜
1000 Am H-L 6s. 96⅞
83000 Am Smelt Sec 6s full pd. 102½@¾
135000 Am Tel-Tel cv 4s. 108
20000 do deb 4s. 90@⅜
23000 Am Tob 4s. 83¾@⅞
49000 do 6s. 100⅝
2000 Am Writing Paper 5s. 89⅜
21000 Armour 4½s. 96@⅜
26000 Atch gen 4s. 99@¼
2000 do adj 4s. 92
16000 do cv 4s of 1960. 104
5000 do cv 4s reis 34 paid. 104
5000 do cv 5s. 110¼
4000 A C Line 4s. 94
53000 do col 4s. 94⅜@⅝
20000 B-O 3½s. 92⅞@⅝
26000 do 4s. 98¾@¾
2000 do P Jct 4½s. 105
1000 do W Va 4s. 92
19000 do S W 3½s. 90¾@⅞
6000 Beth Steel 5s Asmt. 85¼@¾
7000 Bklyn City R R 5s. 102⅜
48000 B R T 4s. 84@¾
9000 B U El 1st 4½s. 101¼
5000 Bush Term 5s. 97
3000 Cent Ga 2d inc. 90
1000 do Chat 4s. 87⅜
14000 Cent Leather 5s. 97¾
8000 Cent Pac 1st 4s. 96½
1000 Cent R R of N J 5s. 122¾
2000 C-O 4½s. 101¾
8000 do cv 4½s. 96¼@⅝
2000 C-A 5s. 73
11000 do

New York, Feb. 14.—[Special.]—Taking as a basis the moderate purchasing of woolsin London auctions, it is believed American manufacturers who were extremely cautious are showing their hand so far as fall trading is concerned. They do not feel inclined to load up with wools for the season which is opening under favorable conditions. The movement of lines of piece dyed suitings in the men's wear trade has been smaller on the new heavyweight season than even conservative factors had looked forward to. Some of the larger organizations, such as the American Woolen company, have procured a full quota of business, but smaller mills in a number of instances have failed to get within 40 per cent of the normal initial order business.

In the cotton goods trade after the holiday few orders were reported as accumulating on staples in lines of napped goods. On fancy cottons suitable for spring and summer trade, more business is coming to light from jobbers. Domestic lines of fancy cottons are getting a larger share of business than some of the imported lines and the satisfactory prices which agents are getting indicate that most of the garment manufacturers are making shirtwaists and shirts as well as cotton dresses and are favorable to using better grade domestic lines in place of imported goods, as they were compelled to do heretofore. The advantageous situation of the domestic lines under the operation of the tariff gives these goods a standing in the garment trade which they have not had previously. On linen finished fabrics for making skirts and dresses for women and misses a particularly keen demand is reported.

Print cloths, 28 in. std., 3¾c; blank; 28 in., 6¼c; 30s, 3½c; blank.

Gray goods, 39 in., 68x72s, 5¼@5⅝c; 38½ in., standard, 5¼@5¼c.

Brown drills, standards, 8¼@8¾c.

Sheetings, south, std., 8¼c; blank; 3 yd., 7¼@; blank.

Denims, 9 oz., 14½@17½c.

Stark, 8 oz. duck, 13½c; blank.

Hartford, 11 oz., 40 in. duck, 10½c; blank.

Tickings, 8 oz., 13c; blank.

Standards, fancy prints, 5½c; blank.

Standard ginghams, 7c.

Fine dress gingham, 7¼@8¼c.

Kid finished cambric, 4@4¼c.

Print cloths, although factors in this market, are holding regulars at 3¾c.

System (Electric)
JOHN F. Gilchrist, Treas.
uilding, CHICAGO
PERATING ELECTRIC SIGNS and the
d supplies in nineteen cities, including
ati, Philadelphia, Baltimore, Pittsburg,

ted Amount of
Preferred Stock
Company
nterest, with a bonus of 40 per
Voting Trust Certificates
of dividend requirements:
held in voting trust, with
Voting Trustees
Application
yster & Co.
d Brokers
New York
change
111 Broadway
NEW YORK

First Mortgages
On high grade Chicago and suburban property 5% to 6%—Send for lists
Metropolitan Trust & Savings Bank
Capital $750,000
Washington and La Salle Sts.

TO CLOSE AN ESTATE
Can sell below its value a corner ½ mile from City Hall. Rental $20,000. Apply at once to
V. O. SANBORN, 1212 Ryrie Building
Tel. Cent. 1692

Allerton, Greene & King
Municipal, Railroad and Corporation
Investment Bonds
e Rookery Chicago

WA FARM MORTGAGES
for sale in amounts of $1,000 and up.
List on application.
B. ALLYRES Newton, Iowa

To the Holders of the First Mortgage Bonds of the O'GARA COAL COMPANY.

This is to certify that the following numbered First Mortgage 5% Fifty Year Sinking Fund Gold Bonds of the O'Gara Coal Company have been called for redemption at 105% and accrued interest on March 1st, 1911, in accordance with the terms and conditions of the mortgage or deed of trust of said Company to Colonial Trust Company. The Trust Company of America as Trustee. Dated September 1st, 1905. Nos.

54, 98, 236, 253, 326, 544, 674, 792, 825, 858, 1256, 1644, 2670, 1072, 1792, 1808, 2528, 3044.

The above numbered bonds will be due and payable at this office on the first day of March, 1911, at 105% and accrued interest, or $1,076.69 each bond, and interest on the said bonds will cease from that date.

THE TRUST COMPANY OF AMERICA.
WILLIAM GILMAN LOW Jr., Vice-President.

PROPOSALS FOR CAVALRY HORSES, DRAFT, Pack and Riding Mules—Office of the Quartermaster, Fort Riley, Kansas City, Mo., January 18, 1911. Sealed proposals, in triplicate, will be received at this office until 11 o'clock A. M., Central Time, February 15, 1911, and then opened in the presence of bidders for furnishing 250 cavalry horses, 55 draft mules, 12 pack mules and 6 riding mules for delivery at Kansas City, Mo., or other convenient railroad points. The United States reserves the right to accept or reject any or all bids or any part thereof. Blank forms and all information can be had upon application to this office. Envelopes containing proposals to be marked "Proposals for Horses and Mules" and addressed to Captain Kirby Walker, Quartermaster, U. S. A.

UNITED STATES POSTOFFICE COURT House, Etc., Chicago, Illinois, Office of the Supervising Architect, Feb. 7, 1911.—Sealed Proposals will be received at this office until 2 o'clock p. m. on the 4th day of March, 1911, and then opened for the erection of stockstacks at the United States Penitentiaries, Court Houses, Etc., Chicago, Illinois, in accordance with drawing and specifications, a copy of which may be had at the office of the Custodian of the building. JOHN C. ALMY, Custodian.

ENGINEER OFFICE 540 FEDERAL Building, Buffalo, N. Y., February 11, 1911.—Sealed proposals for channel excavation, Black Rock harbor at Buffalo, N. Y., will be received at this office until 11 a. m., March 14, 1911, and then publicly opened. Information on application. O. M. WARREN, Lieut.-Col., Engrs.

ENGINEER OFFICE ROCK ISLAND, Ill., Feb. 8, 1911.—Sealed proposals for building and delivering forty steel dredging buckets at Rock Island, Ill., will be received here until 2 p. m., Central Time, March 14, 1911, and then publicly opened. Information on application. CLARK, Maj., Engrs.

BUSINESS, COMMERCIAL AND FINANCIAL SECTION

RAIN SOUTHWEST ENDS DROUGHT

Wheat Prices Forced Lower as Result of Much Better Crop Conditions.

CORN MARKET IS STRONG.

Shorts Cover in All Grains and Provisions, Giving Values Late Boost.

Wheat prices slumped again at the start yesterday, but there was an improved one later when shorts covered freely. Last prices for the day were ⅝@¾c lower, but there was a gain of ⅞c from the low point on the May. Rains in the southwest, where much needed; weak Liverpool cables, and bearish foreign news were the chief depressing factors.

Most of the buying support on the decline came from shorts who were taking profits, and the local crowd oversold the market on the downturn. However there was a little better general commission house demand, many traders being of the opinion that prices were due for a reaction. Less concern was felt in regard to the outcome of the reciprocity legislation as prices have discounted this feature to a large extent.

World's Exports Large.

World's shipments for the week were 12,804,000 bu against 10,752,000 bu a year ago. On passage stocks increased 3,208,000 bu, and Liverpool cabled there was only a moderate demand for spot wheat, with liberal offerings from Russia, Australia and Argentine. There were reports from the seaboard that foreigners were bidding close to the market for No. 2 red winter wheat, but local exporters said prices were 5@6c over an export basis. Winnipeg reported a little better buying.

A feature of the trade was the buying by Duluth and Minneapolis in this market against sales in the northwest. It was also reported that Duluth grain men were taking off hedges in this market. Northwest markets naturally were lower relatively than Chicago.

Armour Is Wheat Buyer.

Armour was buyer of wheat on the break and there was also buying by J. Rosenbaum, Morris, Ware-Leland, Jackson, Barrell, Logan-Bryan, and Cagin. Peavey, Bartlett-Frazier and Knight-McDougal were on the selling side. Local traders generally sold early and were late buyers. Primary receipts for two days were 622,000 bu, against 502,000 bu a year ago, and receipts here were 22 cars, with 50 cars for today. Minneapolis wheat stocks decreased 100,000 bu for two days.

Rains were general through Kansas and the southwest, but as prices have declined sharply lately this development was regarded as having been fairly well discounted. The general outlook for winter wheat is more favorable now than at any time this winter, the conditions being estimated to be much higher than in December. Clearances for two days were 298,000 bu. The visible increased 124,000 bu. Local cash sales were 16,000 bu.

Good Export Corn Demand.

Corn prices broke a little at the opening in sympathy with wheat, but firmed up later. Sales were 120,000 bu, mostly for export, the domestic demand being slow. Cash prices were about ¼c lower. Receipts were 480 cars with 1,160 cars the estimate for today. Receipts in the west were 885,000 bu, against 562,000 bu a year ago. Cables were 1@2d lower. Final quotations here were ¼c to ⅛@¼c higher.

Ware-Leland, Gearhart and local shorts were on the buying side. Bartlett-Frazier bought early, but later were sellers. Commission houses were quite free sellers early. Late in the day the offerings were small. The visible showed an increase for the week of 1,826,000 bu. World's shipments were 3,595,000 bu, against 1,718,000 bu a year ago. Clearances for two days were 685,000 bu.

Oats Firm at Finish.

Oats showed a stronger tone than for some time. Early covered on a large scale, and although prices were depressed sharply early, there was a complete recovery and final prices were unchanged to ¼@¼c up. Arnot, Updike, Bailey, Crighton, and Nickells were on the buying side. Commission houses and country holders were the chief sellers. Receipts here were 103 cars, with 242 cars for today. Receipts in the west were 1,002,000 bu for two days, against 438,000 bu for one day a year ago. The visible decreased 117,000 bu for the week. Sales of oats were 135,000 bu and spot prices were steady.

Produce Has Late Rally.

Provisions were affected by the enormous run of hogs here the last two days and the break of 25@40c in prices since Saturday. Receipts Monday were the largest in nearly two years and there was a fair run yesterday—50,000, against 23,000 expected, with 36,000 the estimated receipts for today. There was a good demand for product after the early rush to sell, however, and prices rallied sharply, net changes for the day being small. Receipts in the west were 108,000, against 98,200 a year ago. Liverpool quotations for lard were ½ to 6d lower; hams 1s lower, and backs 6d off. Exports were considerably less than a year ago. Receipts of product were 67 cars, with shipments of 750 cars.

Barley Again Higher.

Rye was quiet and unchanged. No. 2 was quoted 81c; No. 3, 75@76c; and No. 4, 66@75c. Receipts were estimated at 5 cars.

Barley was scarce, and prices had a further advance of 2@4c. Malting was quoted 87@96c; feed, 69@75c, and screenings, 24@48c. Receipts were estimated at 62 cars.

Flaxseed was unchanged. No. 1 northwestern closed at $2.72; No. 1 from the northwest, $2.69; No. 1 southwestern, $2.59, and rejected, $2.49@2.59. Receipts, 1 car. Duluth closed ¼c lower; May, $2.69. Receipts were 8 cars. Minneapolis unchanged; cash on track, $2.69. Receipts were 21 cars.

Timothyseed was steady. March closed at $11.00 bid. Country lots, $3.50@10.50. Cloverseed was quiet; March, $14.75 nominal; country lots, $10.00@14.75.

AMERICAN GRAIN MARKETS.

MINNEAPOLIS, Minn., Feb. 14.—Rain in both the southwest and northwest was favorable for the next crop. A reciprocity treaty with Canada seems still more probable. There was little in the news to favor holders of wheat and prices went to new lows on this crop. May and July both closed 1c lower than Saturday. The first bid on Minneapolis September was made at 95c today. Local elevator stocks decreased 100,000 bu for two days. Minneapolis today received 350 cars of wheat, against 328 a year ago; Duluth, 68, against a holiday, and Winnipeg, 186, against 257. May opened 96¾c to 97¼c; high, 96¾; low, 95c; close, 95¾c. July opened 96c; high, 96c; low, 88c; close, 88c. September opened 96c; high, 96c; low, 86c; close, 86c. Cash wheat held about steady. Offering light considering it represents receipts for three days. Demand good for choice spring grades and slow for lower varieties. Mills principal buyers. No. 1 northern sold for the even May price or 1½c above. Close: No. 1 hard, 90¾c; No. 1 northern, 87¾@90¼c; to arrive, 87¾@90¼c; No. 2 northern, 84¾@87¼c; to arrive, 84¾@87¼c; No. 3 spring, 82¾@84¾c. CORN—No. 3 yellow, 42@42¼c. OATS—No. 3 white, 29¼@29¾c. RYE—No. 2, 74@77½c. FLAX—Receipts, 31 cars; year ago, 35; shipments, 2. Demand continued strong for both spot and to arrive at the even Duluth May price. Closing price, $2.69. BARLEY—Receipts, 99 cars; year ago, 62; shipments, 37. Demand strong for malting barley at prices 2@4c higher than Saturday. Feeding grades steady. Closing range, nominal. MILLSTUFFS—Shipments, 2,820 tons. Market held about steady. Demand reported active and prices unchanged. Bran in 100 pound sacks, $22.00. FLOUR—Prices lowered on account of weakness in wheat. Demand considered better by some quotations. Shipping directions still slow. Cutting books made prices far above those today. Quotations, No. 1, $4.20; No. 2, $4.10; Fancy patent, $4.30@4.75; first clears, $3.90@4.35; second clears, $1.95@2.55.

DULUTH, Minn., Feb. 14.—WHEAT—On track, No. 1 hard, 90½c; on track and to arrive, No. 1 northern, 89½c; No. 2 northern, 84¼@86½c; May, the asked; July, 90c asked. DURUM—On track, in store and to arrive, No. 1, 83½c; No. 2, 81½c; May, 82c bid; July, 85¾c. FLAX—On track and to arrive, $2.69; May, $2.65 bid. OATS—30½c. RYE—74¾c. BARLEY—72@86c; feding 61@73c. Receipts—Wheat, 57,000 bu; year ago, holiday; corn, 2,151 bu; oats, 22,521 bu; barley, 1,616 bu; flax, 1,000 bu. Shipments—Oats, 2,560 bu; barley, 1,606 bu. Cars inspected—Wheat, 68; year ago, holiday; corn, 2; oats, 2; flax, 5; total, 77. On track, 153.

NEW YORK, Feb. 14.—WHEAT—Spot easy; No. 2 red, 93¾c elevator and 94¾c f. o. b. afloat; No. 1 northern, Duluth, $1.01¾ f. o. b. afloat. Futures market: Good rains in the southwest, coupled with fourth foreign advices, caused new low records in wheat today. Part of the loss was recovered, however, on covering and the light interior receipts, the close being 5@5½c net lower. May, 97 18-16@98¼c, closed 98¾c; July, 90 9-16@97¾c closed 97¾c. Receipts, 17,400; shipments, 61,268 bu. CORN—Spot steady; new No. 2, 62c f. o. b. afloat. Futures' market without transactions, closing at ½c net advance. May closed 56¾c. Receipts, 253,875 bu; shipments, 329,582 bu. OATS—Spot steady. Futures' market was without transactions, closing at ¼@½c net lower. May closed 36½c. July 27c. Receipts, 126,575 bu; shipments, none.

KANSAS CITY, Mo., Feb. 14.—Cash: WHEAT—Unchanged to 1c lower; No. 2 hard, 86@86½c; No. 3, 84@91c; No. 2 red, 96@96c; No. 3, 92@94c. CORN—Unchanged; No. 2 mixed, 41¾@42c; No. 3, 41@41½c; No. 2 white, 42@42¼c; No. 3, 41@41½c. OATS—Steady; No. 2 white, 31½@32c; No. 2 mixed, 29@29c. RYE—No. 2, 74@76c. Receipts—Wheat, 96,000 bu; corn, 76,000 bu; oats, 22,000 bu. Shipments—Wheat, 52,000 bu; corn, 63,000 bu; oats, 9,000 bu.

PEORIA, Ill., Feb. 14.—CORN—Easy; No. 2 yellow, 45½c; No. 3, 43c; No. 4, 41½c; sample, 39@39½c. OATS—Steady; No. 2 white, 31c; No. 3 white, 30½c; No. 4 white, 29½c; standard, 30½c.

TOLEDO, O., Feb. 14.—Close: CLOVERSEED—Cash and February, $8.87½; March, $8.85; April, $8.50; October, $7.55. ALSIKE—Prime, $9.40; March, $9.40. TIMOTHY—Prime, $3.25.

Liverpool Grain Market.

LIVERPOOL, Feb. 14.—Closing: WHEAT—Spot dull; No. 2 red western winter, no stocks; futures quiet; March, 6s 11¾d; May, 6s 10¾d. CORN—Spot quiet; American mixed, new 4s 2½d; American mixed, old, 4s 2d; futures quiet; March, 4s 2⅝d; May, 4s 2¼d; July, 4s 0¼d.

RESIN, TURPENTINE.

SAVANNAH, Ga., Feb. 14.—TURPENTINE—Firm, 87½c; sales, 144 casks; receipts, 185 casks; shipments, 698 casks; stocks, 3,617 casks. RESIN—Firm; sales, 1,317 brls; receipts, 1,740 brls; shipments, 2,366 brls; stocks, 63,082 brls; quote: B, $7.10; D, $7.12½; E, $7.15; F, $7.17½; G, $7.20; H, $7.40; I, $7.65; K, $7.90; M, $7.95; N, $8.00; W G, $8.05; W W, $8.10.

WILMINGTON, N. C., Feb. 14.—SPIRITS OF TURPENTINE—Steady, 84½c; receipts, 22 casks. RESIN—$6.50; receipts, 81 brls. TAR—Firm, $2.40; receipts, 97 brls. CRUDE TURPENTINE—Firm, $5.25, $6.75, and $6.75; receipts, 6 brls.

CHARLESTON, S. C., Feb. 14.—TURPENTINE—Firm at 87½c. RESIN—Firm; quote: A, B, C, $7.05; D, $7.10; E, $7.15; F, $7.15@7.20; G, $7.17½@7.20; H, $7.20; I, $7.35; K, $7.87½; M, $7.95½; N, $7.97½; W G, $8.00½; W W, $8.07½.

NEW ORLEANS, La., Feb. 14.—RESIN—Receipts, 86 brls. TURPENTINE—Receipts, 59 casks. Exports, none.

Oils.

CHICAGO, Feb. 14.—Wholesale prices of carbon and other oils: Standard white, 150, 9½c; perfection, 9c; headlight, 175, 10c; gasoline, 10½c; gasoline, 73@76 gravity, 11c; Michigan test, 9c; Indiana, 9c; naphtha, 71c; Michigan test, 9c; engine, 9c; gasoline, 13½c; machine gasoline, 22c; raw linseed oil, single brls, $1.09; 5 brl lots, $1.07; boiled, single brls, $1.01; 5 brl lots, $1.00; turpentine, 93c; summer black oil, 7½c; winter black oil, 8c. These quotations apply to brl lots f. o. b. Chicago.

NEW YORK, Feb. 14—PETROLEUM—Steady. COTTONSEED OIL—Easy; prime crude, $5.75 asked; prime summer yellow spot, $6.85@7.10; February, $6.85@7.00; March, $6.93@6.95; April, $6.94@6.97; May, $6.97@6.98; June, $7.00@7.06.

OIL CITY, Pa., Feb. 14—Credit balances, $1.30. Runs, 192,855; average, 121,024; shipments, 285,264, average, 194,245.

TOLEDO, O., Feb. 14—OIL—North Lima, 82c; South Lima, 77c; Indiana, 77c.

NEW ORLEANS, La., Feb. 14—COTTONSEED OIL—Prime refined, in barrels, per pound, 7c.

NEWS AND GOSSIP OF BOARD OF TRADE.

World's shipments of grain last week, with comparisons follow:

Wheat—	Last wk.	Prev. wk.	Last year.
American	2,512,000	2,192,000	1,792,000
Russian	2,976,000	2,456,000	3,096,000
Danubian	1,024,000	712,000	224,000
Indian	888,000	776,000	232,000
Argentine	2,936,000	2,008,000	3,136,000
Australian	2,600,000	2,976,000	2,208,000
Austria-Hungary	...	40,000	...
Chili-No. Africa	96,000	340,000	64,000
Total	12,804,000	10,760,000	10,752,000
Corn—			
American	2,064,000	2,800,000	870,000
Russian	527,000	408,000	197,000
Danubian	927,000	204,000	832,000
Argentine	37,000	162,000	746,000
Total	3,555,000	3,514,000	3,715,000

The United States visible supply of wheat decreased 118,000 bu last week; corn increased 1,826,000 bu; oats decreased 117,000 bu; rye increased 40,000 bu, and barley decreased 120,000 bu. Detailed figures follow:

	This week.	Last week.	Last year.
Wheat	43,138,000	43,251,000	25,819,000
Corn	10,971,000	9,145,000	10,528,000
Oats	36,397,000	36,414,000	8,767,000
Rye	361,000	319,000	601,000
Barley	1,424,000	1,544,000	2,180,000

Stocks of contract grain in local warehouses with comparisons follow:

Wheat—	This wk.	Last wk.	Last year.
No. 1 hard	100,149	100,149	.....
No. 2 hard	1,584,653	1,526,822	694,602
No. 1 red	18,437	18,437	.....
No. 2 red	3,201,706	3,293,554	43,522
No. 1 northern	31,941	12,805	1,564,046
Total	4,897,086	4,909,087	2,622,460
Corn	1,207,219	1,072,350	2,886,727
Oats	6,222,419	6,060,883	1,790,239

A letter to W. S. Brainerd from the agricultural experiment station at Urbana, Ill., says in regard to cost of fattening hogs:

"As a general average of this work done it may be said that it requires five or six pounds of feed in making a hog for each pound of live weight. The lighter hogs can be made at a lower cost. I think that with a better system of feeding with better hogs this can be much improved upon, as we have obtained better results from scientific feeding at this station. There are so many factors to be considered in handling an animal that figures will vary considerably."

R. W. Snow, in a report to Bartlett-Frazier, says: "The breaking of the long drought in Kansas and Oklahoma comes early enough to start growth in wheat fields where seed has lain all winter unsprouted. The plants which germinated last fall have clung stubbornly to life and will now show rapid improvement. It looks now as if the worst district may show a fair prospect when spring growth begins. Elsewhere the situation is good, and the general average for wheat is much better than it was in December."

Somers-Jones: "The barley situation is again becoming acute. Maltsters are anxious buyers, fearing a shortage of supplies before the end of the season. There have been heavy malt sales, and consumers evidently are beginning to realize that the situation is a serious one as far as supplies are concerned until another crop is available. The market shows an advance of from 12@15c a bu in the last three or four days, 95c being paid today for several round lots of from 25,000 to 50,000 bu."

The local cash demand was quiet and there was little feature to the general trade. Kansas City reported sample prices 1c lower with a fair demand at the decline. Minneapolis quoted No. 1 northern at May price to 1½c over with a fair demand from the mills. Cash corn was about ½c lower early, but was about steady at the close. Oats were not much changed. Local sales were 15,000 bu wheat, 230,000 bu corn, and 145,000 bu oats.

Bids on the call for wheat to arrive were ¼c lower, corn ¼@½c higher, oats unchanged to ⅛c higher, and rye unchanged. Sales were: 5,000 bu No. 3 yellow corn or better, February shipment, 46c Illinois proportional; 5,000 bu No. 3 white corn or better, March shipment, 46¾c Illinois proportional; 1,000 bu No. 3 yellow corn or better, March shipment, 45½c track Chicago; 5,000 bu standard oats or better, 30 days' shipment, 31½c Illinois proportional.

Rains were general throughout Kansas, Oklahoma, and western Missouri, thus depriving the bulls of one of their chief arguments. Generally winter wheat prospects are considered much better than two months ago.

Minneapolis wheat stocks decreased 100,000 bu for three days.

BOARD OF TRADE TRANSACTIONS.

WHEAT.

	Open.	High.	Low.	Close Feb. 14.	Close Feb. 13.
May	92½-92	92½	91⅝	92⅛	92⅞
July	91¼-90⅝	91¾	90⅝-½	91-⅜	91¼-⅜
Sept	90¼-90	90½	89½	90¼-¾	90¾

CORN.

May	48¾-¾	49¼	48¼-½	49¼	48¾
July	49¾-¾	50¼	49¼-½	50¼	49¼
Sept	50¾-½	51¼	50¼	51¼	50¾-½

OATS.

May	31½-¼	31⅝	31¼	31⅜-¼	31¼
July	31	31⅛	31	31¼	31½
Sept	31½-31	31⅝-½	31	31¼-½	31⅝-½

MESS PORK.

May	17.45	17.52½	17.37½	17.62½	17.70
July	16.95	16.97½	16.80	16.97½	17.17½

LARD.

May	9.40	9.45	9.30	9.42½	9.47½
July	9.30	9.40	9.27½	9.37½	9.40
Sept	9.30	9.37½	9.27½	9.37½	9.42½

SHORT RIBS.

May	9.37½	9.45	9.30	9.45	9.45
July	9.20	9.27½	9.12½	9.25	9.25
Sept	9.15	9.27½	9.15	9.25	9.27½

Prices at Outside Markets.

WHEAT.

	May			July		
	High.	Low.	Close.	High.	Low.	Close.
New York	98¾	97¾	98¾	97⅜	96½	97¼
St. Louis	93½	92¾	93⅝	89⅝	89¼	89⅝
Winnipeg	94¾	94	94¾	90¾	90¼	90⅝
Duluth	96½	97¼	98	1.00	98¾	99
Minneapolis	95¼	97	97⅜	99	98	98¾
Kansas City	89	88¼	88⅝	88⅝	88¼	88⅝
Toledo	94½	93¾	94½	92½	92¼	92½
Baltimore	96⅜	96¼	96⅜	....	....	....

CORN.

New York	57	57	57	....	....	....
St. Louis	47¾	47¼	47¾	49¾	49¼	49¾
Kansas City	47¼	46¾	47¼	48¼	47¾	48¼

Grain Inspection.

	No. 2 or Standard.	No. 3.	Low grades.	Total.
Winter wheat	...	...	3	18
Spring wheat	2	...	1	3
Velvet chaff	1	...	...	1
Corn	1	...	148	259	408
Oats	17	16	65	5	103
Rye	5	...	3	...	8
Barley	4	...	6	4	14
Totals	47	16	222	270	555

Inspected out from store: Wheat—No. 1 hard, 2,938 bu; No. 2 hard, 1,000 bu; No. 2 red, 28,264 bu; No. 1 northern, 1,000 bu; No. 2 durum, 839 bu. OATS—Standard, 18,200 bu; No. 3 white, 36,007 bu; No. 2 durum, 320 bu. Loaded from unlicensed elevators: Wheat, No. 2 hard, 6 cars; No. 2 red, 52 cars; No. 3 red, 1 car; No. 1 northern, 8 cars; No. 2 northern, 4 cars; No. 1 durum, 2 cars; No. 2 durum, 2 cars; No. 2 velvet chaff, 1 car. CORN—No. 2 yellow, 13 cars and 26,000 bu; No. 3 yellow, 115 cars; No. 4 yellow, 10 cars; No. 2 white, 16 cars; No. 3 white, 8 cars; No. 4 white, 4 cars; No. 2 mixed, 16 cars; No. 3 mixed, 123 cars; No. 4 mixed, 32 cars. OATS—No. 2 white, 30 cars; standard, 68 cars; No. 3 white, 3 cars; No. 2 mixed, 5 cars; white clipped, 2 cars; purified white, 5 cars; No. 2 rustproof, 2 cars.

Daily Indemnities.

	Up—			Down—		
Wheat—	High.	Low.	Close.	High.	Low.	Close.
May	98¾	98¼	98¼	92	91⅝	91⅞
July	91⅝	91⅛	91⅜	90⅜	90¼	90¾
Corn—						
May	49¾	49¼	49⅝	49¼	48⅞	49
July	50⅜	50¼	50¼	50¼	50	50
Oats—						
May	31⅞	31⅝	31⅝	31⅜	31⅜	31⅝
July	....	....	....	31⅛	31⅛	31⅛

Primary Movement.

	Receipts—		Shipments—	
	Wheat.	Corn.	Wheat.	Corn.
Chicago	62,400	1,485,000	20,000	383,600
Milwaukee	70,080	122,210	45,600	106,600
Minneapolis	402,500	110,200	66,600	50,200
Duluth	87,651	3,151	.....	.....
St. Louis	93,506	240,000	97,180	56,680

Cash Grain Transactions.

FLOUR—Easy. Winter wheat, patent, jute, $4.25@4.40; straight, jute, $3.90@4.00; clear, jute, $3.40@3.50. Spring wheat, special brands, wood, $6.00@6.05; Minnesota, hard patents, jute, $4.60@4.70; Minnesota hard spring straight, export bags, $4.30@4.40; first second clears, $3.40@3.60; soft, $2.80@2.90; low grades, $2.60@2.70. Rye flour, dark, per brl, jute, $3.50@3.60; white, per brl, jute, $3.70@3.80.

WINTER WHEAT—Steady. Sales, 5,000 bu No. 2 hard sold on track at 92¼c.

SPRING WHEAT—Steady; No. 1 northern on track was 90c@$1.02; No. 2 northern, 87c@$1.01.

CORN—Off ¼c. Sales, 280,000 bu. No. 2 mixed sold on track at 46@47c; No. 2 white, 48½c; No. 3 mixed, 44¼@44½c; No. 3 yellow, 46@46¼c; No. 3 white, 44¼@44¾c; No. 2 mixed, 42½@43c; No. 4 yellow, 42¾@43½c. Illinois proportional billing: No. 3 mixed, 44¼c; No. 3 yellow 44¼@44¾c; No. 3 white, 46@44½c; No. 4 mixed, 42½@42¾c; No. 4 yellow, 42½@43½c; No. 4 white, 42¾@43¼c; sample grade, 41¼@43½c.

OATS—Unsettled. Sales, 145,000 bu. Standard sold on track at 31¼@31½c; No. 2 white, 32@32½c; No. 3 white, 31@31½c; No. 4 white, 30¾@31c. Illinois proportional billing: Standard, 31¾c; No. 2, 31c; No. 2 white, 32@32½c; No. 3 white 31½c; No. 4 white, 30@30¾c.

RYE—Steady. Sales, track Chicago—No. 2, 81c; No. 4, 72½c.

BARLEY—2@4c higher. Sales, free on board or switched—Screenings, 38@43c; barley, 80@97c.

HOG PRODUCTS—Easy. Cash lots, mess pork, $20.75@21.00; lard, $9.35@9.37½, and short ribs, $9.35@9.75, according to weight.

BEEF PRODUCTS—Quiet and steady. Quotable as follows: Beef hams, $26.50@27.00; extra mess beef, $14.00@14.25; plate beef, $15.50@15.75; extra plate beef, $16.00@16.25; edible tallow, 7¼@7¾c; pr. packers' do, 7¼@7½c; No. 1 packers' do, 7@7¼c; No. 2 packers' do, 6¼@6¾c; No. 1 renderers' do, 6¾@7c; choice country do, 7¼@7¼c; No. 2 country do, 6@6¼c; Oleo-Stearine, 8¼@8¾c; extra oleo oil, 9¼@9½c; oleo stk. No. 1, 8¼@8¾c.

GREASES—Trade moderate. Quotably as follows: Brown, 5½@6c; yellow, 6¼@6½c; house, 6¼@6¾c; B white, 6¾@6¾c; A white, 7@7¼c; choice white, 7¾@7½c.

COOPERAGE—Steady. Ash pork brls, 77½@82½c; oak pork brls, 87½@92½c, and lard tierces, $1.10@1.35.

VEALS.

50@60 lbs	8@8½c	95@125 lbs	11@11½c
55@85 lbs	9@9½c	Heavy coarse	5@7c
85@100 lbs	10@11c		

SOUTH WATER STREET BEEF.

	No. 1.	No. 2.	No. 3.
Ribs	12	11½	8½
Loins	14	12	10
Rounds	9½	8½	6
Chucks	8	7½	6¾
Plates	7	6½	5½

Hay.

CHICAGO, Feb. 14—Easy. Receipts were 2,554 tons; shipments, 74 tons. Quotations: Choice timothy, $18.00@19.00; No. 1 timothy, $16.50@17.50; No. 2 timothy and No. 1 mixed, $15.00@16.00; clover hay, $10.00@18.00; Kansas City and Oklahoma prairie, choice, $14.50@15.00; No. 1, $13.50@14.00; No. 2, $11.00@12.00; No. 3, $6.00@10.00; Iowa, Minnesota, Dakota, and Nebraska prairie, choice, $13.00@14.00; No. 1, $11.00@12.00; No. 2, $9.00@10.50; No. 3, $6.00@8.00. STRAW—Rye, $8.00@8.50; oat, $7.00@7.50; wheat, $6.00@6.50.

CHICAGO LIVE STOCK MARKET.

Weakness pervaded the Chicago market at the opening yesterday, and sales were made at a further break of 10@15c in prices, making a total decline of 40c for two days. The trade strengthened as the session advanced, however, and closing prices were 5@10c higher than initial figures, with 8,000 hogs going over unsold because owners would not accept prevailing bids. Choice light hogs topped at $7.35, but packers secured their class of stock around $7.00. Steer trade was stagnant, with values weak to 10c lower. Calves sold at a loss of 50@75c. Sheep and lambs moved slowly, with wet fleeces, and unsatisfactory conditions in the dressed meat market acting as depressing influences.

HOGS.

Bulk of sales	$6.85@7.15
Common to good mixed	6.50@7.05
Fair to choice medium weights	6.90@7.10
Fair to choice butchers	6.95@7.20
Select 200@300 lb packing	6.90@7.15
Fancy shippers	7.15@7.35
Common to choice lightweights	7.10@7.30
Roughs, according to weight	5.75@6.90
Stags	4.75@5.90
Pigs	7.25@7.50

CATTLE.

Best steers, good to choice	$6.00@8.50
Beef steers, common to good	5.00@6.50
Best cows, good to choice	3.75@5.90
Fat heifers, good to choice	3.50@5.10
Heifers selected	5.50@6.90
Canners and cutters	2.50@3.25
Calves, common to choice heavy	3.50@8.00
Feeding steers	4.75@5.90
Good to prime yeals	8.00@8.75
Stock steers	4.00@5.50
Bulls	3.00@5.40

SHEEP.

Native ewes	$3.00@4.15
Fed ewes	3.50@4.25
Fed wethers	3.50@4.50
Native wethers	3.50@4.50
Bucks	2.50@3.50
Yearlings	4.75@5.50
Native lambs	5.00@6.15
Fed lambs	5.50@6.25
Clipped lambs	4.50@5.75

BANKERS SHARE ALDRICH'S VIEWS

Those Present at Atlantic City Conference Find Few Faults with Bill.

LIKED BY G. M. REYNOLDS.

Chicagoan Tells, However, of Some Recommendations Regarding Changes.

It transpires that the twenty-five or more bankers who went to Atlantic City at the invitation of Senator Aldrich to discuss his recommendations to the monetary commission were unable as a whole to find much fault with the senator's bill. Nearly every banker there went with his own notions as to what would be proper amendments, but when the numerous suggestions were made and voted upon they were nearly all voted down.

There were some changes agreed upon which will be submitted to Senator Aldrich. Mr. Aldrich himself was unable to attend the conference, which in his stead was presided over by Congressman Vreeland.

**Ch

M'COY BUYS LOT FOR $500,000 HOTEL

Property at Van Buren Street and Fifth Avenue Brings High Price.

PLATT HOLDINGS BOUGHT.

Doubt Cast on Pennsylvania Road Rumors by Transfer on the West Side.

The property at the southeast corner of Van Buren street and Fifth avenue has been purchased by William McCoy from Edward Joseph Bolter and Agathe Schneider for $215,000.

Mr. McCoy at one time owned the hotel at Clark and Van Buren streets, but he retired from business some time ago to take up his plans for his new venture.

The transaction is interesting, particularly because the price paid for the property—over $34 a square foot—is said to be a record price for Van Buren street frontage west of Clark street, and also because Mr. McCoy plans to improve the holding with a high grade, thoroughly modern hotel to cost about $500,000.

The lot is L shaped with a frontage of 50 feet on Van Buren street and a depth of 100 feet on Fifth avenue, the rear 25 feet being 200 feet deep, and extending to the alley between Fifth avenue and Sherman street.

The board of review valued the property at $364,500, of which $3,600 is in old frame improvements, covering a part of the lot and which were given no value in the transaction.

White & Tabor represented Mr. McCoy in the transaction and Murdock, James & Co. the sellers.

Sale Allays Railroad Rumor.

Another important deal closed yesterday of special interest because it disproves the recently revived report that the Pennsylvania road is going to acquire the property in the block south of Madison street and west of Canal street, is the sale of the property at the northwest corner of Canal and Monroe streets. It fronts 160 feet on Monroe street and 100 feet on Canal street, the west 80 feet of the Monroe street frontage extending north 180 feet to an alley. It contains approximately 23,000 square feet, and was sold by the State Mutual Life Assurance company of Worcester, Mass., to Charles L. Strobel, president of the Strobel Street Construction company, for about $285,000, or at the rate of a little over $10 a square foot. The improvements are old ones and two story brick and frame structures which were given no value in the transaction. The purchase is said to have been made as a personal investment by Mr. Strobel, and it is asserted that the railway company is in no way interested in the transaction.

The sale was negotiated by Callistus S. Ennis & Co., the insurance company being represented by F. H. Carmack, its general agent.

T. C. Platt Heirs Sell Property.

In connection with the settlement of the estate of the late Thomas C. Platt there was filed for record in Chicago during the day a quitclaim by Frank H. Platt and wife, Henry B. Platt of New York City, who, with the grantee named in the conveyance, are the children of Thomas C. Platt and of Lillian T. Platt of Orange county, N. Y., widow of T. C. Platt, to Edward T. Platt of New York City, of 40x180 feet, south front, in Washington street, eighty feet west of Dearborn street, with an alley in the rear; 200x115 feet, northwest corner of Congress and Desplaines streets, and 50x119 feet, north front, on Pearce street, all occupied by the United States Express company.

Representatives of about twenty civic, business, and political organizations of the north side met with the legislative committee of the Chicago real estate board this afternoon at 2 o'clock to consider the recent report of the tax commission.

Keep Realty Show Local.

Many cities are asking to be permitted to take part in the real estate show at the Coliseum April 29 to May 7, 1911, but Dudley Walker and J. P. Young, vice presidents in charge of the preparations, are refusing all these requests. A request of this sort came from San Antonio during the day, but was refused.

In speaking of the matter, Mr. Young said:

"This exposition is strictly for Chicago and its outlying suburbs. If we would permit any outside cities to come in we would do them an injury to Chicago. Our Chicago suburbs are the only outsiders to be represented, and they really are not outsiders. They are planning wonderful exhibits, and I think the thousands of city visitors to the show will receive the surprise of their lives."

Real Estate Transfers.

JEFFERSON.

40th-av. N, 140 s of Waveland, w f, 50x125, Jan. 2 [Albert Haentze to Chas. Stoll]..... 1,000

Montrose-av., 197 s of Milwaukee, n f, 125x 170, Jan. 7 [Mrs. Caroline Gaulke to Alice R. Linn]..... 1

Springfield-av., bet Belden and Humboldt-pk., 100 to 1 M, s f, Jan. 16 [Fred K. Swehke to Fred'k K. Nielsen et al.]..... 2,000

SOUTH TOWN.

Morgan-st., 163 n of 33d, w f, 35x130, Feb. 10 [Tobias H. Naftohn to Gust. G. Duras et al.]..... 6,500

39th-st., n w cor Cheltenham-pl., s f, 67x 120 incumb. $1,000, Jan. 27 [Peter J. Kelly to Wm. L. Bigley]..... 10

Lexington-av., No. 1427, w f, 30x127½ and bldg., Feb. 8 [Wm. P. Price to Elias Hartman]..... 6,600

Michigan-av., 209 s of 42d-st., s f, 104.67x 196 and bldg., Feb. 8 [Felix Kahn quitclaims to D. A. Moulton]..... 1

Michigan-av., 298 s of 51st-st., w f, 60x160, Feb. 1 [Catharine D. Wade and husband, Dewey S. Pate, to Clara Greenwald]..... 30,000

Trust deed—Same property, Feb. 1, 5 years, 6 per cent [Clara Greenwald and husband, Dewey S. Pate, to C. C. Co., trustee]..... 30,000

Minerva-av., 148 s of 35th-st., w f, 22x122, Feb. 7 [Alfred C. Kelly to Allan Burton]..... 20,000

Hibbard-pl., 75 s of Claremont-av., e f, 25x 178, Feb. 9 [Wm. D. McKay to Edward Stevens]..... 1

51st-st., 175 e of Champlain-av., s f, 50x110, incumb. $2,000, Feb. 9 [Edward Swift Dunstone to Wm. A. and Harry F. Schwartz]..... 1

Stony Island-av., 100 s of 64th-st., e f, 100x 196, Feb. 8 [Illinois Nursery Co. et al. by M. in C. to Decius Beebe]..... 5,740

Washington-av., 111 s of 40th-st., w f, 42x 165, Feb. 10 [Lillie M. Allen and husband, John K., to Harry E. Hansen]..... 12,000

Truesdell-pl., Michigan-av., 170 s of 111th-st., w f, 90x177 m., Feb. 8, 10 years, 6 per cent [South End Pythian Temple Assn. by D. Long, Pres., to Pullman Tr. and Savings Bank]..... 20,000

Ewing-av., s w cor 103d-st., s f, 49x125, and bldgs., incumb. $3,000, Jan. 3 [Johann Willy to Caroline E. Hume]..... 6,000

LAKE.

Aberdeen-st., 200 n of 79th, w f, 25x124, Feb. 2 [John T. Oakey to Mary Cassin]..... 850

Center-av., 301 n of 41st-st., w f, 25x124, Nov. 10, 1910 [Mander Horstad to Paul H. Korshak]..... 1

84th-av., n w cor Springfield-av., s f, 272x125, and c. p., Feb. 3 [Harry Abram to Jos. H. Hudlum]..... 3,025

84th-av., n w cor Springfield-av., s f, 272x125, Jan. 25 [Richard Mates to Harry Abram]..... 2,800

80th-av. N., s e cor W. 85th-st., w f, 142x 125, Feb. 3 [Harry Abram to Jos. H. Snowden]..... 1,700

85th-pl., 281 w of Homan-av., s f, 25x125, and bldg., April 4, 1906 [Mrs. Helen C. Hartner to Annie Kolar]..... 2,000

Halsted-st., 226 s of 51st, w f, 50x118, Feb. 8 [Mrs. Maria Bruckner quitclaims to Mrs. Karoline Bruckner]..... 1

Lafayette-av., 261 n of 74th-st., e f, 32.1-3 x178, incumb. $2,000, May 1, 1908 [Wm. M. Tritle to Geo. Miller]..... 4,500

Morgan-st., 125 s of 74th, w f, 25x124, incumb. $1,600, Feb. 7 [Oscar C. Nystal to Jessie M. Aurich]..... 2,700

Union-av., 4 s of 76th-st., w f, 40x120, incumb. $7,000, Feb. 6 [Theodor Johnson to Chas. Hoegh]..... 1

Wood-st., 100 s of 56th, e f, 25x118, Feb. 10 [Elmer D. Dart to Sebastian Gallez]..... 1

WEST TOWN.

Custer-av., 125 n of Grace, e f, 37x124, Nov. 30, 1910, Feb. 10 [Frank Bogusla-sky to Vito Bagnuola]..... 6,000

Churchill-st., 191 w of Robey, s f, 24x100, Feb. 9 [Justina Bolnka to Martha Waterski]..... 2,500

De Kalb-st., opposite Boone, n w f, 24x100, incumb. $1,200, Feb. 7 [Hyman Berkson to Samuel Gomolsky]..... 2,300

Division-st., 106 w of Avers-av., n f, 82x125, Nov. 1, 1910 [Joseph Winterbotham to Charles Bonner]..... 5,350

Elburn-av., 1447, f 50@102, Feb. 10 [Benjamin Fish to Louis Goldberg et al.]..... 4,900

Johnson-st., 348 s of Taylor, w f, 24x100, incumb. $1,800, Feb. 10 [Hyman H. Tubin to Alberico Zarlenjo]..... 4,800

Lake-st., W. 493 [old], n f, 20x128 and bldgs., March 23, 1907 [estate of John C. Nicol to Francis Gemmell Bruce, New York City]..... 3

Lake-st., W. 493 [old], n f, 20x128 and bldgs., March 23, 1907 [estate of John C. Nicol quitclaims to Margaret Gemmell Cutler]..... 3

Madison-st., 149 e of S. 46th-av., s f, 50x170, Jan. 3 [T. & T. Co., trustee, to Albert F. and Otto H. Lorenz]..... 2,800

Monroe-st., 260 w of Laflin, n f, 54x180, Feb. 8 [John P. Grady et al. to William J. Parker]..... 10

Noble-st., n e cor Crittenden, w f, 24x77 and bldgs., Jan. 30 [estate of Elizabeth B. Hallock to Julius Eyk]..... 9,000

Ohio-st., 75 e of Claremont-av., s f, 20x100, Feb. 8 [Leonard P. J. Farrell to Charles F. Holman]..... 800

Pauline-st., 121 n of Wabansia-av., w f, 24x 125, incumb. $1,700, Feb. 9 [Joseph F. Wabal to Felt & Tarrant Mfg. Co.]..... 5,000

Willard-st., 136 s of Randolph-st., s f, 22½ x 107, Dec. 13, 1907 [Mrs. B. Cortenus Atkins to Theodore J. Amberg]..... 1

Center-av., 125 s of 21st-st., e f, 25x125, incumb. $1,100, Feb. 4 [Joseph Hula to Frank Novak]..... 3,850

40th-av., S., 102 s of 23th-st., e f, 25x124, Feb. 2 [Frank Dvorak to Conrad Vrdlant]

Gresham-av., 201 e of S. 40th-av., s f, 29x 124, incumb. $4,000, Feb. 10 [George C. Peters to Caroline Peters]..... 7,900

Hastings-st., 123 w of Throop, s f, 24x 124, Feb. 8 [Albert Lenz to Barney Buckstein]..... 4,800

Hastings-st., 123 w of Throop, s f, 24x124, incumb. $1,600, Feb. 10, 1910 [Sam Lerner to Meyer Rabinovitch]..... 2,600

Hamlin-av., 226 n of 27th-st., w f, 25x120, incumb. $1,600, Jan. 30 [Josef Vanek to Vaclav Vendl]..... 4,200

Marshall-blvd., 49 n of 26th-st., e f, 24x 126, Jan. 30 [Frank Kirchman to Jos. Tomasi]..... 1

Ogden-av., 41 s w of Sawyer, s e f, 20x125, Feb. 8 [Fortune Bros. Eng. Co. to August Glaser]..... 9,500

Sawyer-av., 95 s of 27th-st., w f, 25x125, Feb. 1 [Chas. Kohout to Frank Komrska Jr.]..... 4,000

St. Louis-av., n w cor 37th-st., s f, 24x125, Jan. 5 [John Kocmond to Jan Smaty]..... 3,600

12th-pl., 125 e of Lincoln-av., s f, 25x125 [Jacob Fisher to Sylvia Fisher]..... 1

26th-st., s e cor Sawyer-av., n f, 99x120, and c. p. bldgs., Feb. 11 [Jno. F. Hajicek to Katerina Keltor]..... 2,800

Washburn-av., 174 w of Center, s f, 26x124, incumb. $7,800, Feb. 9 [Abe Tolchanasky to Morris Mendelson]..... 14,000

CALUMET.

Morgan Park, w 75 ft. l 3, blk 27, Feb. 2 [estate of Mary M. Walker to Charles B. Martin]..... 1,500

CICERO.

Erwin's sub.,) 61 and 62, s w ¼, 8, 39, 13, Feb. 4 [Thomas Sayie quitclaims to Mona M. Sayie]..... 1

Oak Park, Gunderson & Son's add., l 6, b 4, Feb. 1 [Mrs. Margaret M. Hentze quitclaims to Allie H. Ackerson]..... 1

Schmidt's sub.,) 6, 7, 8, 9, 10, 18, and c. p., Feb. 10 [Cornelius Van Alen Smith quitclaims to James Weir Stafford]..... 2,000

Warren Park, Boring's add,) 21 and s ¼ lot 22,) 3, 39, 13, buildings, incumb. $3,800, Feb. 10 [George C. Peters to Caroline Peters]..... 6,100

LYONS.

Summit, Argo first add,) 59 to 61 and 68, b 22, Jan. 26 [Phillip Meister to Reynolds & Cook]..... 3,500

PALOS.

Bartlett Palos Park sub, b 19, s e ¼, 26, 37, 12, Feb. 10 [Frederick H. Bartlett to Paul Drews]..... 2,500

RIDGEVILLE.

Evanston City, of pt. b 43, Feb. 9 [David R. Forgan and Adelaide, his wife, of Evanston, Ill., quitclaim to Herman A. Fischer Jr., Wheaton, Ill.]..... 1

Same ppty., Feb. 10 [Herman A. Fischer Jr. quitclaims to Jno. F. Forgan]..... 1

Evanston, Houston & H. add., n 40 ft l 1 and 2, b 2, Jan. 30 [John W. Clark quitclaims to James J. Barbour]..... 1

Keeney & Co.'s add.,) 1, 2, 3, 4, 5, 6, 7, 8, 9, 10, 11, 12, 13, 14, incumb. $400, Feb. 2 [Orilla C. Knox to Gertie L. Ekstrom]..... 1

Evanston, Grove add., Jan. 23 [Susan J. Grace to Mary C. Goodell]..... 1

WHEELING.

T 42, s ½, s e ¼, n w ¼, 32, 42, 11, and c. p. containing $1.850 acres, Feb. 2 [William Glade to George Klehm]..... 5,000

Building Permits.

2846 Kimball-av., 2 story brick flats, E. H. Highland..... $ 7,800

5813 Indiana-st., 2 story frame residence, Charles H. Knudson..... 1,800

2431 and 2429 Cullom-av., two 2 story frame and 2 brick flats, John A. Reinhold..... 8,000

1227 S. Central Park-av., 2 story brick flats, Jacob Taft & Levin..... 13,000

1239 S. Central Park-av., 3 story brick flats, Jacob Taft & Levin..... 18,000

2636 Potomac-av., 3 story brick flats, S. Zavetsky..... 7,000

4426 Monroe-st., 3 story brick flats, Clifford L. Thompson..... 4,800

2456 Sacramento-av., 1½ story brick store and flat, M. Parry..... 6,500

1001 to 1017 Trowitt-st., 2 story brick school, Board of Education..... 110,500

4943 Jannison-st., 1½ story frame residence, Jos. Haberer Jr.

1614 to 1624 W. 65th-st., 2 story brick flats, Chester A. Ely..... 7,000

5714 to 5716 E. Cuyler-av., 1½ story frame residences, Carl Berthin..... 5,800

4026 W. Harrison-st., 2 story brick flats, Joseph Hoerth..... 5,500

1820 Kenilworth-av., 2 story brick flats, Wm. Olivick..... 4,800

2250 Lincoln-st., 1 story frame cottage, E. W. Fuoth..... 2,500

2920 N. Rockwell-st., 2 story brick dwelling, Frank S. Bates..... 4,500

2445 Avers-av., 3 story brick flats, J. Talandek..... 6,000

1214 W. Randolph-st., 2 story brick storage, Albert Schmaltz..... 1,800

4062 W. 26th-st., 1 story brick residence, F. Novotny..... 1,800

1921 Cortez-pl., 1 story brick addition, William Bones..... 2,000

1726 W. 104th-pl., 2 story frame dwelling, J. Stenson..... 3,000

7819 S. Morgan-st., 2 story brick flats, A. Stork..... 5,000

7136 to 7138 Vernon-av., 2 story brick flats, M. Mannis..... 6,000

5749 Bishop-st., 2 story brick flats, J. McBride..... 4,000

4415 to 4417 Cornelia-st., two 2 story brick flats, Joseph Rushkelez..... 4,200

1015 N. Kedzie-av., 2 story brick flats, J. Jennison..... 4,500

7420 Michigan-av., 1½ story brick residence, Peter B. Mauss..... 2,800

7423 to 7425 S. May-st., 1 story frame residences, E. Van Dellen, each..... 1,200

2737 N. Hamlin-av., 1 story frame dwelling, G. W. Walker..... 1,200

6512 Ellis-av., 2 story brick residence, J. Langner..... 3,500

6021 S. Winchester-av., 1 story frame cottage, L. R. Geare..... 1,400

4426 W. Adams-st., 2 story brick flats, W. K. McClintock..... 4,500

2127 to 2124 N. 42d-av., 3 story brick flats, William T. Hambach..... 6,800

5021 N. Ontario-st., 2 story brick flats, Olaf Nelson..... 5,000

4122 Newport-av., 2 story frame flats, C. H. Larsen..... 2,500

2210 Leland-av., 2 story brick flats, Gustaf A. Larson..... 5,000

6560 Anthony-av., 2 story brick flats, Andrew Christianson..... 3,500

5743 Green-st., 2 story brick flats, John Hallorgan..... 6,000

5244 S. Artesian-av., 1½ story frame cottage, Charles Kolar..... 900

706 Maxwell-st., 1 story brick bakery, W. Wolper..... 1,000

NEWS OF THE COURTS.

Appellate Court Decisions.

The following opinions were handed down by the branch Appellate court yesterday:

15192—Time Square Automobile company vs. Good; judgment affirmed.

15235—Sowersby vs. Royal league; judgment affirmed.

15240—Flat Top Fuel company vs. Benjamin; reversed.

15246—Stadler vs. C. C. Ry. Co.; reversed and remanded.

16220—Howard vs. Wagner et al.; reversed and remanded.

15268-15269—Johnson vs. Mulhalland et al.; affirmed.

15268-15269—Schneider vs. Chicago Vulcanizing company; reversed.

15279—Siegel et al. vs. Moses et al.; reversed.

16286—City vs. Meyer; reversed and remanded.

17305—Bour vs. I. C. R. R. Co.; motion denied.

Illinois Supreme Court.

Springfield, Ill., Feb. 14.—[Special.]—Proceedings in the Illinois Supreme court today were as follows:

Rupp, Jr. vs. Glos et al.; motion by appellee to dismiss with damages denied.

International Text Book company vs. Mackborn; petition for writ of certiorari denied.

Clayton vs. Clayton; motion by appellant for leave to file record, abstracts, and briefs instanter denied; motion by appellee to dismiss allowed; case dismissed with $20 damages.

Chicago City railway company vs. Flynn; petition for writ of certiorari allowed; writ ordered issued.

Ohio Millers Mutual Fire Insurance company vs. Fleischmann & Kreider Milling company; petition for writ of certiorari denied.

Decatur Coal company vs. Pierce; petition for writ of certiorari denied.

Alton Baking and Catering company vs. Lowe; petition for writ of certiorari denied.

Peoria Provision company vs. Olsen; motion by attorney general for leave to file information.

Wallace vs. Foxwell; motion by defendant in error for leave to file briefs instanter.

Hutchinson vs. Bamba; motion by plaintiff in error for leave to file additional abstract instanter.

Chicago and North-western railroad company vs. Miller et al.; appellee suggests diminution of record and moves for leave to supply; also for leave to assign cross errors and for leave to file briefs instanter.

Adjourned until 9 a. m. tomorrow, Wednesday, Feb. 15, 1911.

Hear Ice Cream Suit Today.

Mellride Brothers & Knobbe and the Woodhull Ice Cream company yesterday gained a continuance for a week of their arraignment on charges of selling impure ice cream. The Thompson-Reid Ice Cream company will be arraigned for trial this morning before Judge Landis.

DEATHS.

IN MEMORIAM.

DALTON—In remembrance of my dearly beloved husband, James P. Dalton, who died two years ago today, Feb. 15, 1909. From his sorrowful wife, Mrs. J. P. Dalton.

ALLEN—Emma J. Allen, Feb. 13, aged 74 years, at the home of her daughter, Mrs. F. A. Hastings, 6623 N. Pine-av. Funeral Wednesday, 1:30 p. m., from Austin First Baptist church, Indiana-st. and Pine-av.; interment at Forest Home.

ATKINSON—Jennie B. Atkinson, nee Britton, beloved wife of John Atkinson, and daughter of Mr. and Mrs. E. W. Britton, and fond sister of Delbert W. Britton. Funeral Wednesday, Feb. 15, at noon from the late residence, 6111 Ellis-av., carriages to Mount Greenwood.

BERG—Marie Berg, widow of the late John Berg, Feb. 13, 1911, in her 78th year, mother of William, Andrew, Peter, John, Mrs. Mary Gast, Mrs. Anna Goelz, and Theresa Munz, Mrs. Kate Sarnek, Mrs. Susan Clark. Funeral Thursday at 2 p. m., from late residence, 6226 Lincoln-av., to Rosehill cemetery.

COATES—Robert Coates, Feb. 13, beloved husband of Martha A. Coates and father of Mrs. Nina A. Nicholson, Philip A. Coates, and Thomas P. Coates, at his home, 6750 Congress-st., aged 64 years. Funeral services at Olivet M. E. church, 42d-av. and W. Adams-st., Wednesday, at 2 p. m., under the auspices of Farragut Post No. 602, G. A. R., thence by carriages to Forest Home.

COMBITHS—Infant son of Mr. and Mrs. J. E. Combiths, at St. Joseph's hospital Monday, at 11 p. m.

COOPER—Nellie Kannard Cooper, Feb. 13, beloved wife of Charles Cooper. Funeral Friday, Feb. 17, from her late residence, 113 Ann-st., Grand Rapids and Providence, R. I., papers please copy.

CROUCH—Thomas Temple Crouch, on the 12th inst. in his fifty-first year. Relatives and friends are invited to attend the funeral services at his late residence, 2249 Arlington-av., Morgan Park, on Wednesday, Feb. 15, at 2:30 p. m. Interment private.

GOODMAN—Edward Goodman, Feb. 14, aged 30 years, 9 months, at his home, 564 Oakwood-boul. Husband of Mary E. and father of Mrs. Elmer A. Sperry of Brooklyn, N. Y., and Herbert E. Goodman. Funeral Thursday, 1:30 p. m., from the home of his son, 5763 Woodlawn-av. Interment at Rosehill.

GRUBE—James Grube, Feb. 12. Funeral Wednesday, 10 a. m., from the Hurseen funeral chapel, 2246 W. Madison-st., 11:30 a. m., C. & N. W. Wells-st. station to Kenosha, Wis.

HARRIS—Minnie Harris, nee Miller, beloved wife of Aaron and mother of Sam, Mandel, Jennie, and Biddie, and the late Larry and Abe. Feb. 14, 1911. Funeral Wednesday at 2 p. m. from late residence, 1023 N. Paulina-st., to Waldheim cemetery. New York papers please copy.

KELLNER—George Fred Kellner, beloved husband of Gertrude, nee Weber, brother of Frank G., Fred, and Mrs. Peters. Funeral Thursday, Feb. 16, at 3 p. m., from his late residence, 6260 N. Clark-st., to Rosehill.

KUEHNE—Caroline Kuehne, beloved wife of Clem and mother of Ruth Kuehne. Funeral from her late residence, 552 Bryant-av., Thursday, Feb. 16, at 2 p. m., to Oakwood cemetery.

KROGER—Feb. 8, 1911, Mrs. Maria E. Kroger, widow of John, formerly of Chicago and Rock Island, formerly of St. Louis and Seattle, at home of her nephew, Harry A. R. Kroger, Fort Casey, Washington, aged 7 years 9 months 7 days. Interment at Fort Worden, Wash.

MEAGHER—Mary Ann Meagher, nee Wright, Feb. 13, aged 68 years, beloved wife of Edwin A. Meagher, and mother of George, Victor, Ernest, and Charles Meagher. Funeral from late residence, 3733 Wentworth-av., Thursday, Feb. 16.

MOLT—Theodore Felix Molt, infant son of Dr. and Mrs. F. F. Molt, at Citronelle, Ala., Feb. 12. Services Wednesday, 2 p. m., at St. Joseph's chapel, West Pullman. Interment at Mount Hope.

MORSE—Julia A. Morse, beloved wife of F. G. and mother of E. L., H. J., and F. R. Morse, at her residence, 7128 Indiana-av. Funeral and burial will take place at Portsmouth, N. H.

NEWELL—Mrs. Mary A. Newell, aged 83 years, dearly beloved wife of the late Thomas and mother of William, Joseph, and the late Nellie. Funeral Thursday, Feb. 16, 2 p. m. from 1st Kinsman chapel, 2446 Lincoln-av. to the St. Clement's church. Interment at St. Boniface cemetery. San Francisco and New Orleans papers please copy.

NORTON—Margaret A. Norton, Feb. 14, 1911, beloved mother of Mrs. Lillian F. Merrifield and Roy E. Norton. Services at the home of her daughter, Mrs. Merrifield, 1744 Ashland-av., 2 p. m. Interment at Freeport Ill. Freeport (Ill.) papers please copy.

SLEEMAN—Marie Jane Sleeman, beloved wife of Thomas B. Sleeman, mother of Mrs. C. V. Farr, Died Feb. 14, 1911, at her residence, 1839 Jackson-blvd. Feb. 16, from residence of Mrs. C. J. Farr, 3528 Hirsch-st., at 10 o'clock, to Mount Olive cemetery.

SMITH—J. Eugene Smith, at his residence, 1068 Dearborn-av. Interment at Galena, Ill., Feb. 18.

STEWART—Robert Stewart, suddenly, husband of Mary C. Stewart. Funeral Wednesday, Feb. 15, 1911, at 2 p. m. from late residence, 1839 Jackson-blvd. Feb. 16, from residence of Mrs. C. J. Farr, 3528 Hirsch-st., at 10 o'clock, to Mount Olive cemetery.

SWENSON—Carl Swenson, Feb. 13, aged 67 years, beloved husband of Louise Swenson, father of Charles W., Albert O., Eugene L., Henry E., Lydia, and Arthur, brother of Mrs. John Olsen and Mrs. Julia A. Reinhold. Funeral Friday, Feb. 17, from late residence, 1:30 p. m., Ebenezer church, corner of N. Paulina-st. and Foster-av., at 2 p. m. Interment Rosehill.

WARNER—Ellen Irene Warner, widow of the late Henry D. Warner, Feb. 14. Funeral from her late residence, 3800 Madison-av., Thursday afternoon at 2:30 o'clock. Kindly omit flowers.

WURSTER—Louis Wurster, Feb. 12, age 61 years and 8 months, husband of the late Mary Wurster, father of Charles and brother-in-law of Joseph and the late Charles Sander and Mrs. Wenzel Hemie. Funeral Wednesday, Feb. 16, at 1 p. m., from Hurseen's chapel, 2346 W. Madison-st., thence by carriages to St. Boniface.

NEW INCORPORATIONS.

NEW CORPORATIONS WERE LICENSED YESterday by the secretary of state at Springfield as follows:

The D. J. Heagany Manufacturing company, Chicago; capital, $5,000; manufacture and sale of office fixtures. Incorporators, E. C. Glenny, Margaret Lloyd, Frank W. Bigelow.

Winter Battery company, Chicago; capital $10,000; manufacture and sale of storage batteries and kindred articles; incorporators, Hal C. Bangs, Harry Rubens Jr., Carey W. Rhodes.

National Fire Extinguisher company, Chicago; capital, $25,000; manufacturing business; incorporators Antonina Kirosiawski, Frank Rose, Walter D. Froyburger.

Empire Mill company, Chicago; capital, $10,000; manufacture, refine, and deal in oils and engineers' supplies; incorporators, James C. Long, J. J. Elwell, S. S. Cavanaugh.

F. J. K. Kemper & Co., Chicago; capital, $5,000; general merchandise business; incorporators, F. B. Kemper, John J. Hayes, Thomas W. Flynn.

Charles H. Townslin agency, Chicago; capital, $15,000; general advertising agency business. Incorporators, N. A. Lacey, L. Thorsen, B. O. Allen.

Grand Central Buffet company, Chicago; capital, $1,000; hotel, restaurant, and drawshop business; incorporators, George N. Neeb, Felix McDermott, Mary A. Neeb.

North Shore Stone company, Evanston; capital, $2,500; quarry and stone business; incorporators, Albert E. Wernle, Warren Nichols, C. A. Baker.

Bridgeport Light and Power company, Bridgeport; capital, $25,000; furnish light, heat, and power; incorporators, R. D. Donnelly, W. E. Boehan, H. H. Lytle.

Compound Wood company, Batavia; capital, $40,000; general manufacturing business; incorporators, John K. Newhall, John M. Raymond, Albert J. Kelley.

CHANGES.

Chicago Mission Furniture company, Chicago; capital stock increased from $20,000 to $75,000.

Anderson Machine company, Chicago; name changed to Perkins Machine company.

FOREIGN MAILS WILL CLOSE AT CHICAGO

postoffice as follows:

For Switzerland, Spain, Portugal, Turkey, Egypt, Greece, British India, Roumania, Belgium, Cape Colony, and Lourenzo Marquez, 7 p. m.

For Cuba, 5:30 p. m.

For Alaska, 9 p. m.

For Manitoba, British Columbia, and Northwest Territory, 9 p. m.

For Hawaii and Parcels Post, also specially addressed correspondence for and via Japan, China, and Corea, via San Francisco, by S. S. China, Friday, Feb. 17, 9 p. m.

Specially addressed correspondence for and via Japan and China, via Tacoma, Wash., by S. S. Oanfa, Saturday, Feb. 18, 9 p. m.

For Hawaii, via Seattle, by S. S. Hilonian, Saturday, Feb. 18, 9 p. m.

For Japan, China, Corea, and Philippines, via Seattle, Wash., and Victoria, B. C., by S. S. Empress of China, Sunday, Feb. 19, 9 p. m.

For Samoan islands and New Zealand, also specially addressed correspondence for Australia, via San Francisco, by S. S. Spithead, Monday, Feb. 20, 9 p. m.

For Australia, New Zealand [except Parcels Post], New Caledonia, and Fiji islands, via Seattle, Wash., and Victoria, B. C., by S. S. Zealandia, Tuesday, Feb. 21, 9 p. m.

For Austria, Denmark, France, Germany [5 cent rate]; Great Britain, Ireland, Italy, Norway, Netherlands, Russia, and Sweden, by S. S. Adriatic, Thursday, Feb. 16, 12 midnight.

For Panama, Canal Zone, Ecuador, Peru, Bolivia, Chile, Colombia, Argentina, Uruguay, and Paraguay, 7 p. m. D. A. CAMPBELL, Postmaster.

FOR SALE.

FOR SALE—VALUABLE INVENTION. RAILroad, U. S. patent No. 983,124, Canada, No. 120,145; price $3,000. C. C. STOCKTON, 122 E 6th-st., Little Rock, Ark.

FOR SALE—CHARTER.

Illinois corporation, capital $20,000; bargain. Address S 226, Tribune.

FOR SALE—6 SAMPLE TRUNKS; GOOD order. Room 301, 160 State-st.

PLUMBING AND LIGHT FIXTURES, ETC.

B. F. KAROL, 719 W. HARRISON, CHICAGO—Only house selling up to date guaranteed plumbing supplies at wholesale direct. Send for catalog.

FOR SALE—TWO ARC LIGHTS; REASONABLE. 4015 Calumet-av., 1st flat.

AUCTION SALES.

WILLIAMS, BARKER & SEVERN CO. 186-187 Wabash-av., general auctioneers. Sales at store every Wednesday and Saturday, 10 a. m. Furniture, carpets, etc. household goods. Tel. 2156 H. P.

DETECTIVE AGENCIES.

VALLING SECRET SERVICE—RELIABLE, CONFIDENTIAL; LICENSED. 84 La SALLE-ST. PHONE FRANKLIN 1900.

BARTER AND EXCHANGE.

WOODWORKING MACHINERY IN EXCHANGE for carpenter work or what? Address O J 281, Tribune.

MONUMENTS.

CHAS. G. BLAKE & CO., 719 WOMAN'S TEMple. Reliable makers of new to end monuments.

SITUATIONS WANTED—MALE.

Bookkeepers and Clerks.

SITUATION WANTED—HIGH GRADE CORRespondent, now employed, wants to change in responsible position; long experience; rapid operator; English, French, German, Italian, Spanish; am looking for permanent position with advancement; A1 references. Address P 267, Tribune.

SITUATION WANTED—AS CASHIER OR BOOKkeeper; am capable of taking entire charge of office; have had credit experience. I am employed at the present time but wish to make a change. Will furnish A1 references. Address P 176, Tribune.

SITUATION WANTED — EXPERT BOOKKEEPER, accountant, and forceful correspondent; 29; 10 years' exp., not afraid of work; highest credentials; worthy of interview. Address O 449, Tribune.

SITUATION WANTED — YOUNG MAN HOLDing an executive position with large corporation, desires to change; have technical education; fully experienced in office management and handling men; prefer small firm. Address P 468, Tribune.

SITUATION WANTED—EXP'D BOOKKEEPER would keep books for small concern or do any kind of office work figuring, etc., evenings or Sundays. Address N 540, Tribune.

SITUATION WANTED — BOOKKEEPER NOW at work for company would like to take care of set of books in small office; can also letter (express) documents and attend to office; 26 years of age. Address P 248, Tribune.

SITUATION WANTED—BOOKKEEPER; 8 YRS. exp.; now with big corporation; wants change; expert at taking trial balance; able correspondent; knows best office systems; age 30; moderate salary to start. Address N 671, Tribune.

SITUATION WANTED—BOOKKEEPER, EXpert systematizing, opening, closing books, preparing balance sheets, financial statements; employed part time; seeks employment. Address S 575, Tribune.

SITUATION WANTED — CLERICAL, WITH some outside work preferred; young man, 23; steady, reliable, and ambitious. Address N 523, Tribune.

SITUATION WANTED—YOUNG MAN, COMPEtent d. c. bookkeeper of experience, assist or take charge; trial balance, etc.; A1 refs. Address S 227, Tribune.

SITUATION WANTED — YOUNG MAN, 2 YRS. college education, desires a position with a reliable firm, preferably in real estate or broker's office. Address N 120, Tribune.

SITUATION WANTED — YOUNG MAN, H. S. graduate, desires clerical position in some particular line; willing to learn. Address N 593, Tribune.

SITUATION WANTED—BOOKKEEPER, QUICK, accurate, and reliable young married man; excellent connections; good on trial balance and part charge of work. Address R L 39, Tribune.

SITUATION WANTED — RECENTLY COMpleted a thorough course in bookkeeping; position as bookkeeper or ledger man; age 35; best of references. Address S 251, Tribune.

SITUATION WANTED—HIGH GRADE CREDIT MAN, BOOKKEEPER, OR AUDITOR IS OPEN FOR ENGAGEMENT; BEST OF REFERENCES. ADDRESS S 218 TRIBUNE.

SITUATION WANTED—ACCOUNTANT AND BOOKkeeper, correspondent, office mgr.; employed, desires change; city or country; ref., bond. Address P 276, Tribune.

SITUATION WANTED—HIGH GRADE BOOKkeeper; competent accountant; 10 years' varied exp.; age 28; thorough and accurate; capable assuming full charge; refs. Address O 89, Tribune.

SITUATION WANTED—YOUNG MAN, 26 YRS. old, married, desires position with opportunity to become traveling salesman; 3 years' business experience; also one year on road; A1 refs.; good habits. Address P 351, Tribune.

SITUATION WANTED—I AM AN EXPERIenced solicitor; give reference from firm that I am with at present; good appearance and talker; position as traveling salesman; expenses and commission. Address P 548, Tribune.

SITUATION WANTED—SALESMAN; AGE 24; accustomed to interviewing the heads of large concerns and now handling high grade specialty with success; only first class proposition considered. Address O 68, Tribune.

SITUATION WANTED—HAVE OFFICE; SALES-man's ability, ability, and capital; want some merchandise marketing proposition; reference. Address N 803, Tribune.

SITUATION WANTED—AM AN EXPERIENCED sales manager; can successfully sell and teach others; have had 225 salesmen under me; references A1. Address O 284, Tribune.

SITUATION WANTED—AS SHEET METAL SOlicitor and estimator; acquainted in Chicago; 8 years' experience at trade. Address N 504, Tribune.

SITUATION WANTED—AS CITY SALESMAN, American, 29, experienced. Address O 849, Tribune.

SITUATION WANTED—YOUNG MAN, DRIVING own auto would like good city line on commission. L. LERMAN, 10 E. 22d-st.

Boys.

SITUATION WANTED—BOY, 18 YEARS, AS office assistant or office; have 1 year's experience; reasonable salary to start. Address P 596, Tribune.

SITUATION WANTED — BRIGHT, WILLING beginner; high school graduate. Address S H 855, Tribune.

Professions and Trades.

SITUATION WANTED—YOUNG MAN, AGE 21, engine room or mechanical work preferred. Phone W. 316 Vermont-st. Blue Island, Ill.

SITUATION WANTED—AS MACHINIST, AT ALL around mechanic; 14 years' exp. Address N 548, Tribune.

SITUATION WANTED—GARDENER; EXPERman, single for family place; city refs. Address N 480, Tribune.

SITUATION WANTED—ALL ROUND ARTIST; oil and pastel paintings; specialty, landscapes; prices reasonable. Address O 179, Tribune.

SITUATION WANTED—AS COOK OR WAITER. colored. Address S 567, Tribune.

SITUATION WANTED—DIES, JIGS, SPECIAL machinery designed and detailed. P. O. Box 24.

SITUATION WANTED—BY YOUNG MAN, GOOD in drawing; lettering, and designing. 3128 8th-av.

SITUATION WANTED—PRAC

SITUATIONS WANTED—FEMALE.

Domestics and Cooks.

SITUATION WANTED — BY YOUNG LADY, to assist with housework and take care of child. Inexperienced, but willing; good home essential. Address P 670, Tribune.

SITUATION WANTED—EXPERIENCED COLored woman cook, 30; private family or boarding house; references. 3016 Dearborn-st., 1st flat.

SITUATION WANTED—IN PRIVATE FAMILY for general work, by a young lady. Finlander; new comer. Apply 424 Menomin ee-st. North Side preferred. Care Granroth.

SITUATION WANTED — REFINED YOUNG girl desires general work; good plain cook; clean worker; small family; apt. preferred; $7-$8; early reply appreciated. Address N 566, Tribune.

SITUATION WANTED—AS COOK OR HOUSEkeeper where I can take entire charge; best ref. Address S 432 Tribune.

SITUATION WANTED—GERMAN-AMERICAN girl; care of child and assist upstairs or second work. Address P 82, Tribune.

SITUATION WANTED—CHAMBERMAID, EXperienced; private or club. Telephone Harrison 7229 or address S 130 Tribune.

SITUATION WANTED—HOUSEWORK; COMpetent German woman; $5. Address S 225, Tribune.

SITUATION WANTED — MIDDLE AGED LADY of refinement, as assistant in a home; can exchange. Address P 401 Tribune.

SITUATION WANTED—BY EXPERIENCED woman for general housework or cleaning by the day; colored. Phone Calumet 1504.

SITUATION WANTED—EXPERIENCED GIRL; general housework; small family; no washing; $6 to $7. Address S 384, Tribune.

SITUATION WANTED—GOOD PLAIN COOK IN suburb; no washing; wages $8; by German girl. Address S 228, Tribune.

SITUATION WANTED—NEAT COLORED GIRL as chambermaid, dishwasher, or assist in housework. JENNIE DAVENPORT, 16 Ida-st.

SITUATION WANTED — HOUSEWORK; COMpetent woman; good cook; adults; $25. Irvin-av.

SITUATION WANTED—COOKING OR GEN housework; experienced woman. Address P 284 Tribune.

SITUATION WANTED—NEAT COLORED GIRL second or general housework. KENNEDY, 3851 Dearborn-st.

SITUATION WANTED—HOUSEWORK; GOOD cook; no laundry; small adult family. $7pd. Aldine 1036.

SITUATION WANTED — COMPETENT COOK; Scandinavian; Am. family; sub. pref. Address P 554, Tribune.

SITUATION WANTED—NEAT COLORED GIRL housework or maid. Aldine 356.

SITUATION WANTED—AS COOK, CAFE OR boarding house; ref.; colored. 3074 Aldine.

SITUATION WANTED—YOUNG LADY; OFFICE asst. or cashier; exp. Address S 161, Tribune.

SITUATION WANTED — BY TWO COLORED ladies; chambermaids. Phone Douglas 2964.

SITUATION WANTED—GIRL FOR HOUSEWORK by Danish woman. 1248 Randolph-st.

Waitresses and Hotel Help.

SITUATION WANTED—WAITRESS, SCOTCH, 4 years' Chicago experience; references. Address S 506, Tribune.

SITUATION WANTED—BY COLORED LADY, waitress or chambermaid. Phone 5466 Calumet.

Housekeepers and Caretakers.

SITUATION WANTED — NEAT, REFINED young lady housekeeper, small adult family; couple employed, or widower's home; steam h. Salary offered; good refs. Address S 107, Tribune.

SITUATION WANTED—AMERICAN LADY, EDucated and capable, having child, desires position as housekeeper in refined home. 4518 Lake-av., 2d flat.

SITUATION WANTED—FIRST CLASS HOUSEkeeper; good cook and manager; best of city ref.; bachelor preferred; give telephone number. Address S 440, Tribune.

SITUATION WANTED—BY ELDERLY LADY AS housekeeper for bachelor or widower; no children; must be steady; good references exchanged. Address P 550, Tribune.

SITUATION WANTED—HOUSEKEEPER; CAPable, reliable, respectable, middle aged American woman; home of employed or elderly persons; nurse for child. Address P 542, Tribune.

SITUATION WANTED—MARRIED LADY wishes the overseeing and management of a good rooming house in a desirable locality. Address S 230, Tribune.

SITUATION WANTED—HOUSEKEEPER IN home, matron institution, any position of trust; American widow; middle age; best references. 31 Dreese-pl., Tribune.

SITUATIONS WANTED—REFINED MOTHER and daughter, housekeeper, cook, for widow or widower; ref. exchanged. Address O 319, Tribune.

SITUATION WANTED—WOMAN WITH 3 YEAR old daughter, as housekeeper. 1629 N. Western-av.

SITUATION WANTED—BUSINESS WOMAN AS housekeeper, small hotel or rooming house; now owns and operates; 8 references. S 292, Tribune.

SITUATION WANTED—HOUSEKEEPER BY WIdower preferred; home more than wages; would leave city; ref. exchanged. Address P 50, Tribune.

SITUATION WANTED—COMPETENT HOUSEkeeper. 1402 Thome-av. Tel. Edgewater 1181.

Dressmakers and Seamstresses.

SITUATION WANTED — BY STRICTLY FIRST class maker of street costumes, dinner, evening gowns, and dresses for all occasions; exclusive Parisian styles; prices reasonable. MADAME 5241 Wentworth-av.

SITUATION WANTED—FIRST CLASS DRESS maker; perfect fitter; stylish; former Whitney; $5.50 day. Address N 89, Tribune.

SITUATION WANTED — BY DAY, FIRST class fine gowns and tailor suits; $2.50 per day. 2554 26th-st. MRS. WILLIAMS. Colored.

SITUATION WANTED—AS DRESSMAKER BY refined middle aged lady; can furnish first class references. Address S 311, Tribune.

SITUATION WANTED—STRICTLY HIGH CLASS dressmaking at home or by day; reasonable. 3210 Lake-av., 2d. Midway 2051.

SITUATION WANTED—COMPETENT DRESSmaker will go out by the day. Address 2202 Madison-av., 2d apt. MRS. V. C. C.

SITUATION WANTED—FIRST CLASS DRESSigner and fitter desires few more North Side customers. Tel. Lincoln 4469.

SITUATION WANTED — COMPETENT DRESSmaker, sewing in families; $2 per day; New Side. Address P 552, Tribune.

SITUATION WANTED—CAPABLE YOUNG woman plain or fancy sewing, $1.50 a day or at home. Address P 82 Tribune.

SITUATION WANTED — EMBROIDERING. White goods, waists, dresses, initials, etc. Address S 161, Tribune.

SITUATION WANTED—BY FRENCH DRESSmaker; good cutter and fitter. Austin 4813, 5th Ontario-st.

SITUATION WANTED—PLAIN SEWING. At home or by day. Phone Douglas 7586.

SITUATION WANTED—GOWNS, FAMILY SEWing. 4327 Berkeley-av.

SITUATION WANTED—DRESSMAKING, FIRST class; modern prices. Call 3106 5th-av.

Nurses and Governesses.

SITUATION WANTED—STRONG, HEALTHY, understanding young girl to care for invalid or young baby; no objection to travel or leaving city; sew well and will be glad to be generally useful; strictly reliable. Call 1454 Carmen-av. Lake physician's references. Address S 538 Tribune.

SITUATION WANTED — YOUNG LADY HAVing considerable experience as trained nurse, desires position; downtown doctor's office. Address O 290, Tribune.

SITUATION WANTED — UNDERGRADUATE colored nurse wishes engagements; will do nervous person's nursing, alcohol rubs, body massages. Call or address 20 W. 30th-st.

SITUATION WANTED — BY YOUNG LADY AS traveling companion to an invalid or child; thoroughly experienced; ref. Address S 363, Tribune.

SITUATION WANTED—COMPANION, IN CULtured home, young lady teacher; elocutionist and physical culture. Address P 410, Tribune.

SITUATION WANTED—LADY WILL CARE FOR invalid lady; Christian Science pref.; refs. Northern Indiana-av. Phone Douglas 5026.

SITUATION WANTED—BY PRACTICAL NURSE for invalid or elderly lady. Address O 46, Tribune.

SITUATION WANTED — BY PRACTICAL INfant nurse; best refs. W. X., 1121 Orleans-st.

Laundresses and Day Work.

SITUATION WANTED—FIRST CLASS COLored girl wants Friday or Saturday; cheap per week. Address GIRL, 7250 Wentworth-av., 2d flat.

SITUATION WANTED—BUNDLE WASH TAKE on home by experienced laundress; ladies' dress specialty. Phone Douglas 2500.

SITUATION WANTED—SEAMSTRESS; WORK by day; lingerie, waists specialty; formerly with Field's. Address S 350, Tribune.

SITUATION WANTED—COMPETENT LAUNdress for ladies' wear; home work. 1416 Wilcox-st., top floor.

SITUATION WANTED—GIRL WANTS WORK by day; washing or cleaning. Call or write MISS JOHNSON, 1329 Oak-st.

SITUATION WANTED — COLORED WOMAN wants day work, Friday and Saturday. Douglas 5129.

SITUATION WANTED—DAY'S WORK OR laundry to take home. LULA GRAY, 6145 Lake-av.

SITUATION WANTED—FIRST CLASS LAUdress wants bundle washing take home; 41st-st. Phone Douglas 5688.

SITUATION WANTED—DAY WORK; WASHing and gardening, etc. Address O 191, Tribune.

SITUATION WANTED—DAY'S WORK; COMpetent Danish woman. Address P A 361, Tribune.

SITUATION WANTED — LAUNDRESS AND cleaning; refs. Phone Douglas 4407.

Stenographers, Typists, Etc.

SITUATION WANTED—SECRETARIAL CAPable; brains and general ability. Address P 417, Tribune.

SITUATION WANTED — BY STENOGRAPHER; beginner; exp in office work. $8. Address S 215, Tribune.

SITUATION WANTED—COMPETENT, RELIable stenographer, 3 yrs.' exp.; best ref. Address S 156, Tribune.

SITUATION WANTED—FIRST CLASS STENOgrapher; 4 years' exp.; accurate. Address P 178, Tribune.

Miscellaneous.

SITUATION WANTED — AS TUTOR, BY UNIversity of Chicago graduate; exp. in the following subjects: Mathematics, sciences, German, history. Address Board of Recommendation, U. of C. Address S 461, Tribune.

SITUATION WANTED — REFINED YOUNG lady, as private secretary or the like to wealthy people; prefer traveling abroad; highest references. Address N 426, Tribune.

SITUATION WANTED — REFINED YOUNG lady as private secretary or the like to wealthy people; prefer traveling abroad; highest references. Address N 426, Tribune.

SITUATION WANTED—TUTOR; YOUNG LADY will instruct South Side grammar school pupils at their homes; also elementary Latin and German. Address P 285, Tribune.

SITUATION WANTED—BY A HEAD SALESwoman, manager, or correspondent. Address P 277, Tribune.

SITUATION WANTED—BY YOUNG WOMAN TO learn retouching. Address O 321, Tribune.

SITUATION WANTED — EXP. COLORED GIRL as lady's maid. Address S 534 Tribune.

WANTED—MALE HELP.

Bookkeepers and Clerks.

ASSISTANT BOOKKEEPER — MALE; MANUfacturing experience preferred; state age, experience and salary expected. Address S J 98, Tribune.

ASSISTANT BOOKKEEPER AND LEDGER Poster—Permanent position for young man about 20 years who is capable, ambitious, and willing to work. Address S J 320, Tribune.

BOOKKEEPER—YOUNG MAN; AS LEDGER poster; must be rapid and accurate. Address in own handwriting, giving age, salary wanted, and references. Address P D 141, Tribune.

BOOKKEEPER—WIDE AWAKE YOUNG MAN who will appreciate opportunity for advancement with fast growing factory; small office. Ask for MR. ANTLEY, 1715 W. Polk-st.

BOOKKEEPER AND CORRESPONDENT—Thoroughly experienced; able to take charge of office; state age, references, and salary wanted. Address P D 167, Tribune.

BOOKKEEPER-ASSISTANT; TO POST AND take off trial balance; one with factory experience preferred; state age, experience, and salary expected. Address S D 319, Tribune.

BOOKKEEPER—AT ONCE, FOR ABOUT ONE MONTH; must have best references; state full particulars and salary wanted; quick action necessary. Address S J 268, Tribune.

COMPTOMETER OPERATOR—MUST BE RAPID and accurate; state experience, and salary expected. Address S B 262, Tribune.

DRUG CLERK—REGISTERED; GOOD WAGES; first class man. Call TYLER & & LEFFINGwell Pharmacy, 1st floor.

DRUG CLERK—STEADY MAN; REFERENCES. 2300 S. State-st.

E. E. BOOKKEEPER—RAPID AND ACCURATE, who can also look after cyrdits and collections; one with South Water-st. experience preferred; state age, record, and terms; confidential. Address P 566, Tribune.

ENDORSE CLERK — EXPERIENCED. 1622 W. Jackson-blvd.

STOCK KEEPER—EXPERIENCED, IN WHOLEsale clothing house. Address S D 435, Tribune.

WANTED—OFFICE MAN, about 30 years of age; must be capable and good worker, with hardware experience; good salary to right man. Apply to General Superintendent, 8:30 to 10 a. m., 8th floor, THE FAIR, State and Adams-sts.

YOUNG MAN—FOR COST AND PAY ROLL, West Side mfg. plant; state experience in own handwriting; machine shop experience preferred; $15 to start. Address P W 489, Tribune.

YOUNG MAN, WITH OFFICE EXPERIENCE, for general office work; references required, stating salary desired. WILLIAM F. JOBBINS, INCORPORATED, Aurora, Ill.

YOUNG MAN—ABOUT 18 FOR GENERAL OFfice work and billing; must live on the West Side preferred. Address S J 100, Tribune.

YOUNG MAN—BRIGHT, SNAPPY, OVER 20 years of age, wanted on special subscription work; for high class monthly publication; applicants must possess selling ability and be able to talk convincingly with high class business men. Call at once. Room 620, McCormick Bldg.

SALEMAN WANTED—HIGH GRADE, EDUCATed, and energetic man; reference; accustomed to meet cultured people; permanent position; large remuneration if you can fill the bill; expenses guaranteed. RAPLEE, 509, 315 Dearborn-st.

WANTED—ORGANIZERS FOR CHICAGO AND Illinois towns; organize lodges and sell fraternal and beneficiary order. Good pay to suitable persons. It appeals to all the orders of the masses. Address Moose Club Rooms, 56 State-st.

WANTED—MEN AND WOMEN TO TURN their acquaintances into money; experience not needed; an extremely liberal proposition. Call 701 Masonic Temple, bet. 9:30 a. m. and 12:30 p. m. MR. STEELE, or make appointment.

Boys.

BOY—BRIGHT, TO WORK IN OFFICE; MUST write plain hand. CARL JOSEPH & CO., 10th floor, Sherman and Harrison-sts.

BOY—FOR OFFICE AND ERRANDS. APPLY Room 16, 69 Dearborn-st.

BRIGHT, ACTIVE BOY—ABOUT 16, GOOD AT writing and figures; good opening for the right boy. Answer own handwriting. Address S D 509, Tribune.

ERRAND BOY—ONE LIVING ON SOUTH SIDE preferred; bring refs. CENTRAL PRINTING & ENG. CO., 221 Institute-pl., cor. N. Franklin.

STRONG BOY—FOR ART GLASS SHOP; $6 to start. G. A. BRAND & CO., 1428 Michigan-av.

WANTED—BRIGHT, ENERgetic boys, over 16 years of age, for work as wrappers; permanent positions, with rapid advancement for those who make good. Apply at once. MONTGOMERY WARD & CO., Chicago-av. Bridge.

Professions and Trades.

ASSISTANT ENGINEER—EXPERIENCED, IN station having Corliss engine and low pressure turbine; state age. Sheboygan Railway and Electric Company, Sheboygan, Wis.

BUNDLE WRAPPERS—EXPERIENCED; FOR bindery. Metropolitan Syndicate Press, 120 N. Jefferson-st.

BUTCHER— Apply 1625 W. Van Buren-st.

CABINET MAKERS—2, FIRST CLASS; STEADY work; good wages. Address S D 505 Tribune.

CALCIMINER AND PAINTER—TO WORK BY month. Call Healthatorium, 42d and Grand-blvd.

CHIEF ENGINEER—FOR LARGE DOWNTOWN office building with electric light plant, hydraulic elevators. Give reference, age, experience, salary expected, etc. Address S J 97, Tribune.

CHEMISTS—TWO OR THREE IRON AND steel chemists, familiar with carbon determinations by Stitzer crucible method. Mill located in Buffalo district. Give full data as to age, experience, last position, references, and salary expected. Address S H I, Tribune.

CUSTOM SHIRT CUTTER—STEADY WORK the year round. Address O 402, Tribune.

CUTTER—SPECIAL ORDER; ALL SEASON work. Connolly Tailoring Co., 1036 W. Van Buren-st.

CYLINDER PRINTING PRESS FEEDER—Man preferred who can set type. Call at once. Pinkerton Folding Box Co., 909 Fulton-st.

CYLINDER AND GORDON PRESSMAN—OPEN shop; 48 hours. 311 S. Clinton-st. LAWRENCE & GORHAM.

DUPLEX PRESSMAN—WHO CAN HELP OUT on job work part of time. Sterling Daily Standard, Sterling, Ill.

DIE AND TOOL MAKER—MUST BE EXPERIenced in small work. Call or phone Atwater Mfg. Co., North Chicago, Ill. Tel. Waukegan 340.

ELECTROTYPE BUILDER AND BACKER — GOOD WAGES; NEW FOUNDRY. 325 HALSTED, FISHER CHICAGO; W. D. HOARD CO., FT. ATKINSON, WIS.

ENGINEER—FOR ONE HUNDRED HORSEpower Corliss engine; must be own grind; young man with small family preferred; state wages, hours of labor, eight hours work; company pays fare; send references. Box 94, Eureka, Kev.

ENGINEERS—IN ELECTRIC RAILWAY POWER house; to operate steam turbine; condensing plant; must understand alternating current generator. Call at 629 Monadnock Bldg.

WANTED—NEWSPAPER SOLICITORS ON COLlier's Weekly; big publicity articles on American journalism; results easy; many new premiums; new plan; increased commissions. COLLIER'S OFFICES, 209 Dearborn-st., Room 512, and 305 Dearborn-st., Room 306.

SALESMEN WANTED

To handle popular price line of misses' and children's up and down coats; one of our specialty, the patented Woo Cushion Heel Shoe, on commission basis only. Address, stating experience, territory and reference, Cushion Heel Shoe Co., Fort Wayne, Ind.

WANTED—TEA AND COFFEE WAGON SALESmen and house to house solicitors for 100 new routes now being put on in Chicago and outside territory. Salary and commission. Don't apply unless capable of earning $20 to $35 weekly. Chance for advancement. JEWEL TEA CO., Washington-blvd. and Ann-st.

WANTED — SALESMEN TO REPRESENT largest educational institution in the world; good opportunity for advancement; salary and commission; we train and pay while training; state age; insurance men considered. Call between 8 and 10 a. m. 309 Michigan-av., 7th floor.

YOUNG MAN—BRIGHT, SNAPPY, OVER 20 years of age, wanted on special subscription work; for high class monthly publication; applicants must possess selling ability and be able to talk convincingly with high class business men. Call at once. Room 620, McCormick Bldg.

SALEMAN WANTED—HIGH GRADE, EDUCATed, and energetic man; reference; accustomed to meet cultured people; permanent position; large remuneration if you can fill the bill; expenses guaranteed. RAPLEE, 509, 315 Dearborn-st.

WANTED—ORGANIZERS FOR CHICAGO AND Illinois towns; organize lodges and sell fraternal and beneficiary order. Good pay to suitable persons. It appeals to all the orders of the masses. Address Moose Club Rooms, 56 State-st.

WANTED—MEN AND WOMEN TO TURN their acquaintances into money; experience not needed; an extremely liberal proposition. Call 701 Masonic Temple, bet. 9:30 a. m. and 12:30 p. m. MR. STEELE, or make appointment.

Boys.

BOY—BRIGHT, TO WORK IN OFFICE; MUST write plain hand. CARL JOSEPH & CO., 10th floor, Sherman and Harrison-sts.

BOY—FOR OFFICE AND ERRANDS. APPLY Room 16, 69 Dearborn-st.

BRIGHT, ACTIVE BOY—ABOUT 16, GOOD AT writing and figures; good opening for the right boy. Answer own handwriting. Address S D 509, Tribune.

ERRAND BOY—ONE LIVING ON SOUTH SIDE preferred; bring refs. CENTRAL PRINTING & ENG. CO., 221 Institute-pl., cor. N. Franklin.

STRONG BOY—FOR ART GLASS SHOP; $6 to start. G. A. BRAND & CO., 1428 Michigan-av.

WANTED—BRIGHT, ENERgetic boys, over 16 years of age, for work as wrappers; permanent positions, with rapid advancement for those who make good. Apply at once. MONTGOMERY WARD & CO., Chicago-av. Bridge.

WANTED—MALE HELP.

Salesmen, Solicitors, Etc.

SALESPEOPLE WANTED TO SELL THE GOLDEN ROD VACUUM CLEANER.

THE SUCCESSFUL HOME RENOVATOR SELLING AT A PRICE WITHIN THE REACH OF ALL.

Today when manufacturers are spending thousands of dollars advertising vacuum cleaners is the time for every live man to sell the GOLDENROD vacuum cleaner.

Sold to consumer through our agents only. We give exclusive territory. SAMPLE SENT ON TRIAL. Do not hesitate. You lose money. Start now by tearing out this ad mail to us, together with your name and address.

THE HUGRO MFG. CO., 108 Adams-st., Chicago, Ill.

SALESMEN WANTED.

Will pay $125 to $150 per month and expenses and a commission on excess sales to experienced, bright men; specialty men to sell an absolutely new proposition in imported and Domestic Queensware and Imported Fancy Ware to the department and general store trade. Want particularly three men of exceptional ability to handle a new specialty in western territory and take charge of offices as branch managers.

JOHN C. STATE, Manager, 147 FIFTH-AV., ROOM 91.

SALESMEN OF HIGH CLASS

INVITED TO INVESTIGATE NEW SELLING PLANS OF THE GREAT CATHOLIC ENCYCLOPEDIA. LEADS AND STRONG CO-OPERATION FROM HIGHEST AUTHORITIES; NO ONE NOT CAPABLE OF EARNING $100 PER WEEK DESIRED; WILL PERSONALLY START THE RIGHT MAN.

ROBT. APPLETON COMPANY, 426 Fine Arts Bldg.

SALES MANAGER.

We want three capable managers for western and eastern branch offices. Must be men with experience in selling merchandise on the road and who have ability to hire and handle other traveling salesmen in their districts. Only men with best of references need apply. Salary and commission positions. Also a few salesmen needed on entirely new proposition.

N. H. OLIVER, 200 Monroe-st., 10th Floor.

BEGINNING LAST SUNDAY WE ADVERTISED for 20 salesmen. To date nine applicants have qualified. One quit a $4,500 job, another who was out of work made $5.00 the first hour. We still want 21 men. The work is dignified, but it is work, not a snap.

Industry is as necessary as experience or ability. The right men can make fifty dollars a week and up, and double income second year. If you can sell a staple, at half the price of your man now pays, and something that all men have to buy, call at once. Ask any customer about us.

PRODUCERS AND CONSUMERS ALLIANCE, 225 Dearborn-st.

WANTED—2 OR 3 HIGH CLASS SALESMEN BETWEEN 25 AND 35 YEARS OF AGE. CALL IN PERSON.

H. J. HEINZ CO., 1814 S. CLARK-ST.

SALES MANAGERS.

Ten brainy, hustling city crew managers, each with 20 experienced, trained salesmen; for OUR SANITARY, best in the business, $5,000 demonstration, BIG COMMISSIONS FOR YOU. Only men able to handle big proposition, hard workers, need apply.

HOME VACUUM CLEANER COMPANY, 1022 MASONIC TEMPLE.

SALESMEN—I WILL BE AT GREAT NORTH-ern hotel at this city Wednesday and Thursday to see top notch salesmen for Illinois, Iowa, and Wisconsin; also two or three for Chicago; must have experience, clever and convincing talkers, who cannot only sell goods but who can also close them; also advertising contracts. This means permanent connection with large N. Y. corporation and the very highest pay and plenty of expense money advanced. Call for MR. RANKIN. Hours, 10 to 4 (except Sunday). Suite F2 (two). Great Northern hotel.

SALESMEN—2 CLEAN CUT HUSTLERS FOR Iowa and Indiana to sell established trade and create new connections, for largest manufacturers in America of line of specialties sold direct to large consumers, such as factories, institutions, office buildings, hotels, etc.; salary, commission, and expenses; attention paid only to replies stating age, past business experience, and connections; replies confidential. Address S D 437, Tribune.

HIGH CLASS SALESMAN WITH SUCCESSFUL record in exclusive territory, to close sales on entirely advertised, guaranteed, and copyrighted notion; leads furnished. 1235 Old Colony Bldg.

WANTED—FOR LARGE FUR manufacturing house, unmarried man with some selling ability. Call Wednesday, 8:30 to 9, suite 1030, 321 Dearborn-st. M. M. FLETCHER.

MAN—STEADY, IN GROCERY AND MARKET. 224 W. 45d-st.

MAN—TO WORK AT COUNTRY HOME IN Wheaton. Call 105, 147 Fifth-av.

WANTED—EXPERIENCED men for filling orders in Dress Goods and Wall Paper Departments. Apply at once. MONTGOMERY WARD & CO., Chicago-av. Bridge.

WANTED—WOMAN STAMPER for Art Linen Section; must be experienced. Apply Supt., 9th floor. CARSON PIRIE SCOTT & CO.

WANTED—EXPERIENCED freight elevator men. Apply 8:30 to 10:00 a. m., 8th floor, THE FAIR, State and Adams-sts.

WANTED—FOR U. S. ARMY, ABLE BODIED unmarried men between ages of 18 and 35; citizens of the United States, of good character and temperate habits, who can speak, read, and write the English language. For information apply to Recruiting Officer, 823 S. State-st., 468 S. State-st., 201 W. Madison-st., 180 S. Clark-st., 106 E. Van Buren-st., 108 Sth-av., 3135 Wabash-av., 9181 Commercial-av., or 14 e. Canal-st., Chicago, Ill.

WANTED—EXPERIENCED COLLECTOR WHO can furnish bond. Address S C 66, Tribune.

WANTED—MALE HELP.

Professions and Trades.

ENGINEER—WHO UNDERSTANDS ELECTRIcity and steam fitting. Address S D 366, Tribune.

FASHION ARTIST—BY LARGE CANADIAN engraving house; would pay $35 to $50 a week, according to ability. Address P 579, Tribune. Meeting will be arranged.

FIRST CLASS FOREMAN OF PATTERN SHOP, with experience in stripping plate, pipe fitting, patterns; state full experience, salary, age, etc. Treated confidentially. Address N X 361, Tribune.

GARMENT DYER—COMPETENT; MUST HAVE references; $15 per week to start; opportunity for advancement. Badger Dye Works, 857 3d-st., Milwaukee, Wis.

GRAND PIANO TUNER AND TONE REGULAtor—For permanent employment. W. W. KIMBALL CO., Marshall-blvd. and 26th-st.

MAT CUTTER—EXPERIENCED. GARTNER & BENDER, 18 E. 24th-st.

MACHINE TENDERS AND BACK TENDERS—Strictly nonunion; out of town; good wages. Address Box 370, Postoffice.

MACHINIST—WITH EXPERIENCE; ON SMALL complicated machines. Address, with references, P. W. 440, Tribune.

METAL PATTERNMAKERS — GEORGE M. CLARK & CO., Harvey, Ill., on I. C.

OPERATORS—TO SEW TAPE AROUND THE coats; also join the shoulders and put the collars on coats; steady work; good pay. 1229 N. Ashland-av., 2d floor rear.

OPTICIAN—YOUNG MAN, REFRACTIONIST and frame fitter. L. MANASSE, 88 Madison-st.

PACKERS—FREIGHT. EXPERIENCED, FOR general merchandise; steady positions; good salary, with advancement. Call 8 to 10 a. m. SEARS, ROEBUCK & CO.

PAINTER—TO WORK ON MACHINERY, TINware and woodwork. Steady job. Address P. W. 286, Tribune.

PAPER HANGER'S HELPER—EXP. YOUNG man with card. N. E. Cor. 43d and Wabash.

PEN AND INK ARTIST—FIRST CLASS, FOR work on reproduction; bring samples of work; good salary to right party. 6459 Marshfield-av. Phone Wentworth 2712.

PLANER HAND MAN—EXPERIENCED, TO run 94 Berlin matcher; also Berlin band re-saw. MARSH & BINGHAM CO., 1402 W. 37th-st.

RETOUCHER AND PHOTOGRAPHER—FIRST class. Scholl Studio, 1553 Milwaukee-av.

SIGN PAINTER—MUST BE ALL AROUND man; steady work. N. WM. WESTER, Ft. Wayne, Ind.

SUPERINTENDENT — FOR OUR PRINTING and bookbinding plant; must be up to date and wide awake man; experienced and one who knows his business; state salary expected; give references; steady position to the right man; our plant is one of the finest in the country; thoroughly equipped to the minute. Address Monarch Printing Co., Grand Rapids, Mich.

SUPERINTENDENT OF MALLEABLE FOUNdry—Want first class man; give full particulars as to experience, age, salary, etc.; otherwise you will not be replied to. Treated confidentially. Address N X 317, Tribune.

WANTED—UPHOLSTERER, experienced man in cutting slip cover work. Apply Supt., 9th floor. CARSON PIRIE SCOTT & CO.

WANTED — EXP. NORTON AND LAMBIS grinders. Apply Excelsior Motor and Mfg. Co., 2201 and Union.

WANTED—BY PATENT ATTORNEY, ASSISTant with office experience, who can make drawings. Address fully, S 146, Tribune.

Janitors and Porters.

JANITOR OR HOUSEMAN—EXP., WHITE, single, neat, reliable and understands steam; South Side; good wages, room and board to right party; state age, city references required. Address P O 145 Tribune.

PORTER—WHITE, PREFERRED. CHAS. A. STEVENS & BROS., 111 State-st.

House Servants.

HOUSEMAN—EXPERIENCED, FOR HOME and office; first class references required; $20 to $25 per month, room and board. Apply DR. MOUNT, 422 N. Park-av., Austin.

Farm Help.

MAN—TO FARM 78 ACRES NEAR WHEATON; good improvements; must be good gardener; German preferred. Call after 5 p. m. 1237 American Trust Bldg.

Agents.

AGENTS—STOP RIGHT HERE; SOMETHING new; $45 to $90 a week; sells on sight; 100 per cent profit; no charge for territory; new automatic razor sharpener absolutely guaranteed for life; one agent without experience took 37 orders first day; another [sworn statement] 26 orders next day; profit for 2 days $79.50; 400,000 sold in 4 months; phenomenal money maker; you write your own ticket; demand the mysterious accuracy and perfection of this little machine; write today for full particulars, free; we want a thousand agents in exclusive territory. Quick. Address the Never Fail Co., 976 Colton Bldg., Toledo, O.

160% PROFIT—$5 TO $6 WORTH OF ROPE, better, stronger than factory made, from 40c ball of binder twine; no canvassing. We have low priced hand machine, only one in market, never sold before; speedy, simple; weighs 5 lbs., makes rope or any length, size, diameter, and any length or thickness; loops or splices finished with selvedge end. Farmers, mines, factories, boats, liveries, soldiers, quick buyers. Hurry for territory. A. M. FACTORIES, 4065, 21 Quincy-st.

EARN $10 TO $15 A WEEK AND HOLD YOUR position besides; no canvassing. We, the manufacturers of patented specialties, have new easy mail order plans to keep our factories busy; large profits; small capital; if you are one of the wanted-to-go-ahead kind, write for plans, sworn statement. J. M. PEASE MFG. CO., 426 Pease Bldg., Buffalo, N. Y.

MAN WANTED—WITH RIG, TO TAKE charge of sale of our medicines, extracts, spices, soaps, perfumes, toilet articles, stock and poultry preparations, or your county. Steady work and guaranteed. Work healthful, pleasant, very profitable. References required. Write us. We mean business. Shores-Mueller Company, Dept. 75, Tripoli, Ia.

AGENTS—MY AGENTS ARE MAKING BIG money. They have a steady income. They say it's the best thing they ever sold. People ask them for it—no independent—big profits. Want 2 more agents for territory not taken. Call or write today. MR. SCHWARTZ, Room 716, 56 Fifth-av.

CANVASSERS—TO SELL DIRECT FROM FACtory to user the only guaranteed medium priced continuous suction vacuum cleaner on the market. One agent sold $1,200 profit first 30 days. Get every particle of dirt. Easy to sell. Big profits. Write quick.

O'NEILL-JAMES CO., 256 Madison-st.

NORTH AMERICAN ACCIDENT INS. CO., 88 La Salle-st., wants agents to sell their industrial policies and offer liberal commission. The policies cover all accidents, everything but suicide, and death, and may be paid monthly. No lapses charged. Write or call.

ANY MAN OR WOMAN WITH $50 CAN MAKE big money at home; no experience; no canvassing; good for every day in the year. Investigate this at once. Room 15, 184 Dearborn-st.

AGENTS—FASTEST SELLER ON MARKET; every woman buys; $40 to $60 a week can be made; only experienced agents need apply. Write for appointment to S 355, Tribune.

AGENTS WANTED—GREAT STOCKYARDS fire song, filled; commission. Send 15c for sample copy. Lyric Music Pub. Co., 112 Randolph-st., 4th floor.

ROAD PROPOSITION, $3 ON $5 SALE. ROOM 900, 64 Clark-st. Address P 426, Tribune.

AGENTS—SOMETHING NEW; BIG PROFITS. Call at once. 905, 112 Clark-st.

Stenographers and Typists.

CORRESPONDENT AND STENOGRAPHER—must have experience in follow up system and be able to figure out new business in selling a well known staple food product to retail grocers. This position is open for the right man in an old established house. Address, with references and past record, Box 1, Tribune.

STENOGRAPHER — BRIGHT YOUNG MAN, over 21 years, with general office experience, to care for small stock and shipping; opportunity at sales work, to right party; small salary to start with and rapid advances as ability increases. Address S D 370, Tribune.

Miscellaneous.

ABLE BODIED MEN—FOR THE U. S. MARINE Corp, between the ages of 19 and 35; must be native born or have first papers; monthly pay $15 to $30, additional compensation possible; opportunity, clothing, quarters, and medical attention free; after 20 years' service can retire with 75 per cent of pay and allowances; service on board ship and ashore in all parts of the world. Apply at U. S. Marine Corps Recruiting Office, 200 S. Clark-st., 204 S. State-st., 126 Fifth-av., 207 W. Madison-st., or 11 S. Halsted-st., Chicago, Ill.

AI CORRESPONDENT, A GOOD SPECIALITY salesman, capable of dictating forcible, business getting letters, follow ups, able to handle a large volume of work, appointing and selling to agents by mail; must be a thorough business man with sound judgment; Jewish or German preferred; excellent opportunity, chance for advancement; communication confidential; give age, experience, salary, and references in first letter or no answer; must start immediately. Address H A 524, Tribune.

ASSISTANT SALESMANAGER FOR STAPLE CLOTH and suit specialty house; must come well recommended; good salary to right party. Address P W 156, Tribune.

COLLECTOR WANTED FOR LARGE FUR manufacturing house, unmarried man with some selling ability. Call Wednesday, 8:30 to 9, suite 1030, 321 Dearborn-st. M. M. FLETCHER.

MAN—STEADY, IN GROCERY AND MARKET. 224 W. 45d-st.

MAN—TO WORK AT COUNTRY HOME IN Wheaton. Call 105, 147 Fifth-av.

WANTED—EXPERIENCED men for filling orders in Dress Goods and Wall Paper Departments. Apply at once. MONTGOMERY WARD & CO., Chicago-av. Bridge.

WANTED—WOMAN STAMPER for Art Linen Section; must be experienced. Apply Supt., 9th floor. CARSON PIRIE SCOTT & CO.

WANTED—EXPERIENCED freight elevator men. Apply 8:30 to 10:00 a. m., 8th floor, THE FAIR, State and Adams-sts.

WANTED—FOR U. S. ARMY, ABLE BODIED unmarried men between ages of 18 and 35; citizens of the United States, of good character and temperate habits, who can speak, read, and write the English language. For information apply to Recruiting Officer, 823 S. State-st., 468 S. State-st., 201 W. Madison-st., 180 S. Clark-st., 106 E. Van Buren-st., 108 Sth-av., 3135 Wabash-av., 9181 Commercial-av., or 14 e. Canal-st., Chicago, Ill.

WANTED—EXPERIENCED COLLECTOR WHO can furnish bond. Address S C 66, Tribune.

WANTED—MALE HELP.

Miscellaneous.

WANTED—MAN TO MANAGE CAMP; FEED and sleep about 100 men; two years, near Madison, Wis. No applications considered unless accompanied by A1 references covering last three years' actual positions held. Address S B 263, Tribune.

YOUNG MAN—WITH SOME KNOWLEDGE OF automobiles as assistant; state qualifications, general experience, and salary expected to start. Address S D 505, Tribune.

YOUNG MAN—WELL CONNECTED AND CAPAble of using typewriter; one familiar with tailoring business preferred; salary and commission. Address S A 476, Tribune.

YOUNG MAN—18 YEARS OF AGE, FOR SHIPping department. Call Room 58, 107 Dearborn-st.

Employment Agencies.

HIGH GRADE MEN.

Why not drop in and look over the 100 odd positions we positively have open today, paying $600-$10,000 per year for:

Office, Sales, General, Factory, Advertising Mgrs., Correspondents, Technical Men, Head Bookkeepers, Accountants, Bookkeepers and Assistants, Private Secys., Stenographers, and Beginners. Drop in and talk it over, because we are simply loaded with good orders.

BUSINESS MEN'S CLEARING HOUSE, 523 Woman's Temple, 184 La Salle-st.

Bookkeepers and Stenograph's.

Think of it. Over 150 positions open TODAY, and you looking for a better position. We have over 25 positions for Bookkeepers and Stenos. alone, the others being:

Ledger, Cost, Payroll, Shipping, Receiving, Bank, Ins., Railroad, and General Office Clerks.

30 BOYS, $5-$9 per week, with very best firms in loop. It costs nothing to drop in and ask questions. DO IT NO

TO RENT—ROOMS—SOUTH.

TO RENT—CHOICE ROOMS, PHONES, ELECTRIC LIGHTS; BEST LOCATION IN CITY; $3.50 TO $8.00 WEEK.
NETHERLAND HOTEL,
Phone Calumet 4615. 2124 Michigan-av.

TO RENT—NEW BRADFORD HOTEL,
MICHIGAN-AV. AND 20TH-ST.,
SOUTHWEST CORNER.
PHONE ALDINE 661.
200 ELEGANTLY FURNISHED ROOMS, $2 TO $3 PER WEEK; $1.50, AND $2 PER DAY. LOW RATE BY THE WEEK OR MONTH.

TO RENT—3617 ELLIS-AV., ELEGANTLY furn. front room in home of eastern people, such as appreciated by those who wish clean rooms with quiet and refined conditions; private lavatory; steam; phone. $3.50. I. C. and elec. Doug. 3364.

TO RENT—
To gentleman hard to please.
One desiring permanent home with refined surroundings, nicely furnished room with private lavatory in modern apt.; opposite Washington Park. Stewart 10652.

TO RENT—2 LARGE OUTSIDE SOUTH ROOMS, large closets, furnishings and decorations; just new and of the best; 2 min. walk to I. C. Ken. 4 and 435 surface. 4820 Oakenwald-av., 2d apt. Kenwood 186.

TO RENT—TWO CONNECTING ROOMS, SINgle or suite, suitable for 2 or 3 gentlemen or married couple; modern conveniences; near Kenwood I. C. station; board optional. 4806 Lake-av., 2d apt.

TO RENT — LARGE FRONT AND ADJOINING room, large closets, very nicely furnished; near bath; every possible convenience; best trans.; private. Phone Drexel 3997. 4854 Washington-av., 1 apt., duplex.

TO RENT—3716 LAKE-AV., APT. 4, 2D FLOOR; home comforts; club privileges to few high class men; charming, refined surroundings; 1 blk. to I. C. and surface; breakfast optional. Ph. Doug. 2731.

TO RENT — EXCEPTIONALLY BEAUTIFUL corner room, south and east exp., steam, elevator, Kenwood express and surface one block. Tel. Kenwood 2053.

TO RENT—4729 CALUMET-AV., 1ST; UNUSUALly well furn. front room, suitable for two; every mod. conv., 47th L exp. Phone Drexel 4545.

TO RENT—4400 PRAIRIE-AV., 3D—SINGLE room, electric, steam, phone, priv. lav.; board if desired.

TO RENT—3806 LAKE-AV, VERY DESIRABLE well furn. rooms; all modern conveniences; run. water, hot water, heat; moderate rates.

TO RENT—2454 INDIANA-AV—NICELY FURnished room for gent; suitable for 1 or 2 gentlemen; steam., hot bath, phone, etc. NORRIS.

TO RENT—LIGHT, ATTRACTIVE ROOM NEAR "L" station. $3 per week, 2d floor. 5032 Prairie-av.

TO RENT—NICELY FURN. ROOM; PRIVATE family; steam and phone; good transportation. 6248 Jackson Park-av. Phone H. P. 8181.

TO RENT—IN ELEGANTLY PRIVATE HOME. Grand-blvd., suite of rooms with priv. bath; will divide; L. exp. Phone Drexel 4569.

TO RENT—4736 CALUMET-AV., 1ST, VERY DEsirable front room; suitable for 2; steam; every conv.; 47th L exp. Phone Drexel 5123.

TO RENT—FURNISHED ROOM; BATH, STEAM heat, electric light, telephone, use parlor. 1st flat. SMITH, 3630 Indiana-av. C.

TO RENT—LARGE FRONT ROOM WITH ALcove; priv. house; hot water heat; modern, homelike, phone, "L" exp. 6019 Prairie-av.

TO RENT—3802 MICHIGAN-AV., BEAUTIFUL large outside, warm rooms, suitable for young men or couple; meals if desired; best trans.

TO RENT—6206 MADISON-AV., 1ST APT., NICELY furnished large front room; private family. Phone; good transportation; modern conveniences.

TO RENT—3436 SOUTH PARK-AV.—BEAUTIful bright room, kitchen, sink, 2 closets; new furniture.

TO RENT—4338 GREENWOOD-AV., LARGE front bay window room, priv. residence; L exp., I. C.

TO RENT—ELEGANTLY FUR. FRONT ROOMS in handsome first flat; suitable for refined couple; board or kitchen privileges. 6434 Ellis-av.

TO RENT—3 COMPLETELY furn. outside rooms; velvet rugs, brass bed, range, bath, porch. Ideal home. Douglas 2907.

TO RENT—4149 MICHIGAN-AV., 2D APT., FINE light rms., single and double, $2.50 up; steam, electric light, telephone, use of splendid parlor. Drexel 5258.

TO RENT—2 LARGE NICELY FURN. ROOMS, with alcove, for 2 or more; flat "U" exp. 6155 Indiana-av. Phone Wentworth 592.

TO RENT—4430 DREXEL-AV., 3 APT., light, newly fur. rooms, single and double; steam heat, $2.50 up; L. C., Ken. "L", surf., Ken. 2216.

TO RENT—4431 INDIANA-AV., 3D, LARGE nicely furn. rooms; steam, lavatory, telephone; $2.50 up.

TO RENT—4635 CALUMET-AV., 3D, LARGE front room in new apt.; no other roomers; gentlemen pref.; near 47th L exp.

TO RENT—4744 VERNON-AV., NR. E. 40TH-st., warm outside room; all conv.; $1.75; also room suitable for 2. $2.50; Ken. L exp. Drexel 8667.

TO RENT—IN MODERN RESIDENCE, BEAUTIfully furnished private front room; unlimited phone; breakfast opt. 3624 Michigan-av.

TO RENT—854 E. 46TH-PL.—COZY, WELL FURnished; large closet; good trans., neighborhood; 2 blks. 43d-st. cars; 1 gentleman.

TO RENT—3016 CALUMET-AV. ELEGANTLY furn. high class large front room; pri. lavatory; other rooms; gentlemen. Phone Cal. 1465.

TO RENT—4911 PRAIRIE-AV., 3D; LARGE, room in high class apt., blks. to 51st-L exp; gentlemen.

TO RENT—6241 WOODLAWN-AV., 2D APT., light outside room; I. C. and L. surface; phone; gentlemen preferred; breakfast optional.

TO RENT—ATTRACTIVELY FURN. DESIRABLE, large and single rooms, in homelike house; every conv.; board opt.; I. C., Ken. L. Oakland 792.

TO RENT—4149 ELLIS-AV., 2D APT., FRONT single room; private family; references; quiet, refined quarters; I. C. Kenwood "L."

TO RENT—121 E. 46TH-ST., 1ST, NR. IND.-AV.; very desirable outside room, 2 large closets, well furn., every conv.; 47th L exp. Drexel 4916.

TO RENT—6137 MADISON-AV., 2D APT., NICEly furn. room; conv.; trans. I. C. and Cot. Grove.

TO RENT—4622 CALUMET-AV., 2D; VERY COMfortable front room; well furn.; mod.; 47th L exp.

TO RENT—4714 CALUMET-AV., 3D; COZY RM., light; priv. home; $2.50; all conv.; 47th L exp.

TO RENT—4549 PRAIRIE-AV., 3D, LARGE light room for 1 or 2; private family; S. & L.

TO RENT — 3062 PRAIRIE-AV., ELEGANT large, warm front room; hot w. heat; run. water.

TO RENT—4831 LAKE-AV., FRONT ROOM; light outside rooms, newly furnished; steam.

TO RENT—3 LARGE, AIRY ROOMS; MODERN; light; s. h.; "L" exp. 5610 Prairie-av., 2d apt.

TO RENT — 4715, PRAIRIE, NICELY FURnished room; single or double. 1st floor.

TO RENT—FURNISHED OR NOT, 7 AND 4 rooms, steam, electricity. 2036-8 Prairie-av.

TO RENT—4642 CALUMET-AV., 1ST—LARGE light room; well furn.; mod.; 47th "L" exp.

TO RENT—BACK PARLOR; TO COUPLE ONLY. Worthington Prudential Bldg., 2d floor.

TO RENT—4630 CALUMET-AV., APT. A; CHEERful front rm. for two; every conv.; 47th L exp.

TO RENT—3921 GRAND-BLVD., TABLE board, if desired; private family; ref. 2d floor.

TO RENT—3006 INDIANA-AV., APT. 3, ELEGANT ROOM; BATH; EVERY CONVS.; REAS.

TO RENT—FRONT AND SIDE RMS.; PHONE, steam, hskpg. priv.; $3 up. 4417 Indiana-av., 2d.

TO RENT—NEWLY MOD. ROOM; ALL CONV. 3421 South Park-av.

TO RENT—4062 INDIANA-AV., 2D; BACK PARlor and single rms.; good trans.; reas. Drex. 9057.

TO RENT—4128 ELLIS-AV., APT. 4, 2D FLOOR, rooms for gent; bath and phone; L. exp.

TO RENT—UNFURN., UNUSUALLY LARGE front room; mod.; very reas. 5400 Prairie-av., 2d.

TO RENT—546 E. 54TH-ST.—3 LARGE MODern rooms; also 1 single; elec. it., h. w. heat; refs.

TO RENT—4040 GRAND-BLVD., FINE, LARGE front room, modern, phone, family 2.

TO RENT—4801 CALUMET-AV., COR. APT., outside room, steam, phone; reas. ROBERTS.

TO RENT—NICELY FURNISHED LIGHT rooms, near L; modern. 4001 Prairie-av., 2d.

TO RENT—5408 WASHINGTON-AV., FURNISHed rooms; priv. house; steam heat; I. C.; refs.

TO RENT—740 OAKWOOD-BLVD. WARM BACK parlor; also front room; good transportation.

TO RENT—3 SUNNY ROOMS, 2D APT., DESIRable, front single room; private family; $3.50.

TO RENT—3024 PRAIRIE-AV., FRONT ALCOVE. Run water, bath, steam, kit. priv. Douglas 125.

TO RENT—4003 PRAIRIE-AV.—VERY DESIRAble front room; private; 47th L exp.; modern.

TO RENT—3252 CALUMET-AV., 2D; VERY pleasant outside room; good home board.

TO RENT—FRONT ROOMS, $2; GENTS; KEN "L." 4002 Grand-blvd., Apt. E. Inquire Davis.

TO RENT—4719 PRAIRIE-AV., 3D—DESIRABLE light room; $2.50; mod.; steam. Phone 47 Lex.

TO RENT—4631 INDIANA-AV., 3D; LARGE outside rm.; well furn.; parlor and piano.

TO RENT—4749 PRAIRIE-AV., 2D, NICELY furn. room; private; mod.; 47th L exp. Ken. 1268.

TO RENT—ROOMS—WEST.

TO RENT—HANDSOMELY FURN'D LARGE front room; private residence; delightful exchange for hotel; private lavatory; steam heat; telephone; 2 min from Marshfield "L" station. Garage if desired. 615 Ashland-blvd. Haymarket 1191.

TO RENT—2 VERY DESIRABLE ROOMS; steam heat; hot and. cold water; convenient to Lake-st. "L" station. 231 N. Sacramento-blvd. Phone Seeley 1466.

TO RENT—306 N. HAMLIN-AV, 3D APT, ELEgantly furnished steam rooms, facing Garfield Park; very reasonable. Phone Kedzie 6105. ROSS.

TO RENT—IN MODERN HOME, NICELY FURnished rooms; phone, steam, all modern conveniences; gentlemen only. Kedzie 2922. 3246 Lexington-st.

TO RENT—3 WELL-FURNISHED WARM FRONT parlors; steam heat. 1745 Park-av.

TO RENT—FURN. ROOM, STEAM, MODERN; single gentleman. ERB, 2119 Jackson-blvd.

TO RENT—ROOMS—NORTH.

TO RENT—548 BELDEN-AV.—GOOD SIZED, well heated outside room; gentlemen; reas.

TO RENT—611 FULLERTON-AV., NEWLY FURnished room; elegant heat; phone; exp. sta.

TO RENT—NOBLE ROOM; PRIV. FAM.; reas.; refs.; Sheridan sta. 4704 Sheridan-rd.

TO RENT—2 W. ELM PLEASANT, LARGE, S. front rooms; also single room; modern; select.

TO RENT—NEAR WILSON STA., MODERN front room, suitable for 1 or 2; Chicago Ave. cars.

TO RENT—BRIGHT, CLEAN ROOM SUITABLE for 2; board optional. 2446 N. Clark-st.

TO RENT—617 WAYLAND-AV., 2D, FRONT room, newly fur.; priv. board. Graceland 2187.

TO RENT—4605 MALDEN-AV., BACK 4747 MAGnolia-av., 2d apt. Ravens. 1702. Window exp.

TO RENT—4640 RACINE-AV., 3 FRONT ROOMS, reas.; Wilson express. Ravenswood 2965.

TO RENT—FRONT ROOM IN NEW, MOD. APT.; living room suit; priv. 666 Sheridan-rd., Apt. C.

TO RENT—4354 IRVING PARK-BLVD., 2D FLAT, sun front room; well furn.; Sheridan sta. phone.

TO RENT—$3.50 PARSON-ST., FLAT C—FRONT room; steam; walking distance; priv. family.

TO RENT—1016 E. ONTARIO-ST.—MOD. FRONT room; steam, run. water; walking distance.

TO RENT—LARGE FRONT ROOM; PRIV. APT. Irving Wil. exp. Edgewater 2665.

TO RENT—ELEGANT LARGE FRONT ROOM; private family; every reas. 235 E. Superior-st.

TO RENT—RAVENSWOOD, FURN. ROOM, PRIV. home; gentleman or couple. North ress.

TO RENT—ELEGANTLY FURNISHED ROOMS; all modern conveniences; 2 blocks Wilson-av. station. 4824 Malden-av.

TO RENT—3324 LA SALLE-AV., BY OWNER, beautifully decorated and furnished rooms; hardwood floors, Wilton rugs, Morris chairs, brass beds, hair mattresses, nice closets, running water, hot water at all hours, steam heat; strictly first class in every particular; excellent transportation; refs. Phone North 3622.

TO RENT—ROOMS WITH PRIVATE BATHS, most attractively furnished, in a high class gentleman's home; also some single rooms; valet service and continental breakfast served if desired; always hot water, steam heat; house exclusive in appointments, walking distance, and in strictly residence district. 161 E. Erie-st. North 4156.

TO RENT—AN OPPORTUNITY FOR A GENTLEman and wife or middle aged gentlemen; a nice, quiet, sunny front suite, with all modern conveniences, including piano, 2 blocks from lake, 2 blocks Wilson express station. Phone Edgewater 7060. BROWN, 4804 Winthrop-av.

TO RENT—1253 N. STATE-ST., LARGE, LUXUrious furn. rooms; antique furn., easy chairs, 6 ft. lib. table, gent's chiffonier and dresser, 40 lb. hair mattress, box springs, brass bed, run. water; ideal bach. apt. Laundry and wardrobe given best care.

TO RENT—ROOMS, NEW BACHELORS' HALL; lavatory in each; leather furniture, circulating library, MARBLE INDIVIDUAL BATHS; electric light, steam, hot water; rooms open off public hall; $4 and $5 per week. Y. E. Oak-st.

TO RENT — NEWLY FURN., LIGHT, FRONT room (1st.); hot water heat, run. water; bath; no other roomers; family 3 adults; ex. trans.; walk. dist.; reas. 66 W. Chestnut-st. North 778.

TO RENT—LARGE, PLEASANT ROOM; ALL conv.; gentleman only. Sheridan-rd. conv. to Wilson L. express station; no other roomers; private family. Address S 159, Tribune.

TO RENT—TWO NICELY FURNISHED BEDrooms, with private family; lovely location; North Side. Address MRS. ERNEST ZEITZ, 914 Cornelia-av., 2d apt.

TO RENT—FRONT ROOM, NEWLY FURNISHed; all modern conveniences; private family; conveniences; private family; phone. 121 E. Erie-st, 3d apartment.

TO RENT—1152 BRYN MAWR-AV., 1ST, FRONT room; suitable for one or two; private family; reasonable.

TO RENT—RUSH AND INDIANA-STS., NEW Hotel Bradley, 225 rooms with private bath; newly and finely furn.; $1 per day. Dearborn 554.

TO RENT — SINGLE ROOM WITH PRIVATE bath, nicely furnished; Wilson exp.; gentlemen; references. Edgewater 6862.

TO RENT—650 EDGECOMB-PL., FIRST FLAT, nicely furn. room; steam; $5 per week; block east half to Sheridan express station.

TO RENT — 4520 KENMORE-AV., STRICTLY modern home comforts, reasonable rent; K. L. Buena sta.

TO RENT — 1246 DEARBORN-AV., VERY choice double and single rooms; steam heat, plenty hot water, modern; excellent transporta'n.

TO RENT—4712 MAGNOLIA-AV., NICELY FURnished room; every conv.; gas and electricity; reasonable. Tel Ravenswood 2546.

TO RENT—PRETTY CORNER ROOM, NICELY furnished; gentleman; steam, phone, blk. Lincoln Park. 501 Dayton-st. Apt. 21.

TO RENT—1288 LA SALLE-AV., LARGE FRONT parlor, gentlemen; also neat single room, neatly furnished; closets; trans. conv. to all cars.

TO RENT—1817 ROSCOE-PL., LARGE FRONT room, 2 closets, overlooking Lincoln Park; also south sunny single room; well heated.

TO RENT—4735 MAGNOLIA-AV., ATTRACTIVE single room in modern detached residence; very reasonable; phone, gas, electricity, bathing utensils.

TO RENT—LARGE, LIGHT FURN. ROOM; EXlarge closet, for 1 or 2; mod.; priv. fam.; reas. 3722A Sheffield-av., 3d; conv. Sheridan sta.

TO RENT—FURN. FRONT ROOM, MODERN; priv. fam.; 3 blk. Sheridan "L" exp. sta. Phone Graceland 5512. 1022 Irving Park-blvd., 3d.

TO RENT—FRONT ROOM IN MODERN APT.; kitchen privileges; clean, light; Wilson-av., block from "L"; $3.00. Address P 545, Tribune.

TO RENT—4619 RACINE-AV. 2D, VERY DESIRable front or sideroom; reasonable; Wilson exp. Phone Ravenswood 2001.

WANTED—TO RENT, TWO OR THREE ROOM suite, nicely furnished; North Side. Address O 411, Tribune.

TO RENT—1317 DEARBORN-AV., WARM light rooms; nicely furnished; lavatory; all conv.; ref.; meals optional; very reas. Phone Main 3822.

TO RENT—3820 SHEFFIELD-AV., 1ST APARTment, large well furnished room, strictly modern; block Sheridan express; family of two.

TO RENT—1340 N. WELLS-ST., LARGE SECOND floor room, adjoining bath; running water; excellent bachelor apartment.

TO RENT—HOUSEKEEPING ROOMS.

South Side.

TO RENT—3251 SOUTH PARK-AV.—PARISIAN style, 2 furnished rooms, with private buffet kitchen and private bath; linen, dining utensils, crockery, gas stove, ice box, porcelain sink. $12 per week. $45 per month. Phone Douglas 4906.

TO RENT—3252 CALUMET-AV., 3D, THREE outside hskpg. rooms; all conv.; also single hskpg. rm., $2.50, for one employed; 47th L. exp.

TO RENT — 4735 CALUMET-AV., 2D, COMFORTable suite of 2 connecting front rms.; priv. hskpg.; all conv.; 47th L exp. Phone Douglas 6864.

TO RENT—3141 GROVELAND-AV., 2 COMPLETE furn. rooms for light housekeeping, with private bath; steam heat.

TO RENT—NICELY FURNISHED CONNECTING housekeeping rooms, also single rooms, running water, gas, phone. 3627 Vincennes-av.

TO RENT—TO COUPLE, 1 OR 2 LARGE SUNNY housekeeping rooms. 5443 Madison-av. Midway 1870.

TO RENT—ELEGANT FURNISHED HEATED housekeeping suites, overlooking lake; all conveniences. 2062 Lake-av.

TO RENT—A NICELY FURNISHED FRONT room; housekeeping privilege; private; phone. 120 E. 56th-st., 3d flat; near L station.

TO RENT—2 LARGE, WARM HKPG. ROOMS; all modern conveniences; near all trans. lines; very reasonable. 646 E. 42d-st., near Champlain.

TO RENT—2 FURNISHED FRONT ROOMS housekeeping if desired; very desirable. 1051 42d-pl. Drexel 4447.

TO RENT—HOUSEKEEPING ROOMS FRONT; steam, electric, phone; reasonable. 3814 Clarendon.

TO RENT—6031 ELLIS-AV., 3D, 2 FURN. ROOMS en suite; steam, etc.; kitchen priv.; phone.

TO RENT—1911 MICHIGAN-AV., 4 ROOM FUR. flat for light housekeeping.

TO RENT—FRONT HOUSEKEEPING ROOM; steam, water; conveniences. 3010 Prairie-av.

TO RENT—3431 LAKE-AV., HOUSEKEEPING rooms; private kitchen; also single rooms.

TO RENT—FURN. SUITE OF 3 ROOMS, NR. I. C. and L. exp. 6149 Kimbark-av. Hyde Pk. 3063.

TO RENT — 4725 CALUMET-AV., 2D, 2 OR 3 RM. front suite; every convenience.

TO RENT—4630 CALUMET-AV., APT. 6—2 front furn. housekeeping rooms; steam; bath.

TO RENT — 4759 ST. LAWRENCE-AV., 1ST, large south room; kitchen priv.; phone.

TO RENT—FRONT ROOM, KITCHEN PRIVIleges; also other rooms. 3114 Indiana-av.

West Side.

TO RENT—STRANGERS ARRIVING IN CHIcago, people in furn. rooms or boarding should see the two room suites, furn. complete for hkpg., with dishes and bedding; only $2.25 and $3. 161 Carpenter-st., between Randolph and Lake. We have respectable tenants and room for more.

North Side.

TO RENT—344 GARFIELD-AV., BLOCK LINcoln Park; suite of two rooms each for light housekeeping; private, hot water heat; absolutely clean; to quiet, tidy adults; $5.50 to $6 per week.

TO RENT—NICELY FURNISHED LARGE front room, housekeeping; $5; closet. 57 Schiller-st.

TO RENT — FURNISHED HOUSEKEEPING room; steam, hot water heat and bath. 2264 N. Clark-st. 2d flat opp. Lincoln Park.

TO RENT—2 OR 3 ROOM SUITE, FURNISHED, kitchen privilege; s. h. 873 Lill-av. 2d flat; reasonable.

TO RENT—2 FRONT ROOMS; LIGHT HOUSEkeeping; other suites; good trade. 2068 Howe-st.

TO RENT—2252 N. CLARK-ST., WELL FURN. suite hskpg. rooms, complete; nr. Fullerton-av.; reasonable.

TO RENT—1907 DIVERSEY-PKWY., 2 ROOMS FOR light housekeeping; also single room.

TO RENT — 1246 N. CLARK-ST., 2, 3 & 4 ROOM suites; private; housekeeping; furn. complete.

TO RENT — 1124 DEARBORN-AV., FRONT suite, hskpg. opt.; other rooms. North 4793.

TO RENT—SUITE OF 2 HKPG. ROOMS; ALL conv.; reas. 756 Wellington-av., nr. Clark-st.

TO RENT—FURNISHED ROOM; KITCHEN priv.; steam. 9 W. Pearson, Flat 2.

WANTED—ROOMS.

WANTED—TO RENT—GENTLEMAN DESIRES modern, well furnished front room or small suite, in private family; plenty closet space; private bath preferred; location near Kenwood or 43d St. west of Cottage Grove, south of Oakwood-blvd.; hotels or rooming houses need not apply; references. Address S 166, Tribune.

WANTED—TO RENT—GENTLEMAN DESIRES room with refs.; private family; with or without board; South Side; place where young people live preferred; please state full particulars. Address S 136, Tribune.

WANTED—TO RENT—YOUNG COUPLE WANTS rooms, private family, kitchen privileges, in Edgewater; best of references. Phone Edgewater 517.

WANTED—TO RENT—BY TWO YOUNG MEN, large furn. outside room, on or near Wilson-av., near N. Clark-st. car; state terms and conveniences. Address S 167, Tribune.

WANTED—TO RENT—1 OR 2 SUNNY ROOMS; electric light, run. water; top floor. If possible, like to be within 2 blks of Wrightwood Park station. Address S 168, Tribune.

WANTED—TO RENT—BY YOUNG MAN, A COMfortable room on S. S.; home privileges. Address S 217, Tribune.

WANTED—TO RENT—YOUNG MAN WANTS room with congenial parties; no other roomers; reasonable; north on "L." Address S 236, Tribune.

WANTED—TO RENT—ROOM, BY WORKING lady; $1.50 a week. Address O 513, Tribune.

BOARD AND LODGING—SOUTH.

4025 INDIANA-AV., 1ST—FINE BOARD AND room; home comforts; genuine or couple; private; Jewish.

1801 MICHIGAN-AV.—ELEGANTLY FURNISHed suite of rooms; beautiful view; private bath; also small room; similar table and service.

4349 GRAND-BLVD.—PLEASANT, LARGE light room for 1 or 2; very good board; steam heat; thoroughly homelike; L. exp.

4403 GRAND-BLVD.—BEAUTIFUL FIRST AND second floor rooms with board. Drexel 4246.

3732 ELLIS-AV.—WELL FURN ROOMS; RUNning water; steam heat; home cooking.

5346 CORNELL-AV.—THE NORTHRUP SUITES. Other rooms; excellent table; I. C. Midway 2975.

5417 LAKE-AV.—LARGE SUITE YOUNG ROOMS IN home of refinement; table unsurpassed in food, in price; come and see. Phone Hyde Park 344.

5346 LAKE-AV.—ROOM WITH PRIVATE BATH; also single room; excellent table.

5426 PRAIRIE-AV., 3D—SINGLE ROOM; ELEC. tric steam, phone, priv. lav.; board if desired.

5758 INDIANA-AV.—NICELY FURNISHED front room and board for 1 or 2; $5.50 per week.

5357 MADISON-AV. — 2 PLEASANT FRONT rooms, single or en suite, with board. H. P. 8722.

4801 LAKE-AV.—SMALL WARM ROOM; WITH good meals; $6.00; for 1 gentleman.

4601 PRAIRIE-AV.—NICE LARGE DOUBLE room and good board. SILBERMAN.

3525 GROVELAND-AV. TEL. 3236 DOUGLAS. Light room, table board; running water.

BOARD AND LODGING—SOUTH.

3525 ELLIS-AV. THE LA STRAIN — COZY steam heated, electric lighted rooms, single or en suite; local and long distance telephone in every room; elevator service day and night; Ill. Central and Cottage Grove line one block; 10 minutes' ride to business and amusement center. American plan, $3 to $15 per week. Special family rates. Best home cuisine. J. O'DONNELL, Prop., formerly with Plantere' Hotel, St. Louis, Mo., and Chicago Beach Hotel. Telephone Aldine 1100.

REFINED MICHIGAN-AV. FAMILY-ST. HOME OFFERS ACCOMMODATION TO PEOPLE WHO WILL APPRECIATE ALL THE COMFORTS OF HOME AT MODERATE PRICE; DETACHED BUILDING, SPACIOUS HALLS, BEAUTIFUL DINING ROOM, STEAM HEAT, NEAR L AND ELECTRIC CARS. PHONE DOUGLAS 2612.

4035 LAKE-AV., 2 SQ. FROM 3 DIRECT LINES of trans.—An unexpected vacancy creates an unusual opportunity for few discriminating guests; modern, detached, attractive house, in desirable locality; home cooking; excellent service; delightful atmosphere; reasonable terms. Douglas 1262. Bath and tennis courts; private garage to rent.

5116 KIMBARK-AV.—A LUXURIOUSLY FURNISHED RESIDENCE COMFORTABLY HEATED, DESIRABLE LOCATION, CHOICE TABLE, LAVATORIES AND UNLIMITED HOT WATER, TUB AND SHOWER BATHS, AUTO GARAGE; REFERENCES EXCHANGED. SINGLE $12 TO $20; DOUBLE $20 TO $30.

5714 WASHINGTON-AV. — THE HARVARD—A QUIET HOME, 2 BLOCKS FROM JACKSON PARK, 12 MIN. TO CITY ON C. SUBURBAN; RATES TO FIT MODERATE INCOMES. CALL OR SEE L. N. WALKER, R. 1211, 171 LA SALLE.

640 E. 37TH-ST., THE [NEW] HUNTINGTON—Opposite Ellis Park; convenient transportation; excellent table; refined service; reception hall; rooms, single or en suite, with private bath; $7 to $14 per week. Aldine 710.

575 E. GARFIELD-BLVD.—CAN ACCOMMOdate few people; room, cool rooms, with or without meals; half block from Washington park; tennis and baseball fields; very convenient; ¼ block from South Side L. express trains.

652 E. 50TH-ST.—THE ROSALIE COTTAGE GROVE; Douglas 1440; rooms single and en suite; steam heat; all comforts of a home; excel. table; dance Wed. eve.; special rates to young people; rates reas.

4011 LAKE-AV., 3D—EXCEPTIONALLY pleasant quarters, with excellent table, for people who appreciate the best in high class apt.; Kenwood L. C. Aldine 417. INGRAM.

5701 JEFFERSON-AV.—THE ROSALIE INN—Rooms and single or en suite; rates $7 to $10; excellent table; 12 minutes to city on I. C. Hyde Park 2500.

4122 DREXEL-BLVD.—PARK MANOR, NEWLY furn. front rooms, single or en suite; steam heat, excellent table; surr. and Ken. exp.; all conveniences; desirable. Phone Oakland 2641.

5427 WASHINGTON-AV.—PLEASANT, ATTRACtive, large front rooms for 2 gentlemen; lavatory, steam h.; superior table; I. C. express.

747 E. 36TH-ST.—SUITE 3 ROOMS, PRIVATE bath, private entrance, suitable couple or bachelor apartments.

6149 KIMBARK-AV. — NICELY FURN. PARlors, single or en suite with good board; nr. I. C. and L. exp. Hyde Park 3063.

5424 RHODES-AV.—2 ROOM SUITE, ALSO front alcove; run. w.; exceptional table. Douglas 1864.

4349 ELLIS-AV. — PEOPLE DESIRING HIGH class quarters may secure excellent accom. here; very good table; reasonable.

4648 LAKE-AV.—DELIGHTFUL ROOMS, RATES reasonable; excellent table; steam heat, electric light; nr. I. C. Phone Oakland 4036.

5872 LAKE-AV. 2D APT.—WELL FURN. RMS. connected with bath; overlooking lake; good home cooking.

5621 GRAND-BLVD.—ELEGANTLY FURNISHed room, with board; excellent table; $5 up; 11 block to Kenwood L. and stockyards.

420 E. 42D-PL.—LIGHT, WELL FURN. DOUBLE and single rooms; overlooking Grand-blvd.; excellent table; steam, electric lights; L. express.

7151 HARPER-AV.—NICELY FURN. FRONT room with board for 2, also single; home comforts; good trans.; reasonable. Went. 2765.

5730 LAFLIN-ST. — FRONT BEDROOM WITH board; gentlemen; home privileges. Wentworth 8267.

2949 MICHIGAN-AV.—COMFORTABLE, MODern, pleasant rooms; steam heat, running water; good German cooking. Douglas 4534.

PLEASANT ROOMS FOR LADY IN HIGH CLASS private apt., S. S., near L and I. C. exp. H. P. 7017.

754 OAKWOOD-BLVD., MARYLAND—BEAUTIful rooms, facing 2 blvds.; fine table; best transportation; steam; double, $6. Phone Douglas 8245.

BOARD AND LODGING—WEST

1340 WASHINGTON-BLVD. — PLEASANT, large, south front rooms with board; also single rooms; hot, cold running water; home cooking; best trans. in West Side; rates reasonable.

NORTHWEST—STEAM HEATED ROOM; GOOD board; excellent transportation; reasonable. Humboldt 5862.

1900 WASHINGTON-BLVD., VERY DESIRABLE room with excellent board; good transportation.

BOARD AND LODGING—NORTH.

837-9 DEARBORN-AV.—

THE ARLINGTON—Rooms, single or en suite; special weekly rates; phone; steam; excellent table; walking distance. Phone Dearborn 718

900 DIVERSEY-BLVD. — BREWSTER — FIREproof apartments; new; $18 to $25 per month; 6 r. suites, $25-$35 per month, with use of bath; Clark-st. and L transp.; best location in city. Phone Lake View 1129. Board reasonable.

1216 ASTOR-ST.—THE ELMWOOD—

Near Lincoln Park and lake; 10 minutes to loop. Solicits the patronage of refined people desiring a clean, quiet room and table board of the best the market affords. Rates moderate.

68 E. ELM-ST.,

NEAR LAKE SHORE DRIVE.

Newly furn. and decorated rooms; refinements of high class home; excel. service; refs. North 5092.

A HANDSOME, PALATIAL HOME, EDGEwater, block of lake; room and board for select permanent people; references. Address P 309, Tribune.

1002 DEARBORN-AV.—LARGE, LIGHT, HANDsomely furnished rooms, with or without bath; strictly modern. The most beautiful and exclusive home on North Side.

FINE HOME FOR TWO REFINED YOUNG MEN to occupy, large, well furnished room, on N. Side, Southport Sta.; splendid breakfast and dinner; $7 each; ref. Phone L. View 1129.

4622 WAGNER-AV.—BEAUTIFUL FURN., SUNNY room; excellent table; delightful home; Wilson exp. S.

439 ROSLYN-PL.—LARGE FRONT ROOM, NEWly furnished, first class board for two; ¼ block from Lincoln Park.

NEAR LINCOLN PARK. MODERN CONVENIences; private family; room and board. Address S 139, Tribune.

553 FULLERTON-AV.—LARGE FRONT AND single room; ex. table; every conv.; nr. Lincoln Park.

438-435 ROSLYLN-PL.—BEAUTIFUL, BRIGHT, clean, comfortable rooms, first class home table; fine location, near Lin. Park; good trans. $30.

923 ALEXANDER-PL., 1ST-HIGH GRADE ROOM with board; priv. fam.; Sheridan sta.; gentleman. Call between 6 and 8 p. m. Graceland 5512.

61 CEDAR-ST. LARGE SECOND FLOOR front room; good board; excellent location; thoroughly comfortable. Phone North 2804.

1600-1 L. S. ST.—COMFORTABLY FUR. BEAU; large rooms; electric light, steam, run. water; 1st class meals; excel. trans. Tel Lincoln 3292.

4358 MAGNOLIA-AV., 2D—SINGLE ROOM; also large room for 2; strictly good; strictly modern; good board; Wilson exp. Tel. Rave 2514.

4411 RACINE-AV.—BEAUTIFUL SUNNY FRONT room with excellent table; also single rooms; $7 up. Inq. 1st Wilson exp. Edge. 6758.

1624 LA SALLE-AV.—LINCOLN PARK—FURnished rooms; German home cooking. Phone Lincoln 1150.

EDGEWATER, BLOCK OF LAKE—BEAUTIful, large, sunny room, with board, in a handsome home for permanent people. Phone Edge 156.

1261 DEARBORN-AV.—LARGE FRONT ROOM, private bath; other rooms; ex. table. North 2808.

1526 DEARBORN-AV. — NORTH 3604—LARGE front rm. nr. Lincoln Pk.; adults. Board optnl.

16 E. DELAWARE-PL., 1ST APT., ROOMS, SING. or en suite; priv. bath; home cooking.

436 ST. JAMES-PL.—PRIVATELY FURN. ROOM, ¼ blk. car and Lincoln Pk.; excellent table.

1150 DEARBORN-AV.—DESIRABLE ROOM FOR couple; steam, lavatory; excellent board; reas.

841 CASS-ST.—ROOMS WITH BOARD; MODERate prices; walking distance. Tel. North 4762.

1126 DEARBORN-AV.—LARGE, 1 SMALL front room; steam; good board.

905 ALEXANDER-PL., 1¼ BLKS. SHERIDAN sta., mod. front room, well furn., 1st class board.

1414 DEARBORN-AV.—FRONT ROOMS SINGLE or en suite; southern exposure; North 1464.

671 DEARBORN-AV.—BOARD AND ROOM; running water; home cooking; stm.; walk. dist.

BOARD AND LODGING—HOTELS.

THE EXCHANGE HOTEL, 45 E. VAN BUREN-st.—All outside, handsomely furnished rooms, with or without private bath. Elevator telephone, etc. Cafe and restaurant in connection; first class service; excellent cuisine; single rates, $1 a day and up. Low monthly rates. Harrison 3880.

NEW LONDON HOTEL

Michigan-av. and 20th-st. Phone Calumet 5901. 150 elegant furnished rooms, absolutely fireproof; elevator service; 75c to $2 per day; $3 to $8 per week.

SHERIDAN PARK HOTEL, 4631 RACINE-AV. block west Wilson-av. station—Remodeled, newly furnished rooms, single or en suite; parlor floor dining room; strictly home cooking; reserved, homelike; just the place to spend winter; rates $7 up. Tel. Ravenswood 8781. MRS. STEWART.

THE COLONIAL—

6235-6395 Monroe-av., most popular family hotel in Woodlawn; American plan only; 15 minutes to city on I. C. express; on block from 2 stations.
N. BARSALOUX, Mgr. Tel. Midway 1626.

RICHMOND HOTEL—NOW OPEN 405 N. Clark-st., cor. Kinzie; newly decorated and refurnished; 5 minutes' walk to elevated loop; equal to any first class downtown hotel. Rates, $2 to $3 per day. Special rates by week. Phone Central 8297.

HOLLAND HOTEL, 63D AND LAKE-AV.—

American plan; $2 per day up. With private bath, for two, $17 up; 10 minutes from city; in fine suburban and express. Local and long distance telephone in all rooms. Northwestern "L." Lincoln-av. and N. Halsted-st. surface transportation.

HAYDEN, SHELDON & CO., 24 Clark-st.

TO RENT—12 ROOM HOUSE IN EXCLUSIVE neighborhood. Telephone Edgewater 1422.

TO RENT—COTTAGE AND 2 FLATS, 6-7 ROOMS, $25, $25 Belden.

TO RENT—HOUSES—SUBURBAN.

TO RENT—FURN. WILMETTE MODERN 9 R. house for summer months; select location; $75. Address N L 396, Tribune.

TO RENT—OAK PARK HOUSES AND FLATS. Large list mailed on application. FRANK H. June, Oak Park.

TO RENT—HOUSE I

TO RENT—FLATS—NORTH.

TO RENT—

744 BUENA-AV.

NEW BUILDING READY FOR OCCUPANCY MAY 1, 1911.

HANDSOMEST AND BEST ARRANGED TWO ROOM APARTMENT BUILDING IN CHICAGO. HIGHEST STANDARD OF APPOINTMENTS. DINING ROOM 16½x22, IN FRONT, WITH ENGLISH CONNECTING DOORS TO LIVING ROOM, WHICH IS 16x20; FIVE LARGE BEDROOMS; THREE BEDROOMS 14x16. OTHERS 12x12 AND 14x16. ALL BEDROOMS HAVE ASSIGNED BATH. ATTRACTIVE SLEEPING PORCH 8x22, REAR. 10x11; BEAUTIFUL FRONT PORCH, 8x15 WITH CONCRETE FLOOR. THE ARRANGEMENT AND CONSTRUCTION IS SO ENTIRELY DIFFERENT FROM ANY OTHER BUILDING IN THE CITY THAT WE INVITE YOUR COMPARISON. IF YOU CANNOT SEE BUILDING PHONE OR CALL AND OUR REPRESENTATIVE WILL GLADLY SHOW PLANS. AGENT ON PREMISES SUNDAY AFTERNOON.

GOTTSCHALK & KUSEL,
300 100 WASHINGTON-ST.

TO RENT—FURNISHED FLATS.

TO RENT—POOR HEALTH COMPELS ME TO sublet my elegantly furnished new 7 room apartment on Michigan-av., near 44th-st. References. Phone Oakland 2154.

TO RENT—UNTIL OCT. 1ST, FURNISHED 3 room apt.; private front porch; immediate possession; near Sheridan-rd. LC, $70; refs. required. Address N X 316. Tribune.

TO RENT—VERY NICELY FURNISHED FIVE room apartment in the high class Puebio flat building, corner Pine Grove and Belmont-ave. Se Janitor.

TO RENT—UNTIL MAY 1ST, FURN. FLAT, 4 rooms, near Plaza Hotel and Lincoln Park; modern accommodations; splendid location. Address 105, Tribune.

TO RENT — TWO OR THREE ROOM FURN. apts.; all new; phone; bath, steam, electricity, and gas; $40-$50-$60. Phone Oakland 2607.

TO RENT—PARLOR, BEDROOM, DINING RM. and kitchen; $50 mo.; steam heat, light, and gas furnished; phone. Phone Oak. 2605.

TO RENT—3 ROOM FURN. FLATS ADJOINing Jackson Pk.; steam; elevator; $25 up; 1 surface, and 1 L trans. 1602 E. 63d-st.

TO RENT—FURNISHED FLAT, 6 BEAUTIFUL sunny rooms; elect., steam, piano; reasonable. Lake View,6206. J. CHASE.

TO RENT—5408 PRAIRIE-AV., NEWLY FURnished 6 room flat; $35 mo. Near L.

TO RENT—NICELY FURNISHED 6 ROOM FLAT to refined couple. 6407 Ellis-av., 1st. fl.

TO RENT, FURN. 4 ROOM MODERN APT.; best location in city. 901 Leland-av., 1st flat.

TO RENT—NICELY FURN. 5 ROOM FLAT. 5248 Greenwood-av. Call 2 to 5 P.M.

TO RENT—SMALL FURN. FLAT. 2381 JACKson-blvd., near Oakley-blvd.

TO RENT—6135 HALSTED-ST., 6 ROOM FLAT, furn. complete; good location.

WANTED—FLATS.

WANTED—TO RENT—REFINED ADULT FAMily will take best care of well furnished flat during owner's temporary absence; nominal rent; North Side; highest references. Address L F 96, Tribune.

WANTED—TO RENT—FURNISHED APARTment, 6 to 8 rooms, South Side; immediate possession; responsible parties; reasonable. Address S 235, Tribune.

WANTED—TO RENT—SUITABLE FOR DENTAL office and residence, South Side, live corner, steam heat, close to property to elevated and surface lines. Address S H 359, Tribune.

WANTED—TO RENT — SMALL FURNISHED apartment; convenient to Loop. Address S 144, Tribune.

TO RENT—STORES—SOUTH.

TO RENT—LARGE NEW STORES, basement for any high grade business. N. W. Cor. 75th and Princeton-av. N. W. Cor. 65th and Woodlawn-av. 6324 S. 47th-st.

T. E. WELLS & CO., 149 Jackson-blvd. Har. 7491.

TO RENT—1004 E. 55TH-ST., NEW STORE, suitable for any high grade business; liberal concessions; 3365 Cottage Grove-av.; large store and a fine business location.

Cent. 6634. M. H SPADES, 1st Nat. Bk. Bldg.

TO RENT—S. E. COR. 63D AND EGGLESTON-av.; 50x80; furnace heat. Will divide to suit tenant. Rent $125 per month.

ACKLEY BROS.,
Phone Hyde Park 100. 1326 East 53d-st.

TO RENT—STORE SPLENDID LOCATION FOR any high grade business. Rent $51. E. 47th-st. Pinkwick Bldg.) R. J. BUSCH, 535 E. 47th-st., Oakland 316.

TO RENT—4119 S. ASHLAND-AV., ENTIRE bldg.; 50x80; furnace heat. Will divide to suit tenant. Rent $125 per month.

ACKLEY BROS.,
Phone Hyde Park 100. 1326 East 53d-st.

TO RENT—STORES, 4142-44 COTTAGE GROVEav., two large stores, basements; rent reasonable. H. F. NORCOTT & CO., 1007 E. 43d-st.

TO RENT—GOOD STAND FOR SALOON, 6124 Ashland-av.; transfer cor.; saloon fixtures all in. E. GRACE, Hoyt Grace, Clark and Jackson.

TO RENT—506 E. 61ST-ST., FIRST CLASS LOcation for barber shop and pooiroom.

J. P. MONAHAN, 500 E. 61st-st.

TO RENT—OLD DRUG COR., 1001 E. 63TH-ST., $40; 15 rooms also for rent. Inquire 1003 E. 63d-st. it now. See SHOTWELL, 6204 Cottage Grove-av.

TO RENT—$45—STORE, 22X90; NO. 1129 E. 55th-st., near Lexington-av.; steam heat. RAYMOND, BLEES & CO., 100 Washington-st.

TO RENT—FINEST SHOW WINDOWS IN THE Michigan-blvd.; steam heat; store 75 ft. deep; $60 fine for auto accessories or parts.

TO RENT—$15 MO.—STORE AND LIVING RMS. tailor or millinery. BROWN. Cent. 4625.

Downtown.

TO RENT—226-227 JACKSON-BLVD.; STORE 32; steam heat; elevator service; modern conveniences; will lower present floor to sidewalk level if required; suitable for a restaurant or buffet; 5 year lease; possession May 1.

CHAD. H. HOWE & CO., 42 Madison-st.

TO RENT—
COR. MADISON AND CLARK-STS.
2 stores and basement.
Building remodeled for May 1st.
B. A. THORPE.
175 Dearborn-st., cor. Monroe. Phone Rand. 6024.

TO RENT—
ELEGANT STORE,
BASEMENT, AND
TWO LIGHT LOFTS.
WHITESON. 240 E. MADISON-ST.

TO RENT — 163 E. RANDOLPH-ST., FINE store, 20x80; light; opposite city hall.

TO RENT—S. W. COR. MADISON AND MARKET, fine stores; near new N. W. station.

A. W. HANNAH, 140-5 Madison-st.

TO RENT—STORE, 24X80, IN HUEBARD-CT., opposite Hotel Sherman; steam heated. Apply First Trust & Savings Bank, Real Estate Dept. Tel Central 4866.

TO RENT—STORE, 16 AND 18 5TH-AV., COR. Adley, 40x70; steam heat. Apply GEO. S. CRILLY, Room 204, 167 Dearborn-st.

TO RENT—STORES, OFFICES, LOFTS—
In downtown district. Tel. Randolph 3284.
CLARK & ENNIS & CO., 122 Monroe-st.

TO RENT—24 TO 28 WASHINGTON-ST., STORE and base., 50x80 feet; $3,900 year's. H. A. GOODRICH, 115 Dearborn-st.

TO RENT — DOWNTOWN A GOOD LOCATION 18x40 for either a luncheon or drug store. G. A. BUHL & CO., Monadnock Block. [Mr. Jordan

TO RENT—STORE, N. W. COR. LAKE-ST. AND 5th-av.; 20x28; fine location for cigar store. Apply GEO. S. CRILLY, R. 204, 167 Dearborn-st.

TO RENT—BUILDING 124 DEARBORN-ST., NEAR Harrison, with modern store; May 1; might rent for saloon. Address S J 296 Tribune.

TO RENT—DESK SPACE, ROLL TOP DESK $4. CHASE 211 Marine Bldg., 154 La Salle-st.

TO RENT—STORES—WEST.

TO RENT—SEVEN ELEGANT NEW STORES; steam heat, 12th-st. and Independence-blvd.; one grand corner. Apply on premises to

PEACOCK, 2854 Madison-st. West of Ogden-av.

TO RENT—4827-4829 MILWAUKEE-AV. COR. Short-st., store and basement. Will divide. Apply 4825, STOKER. 844 W. Madison-st.

TO RENT—BOULEVARD CORNER STORE, good for any business. 2301 W. Harrison.

TO RENT—1725 W. VAN BUREN-ST. STORE $22.50. MEAD & COE. 100 Washington-st.

TO RENT—STORES—NORTH.

SPLENDID LOCATION

For grocery and market, drug store, and delicatessen, corner of Bryn Mawr and Southport-av. Just built. R. J. BUSCH, 535 E. 47th-st. Oakland 316.

TO RENT—VERY ATTRACTIVE STORES, 1834-74 Irving Park-blvd., adj. N. W. L. sta., Logan-wood branch; liberal concessions to hardware, tailor, millinery, delicatessen, etc.; 5,000 people by actual count pass these stores daily.

JNO. M. FANNIN & CO., 140 Dearborn-st.

TO RENT—STORE; EXCELLENT LOCATION FOR GROCERY or delicatessen; steam. 15 W. Division-st., nr. State.

TO RENT—STORE, NEW, STEAM, GOOD LOCation; books or hardware. 2921 Sheffield-av. Harrison 1220.

TO RENT—STORE, 905 BELMONT-AV. BEtween Clark-st. and L station.

TO RENT—ENTIRE OR PART OF STORE; suitable terms; no saloon. 946 N. Clark-st.

TO RENT—STORES—NORTHWEST.

TO RENT—STORES AND OFFICES; fine business location; prospective transfer elevated and Logan-blvd. and Armitage-ave. cars. KRAUS MURPHY, 1630 N. California-av., or owner on premises.

TO RENT—OFFICES AND STUDIOS.

Downtown.

TO RENT — FURNISHED EXCEPTIONALLY desirable office, $35; leaving city. 614 Heyworth Bldg.

TO RENT—FINE ROOM IN CHOICE LOCATION Masonic Temple; special concession will be made if taken soon. Address S B 158, Tribune.

TO RENT—DESIRABLE BANK FLOORS AND office, opposite P. O.; very low rental. Apply Room 529, 225 Dearborn-st.

TO RENT—PRIVATE OFFICE; RE-ENTERING required; office service included. 910 Hartford Bldg., Chicago.

TO RENT—165 DEARBORN-ST., 1,500 SQ. FT., elegant space for showroom or mercantile office. JOHN C. McCORD, 165 Dearborn-st.

TO RENT—DESIRABLE DESK ROOM, well lighted office; all conveniences, $408 Fisher Bldg.

TO RENT—OFFICE, $16; DESK ROOM, $6; all lockers with services, $2. 418, 134 Monroe-st.

TO RENT—DESK SPACE IN WELL LIGHTED suite of offices; usual conv. 1201, 105 Adams-st.

TO RENT—SEC. IN PRIVATE OFFICE SUITE; opt. Rand. 2234. $5 up. 708 Marquette Bldg.

TO RENT—DESK ROOM, $6 AND $10; best of conveniences. A. F. STARK, 125 La Salle-st.

TO RENT—DESIRABLE DESK ROOM, ROLL top desk, Suite 902, 140 Dearborn-st.

TO RENT—DESK ROOM, WITH SERVICE OF stenographer. Room 409, 21 Wabash-av.

TO RENT—OFFICE SPACE AND DESK IN 511 Heyworth Bldg.

TO RENT—DESK ROOM, WITH DESK, IN vault, etc. 1308 Heyworth Bldg.

TO RENT—LIGHT FURNISHED OFFICE; tel. phone; reasonable. 1302 Fisher Bldg.

TO RENT—OFFICES AND STUDIOS.

Downtown.

TO RENT—
DESIRABLE OFFICES FOR RENT IN THE FOLLOWING BUILDINGS. POSSESSION MAY 1, 1911:

ATLAS BLOCK, N. W. corner Randolph-st. and Wells-av.

OXFORD BLDG., 24 and 26 La Salle-st.

McCORMICK BLDG., N. W. corner of Michigan-av. and Van Buren-st.

CHICAGO SAVINGS BANK BLDG., S. W. corner of Madison and State-sts.

Apply ESTATE OF L. J. McCORMICK, Room 511 La Salle-st.

TO RENT—DOCTORS, ATTENTION—
DENTIST WILL SHARE ELEGANT CORNER suite near Sheridan-rd. "L" STATION WITH best North Side location. Address S 161, Tribune.

TO RENT—MEDINAH BUILDING, CORNER Jackson-blvd. and 67st-av.
Desirable offices and space for sample rooms, mill agents, commission men, etc.; IMPROVED SERVICE.
BENJ. ROSENBERG Agent.
185 Jackson-blvd.

TO RENT—NEW VERY DESIRABLE OFFICES, $8 per sq. ft. up; power, now or May 1; good light; fireproof building; pass and frt. elevs., vaults. Randolph Bldg., 160 Adams-st. Agt. Rm. 419. 12:30 to 3 daily.

H. O STONE & CO., 125 Monroe-st.

TO RENT—ELEGANT CORNER SUITE OF OFFICES, fitted with fashioned sanitary glass partitions, roll top desks, typewriter desk and typewriter chairs, rugs, etc., for sale. Apply Room 911, 79 Wabash-av.

TO RENT—IN ELLSWORTH BLDG., Dearborn, 1,055 sq. ft., divided into 2 private offices, workroom, and reception room; cheap rent. Phone Harrison 1191.

TO RENT—PRIVATE OFFICE, INCLUDING stenographer and stenographer's services in corner suite, Marquette Bldg. overlooking postoffice. Apply R. 1215 Marquette Bldg.

TO RENT—DESIRABLE OFFICE SPACE IN Farwell Trust Bldg., 226 La Salle-st.
W. L. DE WOLF & CO.,
Harrison 3753. R. 1302, 226 La Salle-st.

TO RENT—FROM MAY 1, DESIRABLE OFFICES, Dickey Bldg., 40 Dearborn-st. Cen. 2218.

TO RENT—OFFICES, DESK ROOM, AND STOCK rooms suitable for commission or mfrs.' agents. Telephone and stenographic service if desired. EISENDRATH & CO., Jackson and Franklin-sts.

TO RENT—OFFICES ON 2D FLOOR OF S. Water-st. and 8th-av.; steam heat, elevator service; $20 to $75. J. A. BUHL & CO., 125 Monroe-st. [JORDAN.

TO RENT—BOYCE BUILDING,
Modern, fireproof, 112-114 Dearborn-st.; desirable offices; most central location; rents reasonable.
E. ORRIS HART & CO., 114 Dearborn-st.

TO RENT—IROQUOIS BUILDING—TO RENT—
A few light, modern, up to date offices.
EDWARD R. HOLDEN & CO.,
123 La SALLE-ST. TEL. FRANK 787.

TO RENT—OFFICE SPACE SUITABLE FOR workshops, light manufacturing, and tailor shops; good light. 192-4 S. Clark-st.
OLIVER & CO., 116 Dearborn-st.

TO RENT—LIGHT OFFICE WITH 2 PRIVATE offices and anteroom; fireproof building; every modern convenience; low rental. Rand. 2851. R. D. HILL & CO., 303 Dearborn-st.

TO RENT—321 TO 325 MICHIGAN-BLVD., 2D floor shops; admirably adapted for millinery, salons, etc., as well as for automobile accessories.
OLIVER & CO., 116 Dearborn-st.

TO RENT—DESK ROOM, INCLUDING LOCK, stenographer; reasonable. 1461 Monadnock Block.

TO RENT—DESK ROOM AND TWO PRIVATE offices with light and telephone service; price $10 to $20. 516 Harvester Bldg., 72 W. Adams-st.

TO RENT—BRIGHT MODERN OFFICE SPACE. ALSO STORE, 199 VAN BUREN.
J. B. MALLERS JR., 256 Madison-st.

TO RENT—SMALL FURNISHED OFFICE, IROquois Bldg. PAUL C. LOEBER & CO., 119 La Salle-st.

TO RENT—PRIVATE OFFICE, WELL FURnished or unfurnished, phone, stenographer service; $40. Suite 712, 145 La Salle-st.

General.

TO RENT—DOCTORS, ATTENTION—
DENTIST WILL SHARE ELEGANT CORNER SUITE NEAR SHERIDAN "L" STATION WITH BEST NORTH SIDE LOCATION. APPLY 833 100 WASHINGTON-ST.

TO RENT—DOCTOR'S OR DENTIST'S FLAT and OFFICE ON THE BEST CORNER IN CHICAGO; REASONABLE RENTAL.
W. L. DE WOLF & CO.,
Phone Har. 3753. R. 1302, 226 La Salle-st.

TO RENT—ELEGANT OFFICES, SINGLE OR EN suite suitable for any business, corner Sheridan-rd. and Byron-st.; new building, near Sheridan "L" station. GOTTSCHALK & KUSEL, 300 WASHINGTON-ST.

TO RENT—FOR DOCTORS, ETC., 8 ROOMS, 2D floor, n. e. corner State and 18th-sts.; possession at once.
OLIVER & COMPANY, 116 Dearborn-st.

TO RENT—FLOORS AND LOFTS.

TO RENT—GIRARD BLDG.,
302 DEARBORN-ST.
6,400 square feet, 2d floor.
3,600 square feet, 3d floor.
1,800 square feet, 4th floor.
1,840 square feet, basement space.
LIGHT SPACE FOR PRINTERS, BINDERS, RULERS OR LIGHT MANUFACTURING.
F. FARRELL, Agt.,
Harrison 1285. 215 Dearborn-st.

TO RENT—BRADLEY BLDGS.—

Bldg. No. 8, four fls., 60x180, with freight and passenger elevator.
Bldg. No. 4, space, 1st and 2d fl., 50x160.
Bldg. No. 5, light basement 40x90.
Representative on premises 9 to 5.

J. HARLEY BRADLEY,
Phone Monroe 146. 217 N. Desplaines-st.

TO RENT—
Store, loft, 60x115, 5th floor, 39 5th-av.; 42x82, M floor, 227 Jackson-blvd.; steam heat, freight and passenger elevators. Concession to May 1.
Get our complete list of downtown property for rent.

THAD. H. HOWE & CO., 42 Madison-st.

TO RENT—8,000 SQ. FT. NEAR HARRISON and Dearborn-sts.; new freight bldg.; all light; most central location; rents reasonable.
E. ORRIS HART & CO., 114 Dearborn-st.

TO RENT—IROQUOIS BUILDING—TO RENT—
A few light, modern, up to date offices.
EDWARD R. HOLDEN & CO.,
123 La SALLE-ST. TEL. FRANK 787.

TO RENT—OFFICE SPACE SUITABLE FOR workshops, light manufacturing, and tailor shops; good light. 192-4 S. Clark-st.
OLIVER & CO., 116 Dearborn-st.

TO RENT—LIGHT OFFICE WITH 2 PRIVATE offices and anteroom; fireproof building; every modern convenience; low rental. Rand. 2851. R. D. HILL & CO., 303 Dearborn-st.

TO RENT—321 TO 325 MICHIGAN-BLVD., 2D floor shops; admirably adapted for millinery, salons, etc., as well as for automobile accessories.
OLIVER & CO., 116 Dearborn-st.

TO RENT—DESK ROOM, INCLUDING LOCK, stenographer; reasonable. 1461 Monadnock Block.

TO RENT—DESK ROOM AND TWO PRIVATE offices with light and telephone service; price $10 to $20. 516 Harvester Bldg., 72 W. Adams-st.

TO RENT—BRIGHT MODERN OFFICE SPACE. ALSO STORE, 199 VAN BUREN.
J. B. MALLERS JR., 256 Madison-st.

TO RENT—SMALL FURNISHED OFFICE, IROquois Bldg. PAUL C. LOEBER & CO., 119 La Salle-st.

TO RENT—PRIVATE OFFICE, WELL FURnished or unfurnished, phone, stenographer service; $40. Suite 712, 145 La Salle-st.

General.

TO RENT—DOCTORS, ATTENTION—
DENTIST WILL SHARE ELEGANT CORNER SUITE NEAR SHERIDAN "L" STATION WITH BEST NORTH SIDE LOCATION. APPLY 833 100 WASHINGTON-ST.

TO RENT—DOCTOR'S OR DENTIST'S FLAT and OFFICE ON THE BEST CORNER IN CHICAGO; REASONABLE RENTAL.
W. L. DE WOLF & CO.,
Phone Har. 3753. R. 1302, 226 La Salle-st.

TO RENT—ELEGANT OFFICES, SINGLE OR EN suite suitable for any business, corner Sheridan-rd. and Byron-st.; new building, near Sheridan "L" station. GOTTSCHALK & KUSEL, 300 WASHINGTON-ST.

TO RENT—FOR DOCTORS, ETC., 8 ROOMS, 2D floor, n. e. corner State and 18th-sts.; possession at once.
OLIVER & COMPANY, 116 Dearborn-st.

TO RENT—FLOORS AND LOFTS.

TO RENT—GIRARD BLDG.,
302 DEARBORN-ST.
6,400 square feet, 2d floor.
3,600 square feet, 3d floor.
1,800 square feet, 4th floor.
1,840 square feet, basement space.
LIGHT SPACE FOR PRINTERS, BINDERS, RULERS OR LIGHT MANUFACTURING.
F. FARRELL, Agt.,
Harrison 1285. 215 Dearborn-st.

TO RENT—BRADLEY BLDGS.—

Bldg. No. 8, four fls., 60x180, with freight and passenger elevator.
Bldg. No. 4, space, 1st and 2d fl., 50x160.
Bldg. No. 5, light basement 40x90.
Representative on premises 9 to 5.

J. HARLEY BRADLEY,
Phone Monroe 146. 217 N. Desplaines-st.

TO RENT—
Store, loft, 60x115, 5th floor, 39 5th-av.; 42x82, M floor, 227 Jackson-blvd.; steam heat, freight and passenger elevators. Concession to May 1.
Get our complete list of downtown property for rent.

THAD. H. HOWE & CO., 42 Madison-st.

TO RENT—8,000 SQ. FT. NEAR HARRISON and Dearborn-sts.; new freight bldg.; all light; most central location; rents reasonable.
E. ORRIS HART & CO., 114 Dearborn-st.

TO RENT—MANUFACTURING BLDG., 2 STORY and basement 50x116; near Green and Madison-sts.
WHITE & TYBOR, 189 La Salle-st.

TO RENT—BUILDING ON STATE-ST., NEAR Harrison, with modern store; May 1; might rent for saloon. Address S J 295, Tribune.

TO RENT—FARMS.

TO RENT—IN CHICAGO, 10 TO 100 ACRES, FOR truck and other farming.
N. N. CRONHOLM, 105 Washington-st.

TO RENT—5 YEARS FREE RENT; IDAHO farm. W. H. CRAIG, 3204 Rhodes-av.

WANTED—TO RENT—FARMS.

WANTED—TO RENT—BY A SCIENTIFIC AND expert gardener, a good income fruit farm with option of purchase from 20 to 40 acres with good house, barns, etc.; location preferred. Apply 1421 Chicago-av., Belle Plaine-av.

WANTED—TO RENT—FARM, WITH BUYING privilege. Address Box 542, Whiting, Ind.

TO RENT—MISCELLANEOUS.

TO RENT—BUILDINGS, STORES, AND FLOORS in all parts of the city. Send for list.
WILLIS & FRANKENSTEIN, 116 Dearborn-st.

WANTED—TO RENT—MISCELLANEOUS.

WANTED—TO RENT—FLOOR SPACE IN PLANing mill with trackage with the use of planers, joiners, etc. Address S E 84, Tribune.

STORE AND OFFICE FIXTURES.

FOR SALE—
SPECIAL DISCOUNT THIS MONTH.
Grocery and Market Outfits.
50 Tailors Cleaners, and Millinery Wall Cases.
New and used fixtures for every business.

AMERICAN STORE FIXTURE CO.,
39-41 S. Halsted-st., cor. Monroe.

JULIUS BENDER,
CHICAGO HEADQUARTERS FOR
STORE FIXTURES.
General store and salesrooms,
901 to 911 W. Madison-st.
Tel. Monroe 1712. Cor. Peoria-st.
WE UNDERSELL ALL OTHERS.

WE CARRY THE MOST COMPLETE LINE OF new and used office furniture in the city. office furniture on the market at greatly reduced prices.
R. SABATH DESK COMPANY,
108 La Salle-st. 1502 E. 53d-st.

DESKS, TABLES, CHAIRS, FILING CABINETS taken in trade for Franklin Sanitary Desks; will be sold regardless of value.
FRANKLIN DESK FACTORY,
46 E. Jackson-blvd.

GOOD WORK AT CHEAP PRICES IS OUR MOTto. We make anything in store or office fixtures. Phone us. Telephone Harrison 6061. Will call.; 600 ASSORTED DESKS, CHAIRS, FILES, TABles, partitions, etc., at 25c on the $.
J. A. STOCK & CO., 541 Wabash-av.

DESKS, CHAIRS, PARTITIONS, SAFES, ETC.; filing cabinets, counters, shelving bought and sold. P. CASEY'S SONS 45 5th-av.

FOR SALE—ANDREWS QUARTERED OAK, top typewriter desk, $16. Address S 143, Tribune.

DESKS, SAFES, TYPEWRITERS, OFFICE FIXtures, less than half price. 82 E. Lake-st.

SAFES.

HALL'S SAFE AND LOCK CO.,
Organized 1859. Now
HERRING-HALL-MARVIN SAFE CO.
High grade safes, vault doors, and metal filing devices.
134-140 Washington-st.

HALL'S SAFE CO.'S SAFES

THE CHICAGO SAFE CO.
Nona genuine without Our Trademark.
209-202 E. Washington.

SEE SABATH SAFE CO., 188 LAKE-ST., OR Tel. Hal. 2790. If you want to buy trade, or sell, and it's money saved. Full line new and second hand all makes; always the right price.

LARGEST STOCK NEW AND SECOND HAND safes in the city. Diebold Safe and Lock Co. 108 5th-av. Established 50 years.

WANTED—MEDIUM SIZED SECOND HAND safe; must be cheap. Address P W 407, Tribune.

BOWLING, BILLIARD & POOL TABLES.

$100, EASY PAYMENTS, BUYS A NEW BILLIARD OR POOL TABLE WITH COMPLETE OUTFIT. WHY PAY MORE TO REPAIR SHOPS AND IRRESPONSIBLE DEALERS? WE GUARANTEE OUR TABLES AND WHO OFFER YOU IMAGINARY BARGAINS IN SECOND HAND TABLES WITH WHICH SOME ROOMKEEPERS ARE FILLING THEIR HALLS? We are satisfied with privilege of applying rent on purchase price, and lead the world in quality and low prices. We do not belong to any trust or trade combination.
THE BRUNSWICK-BALKE-COLLENDER CO.,
Wabash Ave. and Van Buren-st.

OUR REVISED COMPETITION HIGH QUALITY AND LOW COST HAVE FORCED THE TRUST TO ADVERTISE REDUCED PRICES. For real value in new and second hand billiard tables, and billiard supplies no one can offer you better than ever before. For easiest terms, visit the largest display rooms in America. We rent tables with the privilege of applying rent on purchase price. Private apartments for all departments. Monroe St. PASSOW & SONS BIL-LI-AR-DS-BIL-LI-AR-DS, 43 S. Halsted-st.

BILLIARD AND POOL TABLES BOUGHT, SOLD, exchanged, and repaired by FOWLER and other skilled men; terms; or rented with privilege of barter. THE J. L. FOWLER CO., 1412 Lake-st. Phone West 4147.

BILLIARD AND POOL TABLES FOR SALE OR rent; easy terms. Also repairing. Economy Billiard Co., 72 Milwaukee-av. Monroe 1267.

WANTED—GOOD SECOND HAND BILLIARD table, 5x10; must be cheap for cash. Tribune.

FULLER'S MISSION POOL TABLE FOR SALE, or reasonable offer refused. 2206 Ogden-av.

WATCHES, JEWELRY, ETC.

NOTICE — TO THOSE WISHING TO SAVE money by their purchases of diamonds, watches, etc., that we have an unlimited stock of the celebrated Illinois watches which are correct in every detail. Money refunded if not satisfactory. Illustrated catalog free. Call or write.

PERRINE B. BABB & COMPANY,
Jewelers. Phone Harrison 3111.
Basement Republic Bldg., 209 S. State-st.

LARGE GROUND FLOOR SPACE suitable for jeweler, 6 E. Washington-st.

OFFICE SERVICES.

FOR SALE—NICE ASSORTMENT OF SECOND hand office furniture; bargains. Phone Main 4, 324 Dearborn-st.

REAL ESTATE—CENTRAL.

FOR SALE—REAL ESTATE—
REAL ESTATE AND LOANS.
ESTATES CAREFULLY MANAGED.
WINSTON & CO.
119 MONROE-ST.

FOR SALE—NORTHEAST CORNER MONROE and Desplaines-sts., 80x130. Pays 4 per cent net on price asked with present old improvements. Will consider part trade. DENNIS COLBERT & CO., 702 Majestic Theater Bldg.

FOR SALE—SPECIAL BARGAIN—S. W. COR. Washington and Halsted-sts., 50x100 ft., with 3 story and basement brick bldg.
E. N. WEART & CO., 115 Dearborn-st.

FOR SALE—ONE OF THE CHOICEST HOLDings in the loop, near new City Hall; price $225,000. This is a bargain.
JOHN F. WALLACE & CO., 75 Washington-st.

FOR SALE—BARGAIN: MT 1 STORY STORES on Al business street; rent $2,340; price $17,500. Address H A 344, Tribune.

REAL ESTATE—SOUTH SIDE.

FOR SALE—
KENWOOD RESIDENCE FOR $9,500.

A PROPERTY THAT COULD NOT
BE REPRODUCED UNDER $14,000.

$2,500 CASH, BALANCE IN 5 YEARS.

Three story stone modern residence, 2 blocks from Kenwood depot at 45th-st.; overlooking the LAKE. STONE FRONT, STONE STEPS AND PORCHES, 11 rooms, 3 bathrooms; finished in selected hardwoods; dining room panelled in weathered ENGLISH oak, drop beam ceilings, art glass windows, quarter sawed oak floors in every room, four mantels with gas logs, 3 stationary lavatories, marble sinks in butler's pantry and kitchen, combination gas and electric fixtures, steam heat, and hot water; costly decorations throughout; modern home in perfect condition throughout. Ready for occupancy. A property of absolute merit in one of the choicest residence sections of the city.
W. K. YOUNG & BRO., 204 Dearborn-st.

FOR SALE—AT A BARGAIN—
N. E. COR. GREENWOOD-AV. AND 55D-ST.
ELLIS PARK. PRICE $12,000.
ONE OF THE FINEST CORNERS IN HYDE PARK FOR MODERN APARTMENT BUILDING; 5, 6 ROOM APARTMENTS WITH FRONT PORCHES; NO LARGE LIVING ROOMS WILL RENT FOR $40 TO $60 MONTH; SURROUNDED BY COSTLY HOMES; WIDE PARKWAY ON GREENWOOD-AV. AND 55D; ASPHALT PAVEMENT.
ALL IMPROVEMENTS PAID FOR.
W. K. YOUNG & BRO., 204 DEARBORN-ST.

FOR SALE—
ONE OF THE MOST EXCLUSIVE CORNERS ON DREXEL-BLVD.

S. E. COR. DREXEL-BLVD. AND 49TH-ST. LOT 90X200. PRICE $375 FT.

60x200. Drexel-blvd. just south of 49th-st., west front.
Adjoining one of the finest homes in KENWOOD. Price $225 ft.

W. K. YOUNG & BRO., 204 Dearborn-st.

ALEX. FRIEND & CO.

Exclusive Agents,
148-150 La Salle-st. Tel. Main 1845-1846.
OR
500 South Clinton-st.
Tel. Wabash 3003. Local 152

TO RENT.

FROM 5 TO 20 YEARS.

Western Electric Bldgs.,

Situated between Clinton and Jefferson, Harrison and Van Buren-sts.

Section A—8 stories, 5,000 ft. per floor.
Section B—6 stories, 7,750 ft. per floor.
Section D—6 stories, 6,000 ft. per floor.
Section D—basement, 6 stories, 6,00 ft. per floor.
Section F—8 stories, 5,300 ft. per floor.
Section F annex—5 stories, 2,060 ft. per floor.
Section H—6 stories, 15,000 ft. per floor.
Section H—basement, 21,000 ft. per floor.
Section R—2 stories, 18,000 ft.
Section T—2 stories, 20,000 ft.
Section T—basement, 20,000 ft.
Section T—2 stories, 50x100.
Section T—2 stories, 14,000 ft.
Can combine any section, thereby increasing floor area.
Very reasonable rentals. Special inducements for immediate occupancy.
All of the above bldgs. are equipped with passenger and freight elevators, automatic sprinklers. Send for our printed list of STORES, FLOORS, OFFICES AND BASEMENTS in the above and other buildings. We can divide any space to suit.

ALEX. FRIEND & CO.

Exclusive Agents,
148-150 La Salle-st. Tel. Main 1845-1846.
OR
500 South Clinton-st.
Tel. Wabash 3003. Local 152

TO RENT—MANUFACTURING PROPERTY

WEST SIDE LOCATIONS:

FLOORS, STORES.
OFFICES AND BASEMENTS.

Divided to suit, in the following high grade buildings located in the

GREAT WEST SIDE.

MONARCH ELECTRIC AND WIRE COMPANY BLDG., northeast corner Desplaines and Adams-sts., floors, 100x100.

STEVENS BUILDING, NORTHEAST CORNER Jefferson and Monroe-sts., floors, 80x130.

FRASER BUILDING, 24-34 SO. JEFFERSON-st., floors, 90x80.

GORDON BUILDING, 736-738 MONROE-ST., floors, 50x190, or 40x190, or 90x190.

MIDCITY BANK BLDG., southwest corner Madison and Halsted-sts., the finest office building on West Side. Will be ready for occupancy March 1st. Stores and offices to rent.

FRASER & CHALMERS BLDG., S. E. corner Union and Fulton-sts., 18,000 sq. ft., all skylights; will divide to suit; 26 ft. ceiling; heat and power furnished; pass. May 1st. Also floor, 60x250, finely lighted.

TUCKER BUILDING, 110-112 S. CLINTON-st., five story and basement, 50x100. Possession May 1st and possibly sooner.

COX BUILDING, 621-623 W. MONROE-ST., store and floors, 40x186, sprinkled.

HOTEL & RESTM BLDG. NO. 1, 21-29 S. CLINTON-st., store 80x80, 2d floor 45x80.

DUTTON BLDG., 126 N. CLINTON-ST., store and basement, 40x160.

IVES BLDG., 172 N. SANGAMON-ST., 2D floor, 80x120; office on first floor; electrib elevator.

FORBES BLDG., LIGHT 4 SIDES, 812-16 Union Park-pl., floors, 58x150; $160 month.

580-82 W. WASHINGTON-BLVD., STORE AND basement, steam heat and elevator; immediate possession.

TO RENT.

FROM 5 TO 20 YEARS.

Western Electric Bldgs.,

Situated between Clinton and Jefferson, Harrison and Van Buren-sts.

Section A—8 stories, 5,000 ft. per floor.
Section B—6 stories, 7,750 ft. per floor.
Section D—6 stories, 6,000 ft. per floor.
Section D—basement, 6 stories, 6,00 ft. per floor.
Section F—8 stories, 5,300 ft. per floor.
Section F annex—5 stories, 2,060 ft. per floor.
Section H—6 stories, 15,000 ft. per floor.
Section H—basement, 21,000 ft. per floor.
Section R—2 stories, 18,000 ft.
Section T—2 stories, 20,000 ft.
Section T—basement, 20,000 ft.
Section T—2 stories, 50x100.
Section T—2 stories, 14,000 ft.
Can combine any section, thereby increasing floor area.
Very reasonable rentals. Special inducements for immediate occupancy.
All of the above bldgs. are equipped with passenger and freight elevators, automatic sprinklers. Send for our printed list of STORES, FLOORS, OFFICES AND BASEMENTS in the above and other buildings. We can divide any space to suit.

ALEX. FRIEND & CO.

Exclusive Agents,
148-150 La Salle-st. Tel. Main 1845-1846.
OR
500 South Clinton-st.
Tel. Wabash 3003. Local 152

REAL ESTATE—SOUTH SIDE.

W. K. YOUNG & BRO.,
204 DEARBORN-ST.
REAL ESTATE INVESTMENTS.

UNSURPASSED BARGAINS IN HIGH CLASS PROPERTIES IN THE CHOICEST RESIDENCE SECTIONS OF THE CITY, KENWOOD, HYDE PARK, AND WOODLAWN, along the LAKE SHORE and the BOULEVARDS fronting the GREAT PARKS, and in the vicinity of the CHICAGO UNIVERSITY. JUDICIOUS PURCHASES of INCOME PAYING PROPERTIES in these splendid locations will make the safest and most profitable investments in the market. Send for our complete list of bargains in choice properties all over the South Side.

FOR SALE—NEW APARTMENT BLDG.
PRICE $80,000. RENTALS $15,400 YEAR.
OPERATING EXPENSES AND TAXES $6,800 YR.
PAYS $8,600 YR. CLEAR.
OR 10 PER CENT NET ON THE INVESTMENT
This property is located in the exclusive and most beautiful section of HYDE PARK, block from the L. & JACKSON PARK; 1,000 feet from the FIELD MUSEUM, 10 minutes' walk to the CHICAGO UNIVERSITY, convenient to the L. C. EXPRESS, 15 minutes downtown, a location that is constantly increasing in values. Buildings of the best modern construction; each apartment contains rooms and reception hall, 2 bathrooms, private front porch, finished in selected hard

REAL ESTATE—SUBURBAN—NORTH.

FOR SALE—COMFORTABLE HOME ON LARGE lot, at Highland Woods; fine shade and ornamental trees and shrubs, chicken house, garden, etc.; price $2,900. This is a big bargain and cannot be duplicated. E. P. MAYNARD & CO., 116 Dearborn-st.

FOR SALE—WILMETTE—INQUIRE AT BANK. New, high art homes on Chestnut, Ashland.
Greenwood, and Elmwood-av., $5,000 to...$8,000
1 p. mod., nr. new 100x176 fine garage..... 4,800
6 r. mod. 50-ft. gal., N. W. front, north $6,500 4,350
Choice lots. We build. Loans. Renting. Ask us.

FOR SALE—SIX ACRES. SKOKIE VALLEY, with orchard; 75 ft., near Moraine. N. A. ALDRIDGE, Highland Park.

REAL ESTATE—ACRE PROPERTY.

FOR SALE—40 ACRES (2 GROVES), 2 MILES west of Fort Sheridan, ¼ of a block from depot; $675 per acre. DR. K. FITE-HER.
1200 Trade Bldg., Chicago.

FOR SALE—5 ACRES, NR. 79TH-ST. AND KEDzie-av.; big snap; must sell.
TROTTER & KIMBALL, 145 La Salle-st.

REAL ESTATE—OAK PARK, AUSTIN.

FOR SALE—2 LOTS, GREATEST SNAPS IN beautiful Austin, S. 1-2 of N. 14; WILLOW-AV., east front, north of WASHINGTON-BLVD., large and beautiful shade trees in front; 80x125, CLARK-AV., east front, north of WASHINGTON-BLVD., adjoining vacant, makes it a good 4s a 50 foot lot. The very rare width is not too large and not too small, which makes the size and price figure just right. These spots are a regular MINIATURE GARFIELD PARK in the summer and springtime; & real estate broker offered us $1,400 for either of them for his own use, but we refused as there is only ONE SPECIAL PRICE FOR 5 DAYS ONLY of $1,475 each. First with deposit gets them. Hurry up and get ready before too far into spring.
EDWARDS & HALEY, Exclusive Agents,
522d-av. and W. Lake-st. Austin 615.

FOR SALE—HOUSES OF UNUSUAL QUALITY on lots of unusual depth, with streets of unusual width, in locations of unusual beauty, with the flat building absolutely barred. Oak Park-Austin branch Metropolitan "L" to Home-av. station.
THOMAS H. HULBERT.
Built on Honor Houses.
Jackson and Kenilworth-av.,
Oak Park.
and 6 Madison-st., City.

FOR SALE—SEND POSTAL FOR ILLUSTRATed plat of beautiful residence lots in our new, high grade residence subdivision, four blocks north of Oak Park depot and elevated and south of Chicago-av., $20 and $25 per ft.
E. A. CUMMINGS & CO.,
Main office, 108 Dearborn-st.
Branch office, cor. Lake-st. and Harlem-av.

FOR SALE—GOOD 8 ROOM HOUSE, AUSTIN, 4 bedrooms, oak floors and trim, east front, good location, streets paved and paid; only $4,600.
8 room house, South Taylor-av., Oak Park, 8 blocks from station, oak floors and trim, hardwood heat, stone foundation; modern in every way; price $5,350.
F. A. HILL & CO., 5640 Lake-st. Austin 121.

FOR SALE—ARTISTIC AND SUBSTANTIAL 2 flat, with 3 car garage; 6 and 7 rooms; Oak Park, 141; Taryan heat; no janitor required; rents $35; a 10% investment and splendid home; $1,000 cash, balance easy.
JOHN HULST,
Marquette Bldg.

FOR SALE—BEAUTIFUL NEW HOME IN BEST residence district in Oak Park; lot 100x150; twenty-two rooms; 3 bathrooms; parlor and sleeping porch; 2 bathrooms; telephone in every room; Taryan heat; a bargain at $22,000. Address owner, S 125, Tribune.

FOR SALE—PARK, MAPLE-AV., NEAR Adams, fine 8 room very modern stucco house; hot water heat, 10 ft. porch; lot 80x172; only $6,000. VANDERCOOK & SKIDMORE, 108 La Salle-st.

FOR SALE—DON'T DELAY—LET US SHOW you how your rent money will pay for a GUNDERSON STANDARD HOME in Oak Park.
E. G. GUNDERSON & CO., Chamber of Com.
Book of GUNDERSON HOMES mailed free.

FOR SALE—SAVE $800? INVESTIGATE! MY 8 room home, 822 N. Franklin, sacrifice; 50 ft. 4 front; 2 blocks to Lake-st. cars; 2 blocks to "L"; $4 200; terms. H. R. PILLINGER, 108 N. Austin-av., Oak Park.

FOR SALE—BEAUTIFUL RESIDENCE LOT ON corner; high, sightly and level; paved and paid for; this lot is worth $2,250 and $1,650 buys it this week.
PRAY & SON, 426 N. Park-av.

FOR SALE—HOGENSON'S MODEL HOMES are located on Laurel-av., 2 blocks north of Chicago-av. Austin. E. HOGENSON & CO., 172 W. Washington-st. and 6312 W. Chicago-av.

FOR SALE—OAK PARK. HALF ACRE, ONLY $650; $10 CASH. HERE'S YOUR CHANCE. SEND FOR PLAT.
BIGGS BROS., 5625 South-blvd. Austin City.

FOR SALE—A BUSINESS BLOCK IN AUSTIN; $100 000 cash, or $85,000 cash and $15,000 terms. For particulars see HENRY THIELE 347 N. Central-av. Phone Austin 1721.

FOR SALE—OAK PARK HOMES AND LOTS—Best suburb; best schools; best car service.
F. C. WOOD & CO., 92 La Salle, R. 38. Main 8162

FOR SALE—75 FT. VACANT ON N. CENTRAL-av. for $1,100; no trade. Apply HENRY THIELE, 347 N. Central-av. Phone Austin 1721.

FOR SALE—8 ROOM MODERN HOUSE. FINE repair. 60 foot front. 744 N. 52d-av., near Chicago-av.; terms reasonable.

FOR SALE—1015 WESLEY-AV., 7 RM. HOUSE, modern; lot 50x125 feet; cheap. Tel. Austin 1121.

REAL ESTATE—OTHER CITIES.

FOR SALE—CHOUTEAU AND CABANNE-AVS., St. Louis, Mo.; northwest corner of Cabanne-av.; lot 75x180, improved with store and flats, 12 flats of 4 rooms each, 3 rooms over store, with water, gas and electric lights; rents for $1,200 per year; has 4 houses on Chouteau and 3 on Cabanne, north and west walls 13 inches; will rent for $225 a month; cash price $25,000. Address MRS. A. J. KIMBALL, Ellery Ill.

FOR SALE—28 LOTS, PORTCHESTER, IND., S. of Gary; cheap; good investment; owner. Address S 104, Tribune.

REAL ESTATE—SUMMER RESORTS.

FOR SALE—SUMMER HOME AT 1-6 VALUE; the finest cottage, boathouse, boats and every thing needed; no home; Wallace Lake, Mich., 7 miles from Petoskey.
S. C. W., 3522 Jackson-blvd.

FOR SALE — THE CHOICEST, LARGE AND small list of resort properties in Michigan; resort lots, cottages, cheap; some business hotels. See C. S. FORD, at Saratoga Hotel in Chicago.

REAL ESTATE—FARM LANDS.

FOR SALE—A 250 ACRE FARM WITH COMplete set of bldgs. in Dunn County, Wis., at a bargain; owner bought it last year in April and did not get it rented and has the interest; foreclosure will start the 28th of Feb.; bought for $45; will sell for $38 per acre with about $1,600 down. Write now to 3619 Washington-st., Sioux City, Ia.

FOR SALE—JAXONVILL, FLA., THE NEW York of the South. Result by Commercial Democrat of Chicago Orion. 3 fifth open city. Don't scatter in wild southern land speculations; buy lots with free water front, $10 down, $5 mo. Our Tell-the-Truth Booklet free. Write HALF MILLION CLUB.

FOR SALE—PALM BEACH COUNTY FARMS; now $250; $10 down, $10 monthly; price will be raised soon; save money by buying now; best soil, best climate in Florida.
BRYANT & GREENWOOD,
1406-10 Republic Building.

FOR SALE—10-20-40 ACRE FARMS IN FINEST agricultural section of Florida; $20 per acre; easiest terms.
UNITED STATES COLONIZATION CO.,
1286 McCormick Building.
Telephone Harrison 8084.

GULF COAST BARGAINS.

Write C. D. Calverley, 308 Scanlan Bldg., Houston, Tex., good farming land; also timber from $7.50 per acre up.
Only good propositions handled.

FOR SALE—FRUIT AND POULTRY FARM IMproved with house, berries and poultry, etc.; will also furnish horse, wagon and cow. CONSOLIDATED REALTY & LOAN CO., 1001 Straus Building, corner Clark and Madison-sts., Chicago.

FOR SALE—OKLAHOMA INDIAN LAND LOcated in the Shawnee fruit growing sections of the state; price $6-$8 per acre; 1-3 cash, 2 years if desired. For information address owner, H. L. MARSHALL, Muskogee, Oklahoma.

FOR SALE—50 A. FINE FARM, 45 MILES FROM Chicago; set with fruit, good house, barn, orchard, and water; sacrifice at $4,750; easy terms.
WILLIAMS, MONIGER AND COMPANY,
167 Dearborn-st., Suite 300. Phone Central 8066.

FOR SALE—OR EXCHANGE—100 A. FRUIT AND alfalfa farm, well improved; water from U. S. reclamation service; 1 mile from county seat in famous Pecos Valley, New Mexico; $150 per acre. Address E 260, Tribune.

FOR SALE — 160 ACRES ALABAMA CORN land, $25 per acre; easy payments; will produce 40 bu per acre; credit and assistance given sincere homeseekers; investigate; returns rain. A. L. LAWRENCE, Ala. R. E. Land, 301 Security Bldg.

FOR SALE—WRITE WALTER S. AYRES 722 Postal Telegraph Bldg., Chicago Ill., for free printed list of "New California," Gulf Coast of Texas lands.

FOR SALE—WE SELL FARMS IN OCEANA, best county in U. S. for fruit, Middle grain, stock, poultry; write for list. KENSON & SON, Hart, Mich.

FOR SALE—TWIN FALLS, IDAHO, IRRIGATED fruit and farm lands; improved and unimproved; new Chicago office, 1001 GRAND BLDG., 105 Stock Exchange Bldg., Chicago.

FOR SALE—11 ACRES, LEVEL LAND, WELL made road; 80 rods to school; house, barn; close to town; $2,000. EUGENE PRINDLE, Lawton, Mich.

FOR SALE—130 ACRE WISCONSIN FARM, good buildings, excellent stock, machinery, tools, etc. Address owner, ERNEST STOEHELM, Ellsworth, Pierce Co., Wis.

FOR SALE—$5 PER ACRE, NEAR CHICAGO, 160 acres; black soil; including five stock and tools, flat, 1st buildings. Cory Farms Co., 649 1st Nat. Bldg., Chicago.

FOR SALE—IRRIGATED FARMS, RICH SOIL, plenty of water, abundance of sunshine, sure crops. For information write STEPHEN H. SEAMAN, 109 Washington-st., Chicago.

FOR SALE—FREE TRIP TO TEXAS AND SEE the Texas Black Belt; including five acres and stock. Write W. E. DRAPER, 978 Railway-ex., Kansas City, Mo.

FOR SALE—DON'T MISS READING OUR NEXT day ad; it is the biggest agent's greatest bargain. Hotel Home Sales Co., 117 Pratt Bldg., Kalamazoo, Mich.

FOR SALE—OR EXCHANGE—FARMS IN NEAR-by Stewart & Connell addition.
STEWART & CONNELL, 1 Dearborn-st.

FOR SALE—IF YOU WANT THE BEST FARM, grain or fruit, everything right, let me send you my list. HOMER FOSTER, Mecosta, Mich.

FOR SALE—RICH FARM LAND—40 ACRES OR more by OWNER; best part of ARKANSAS; ON EASY TERMS. Address P L 126, Tribune.

FOR SALE—ALGOA, TEXAS, ORCHARDS.
Write for booklet. R. PAYNE, 404 Ashland Block.

FOR SALE—160 ACRE IMPROVED ARKANSAS farm; $25; owner rides 100 north of Memphis; terms. Address P 126, Tribune.

FOR SALE—80 ACRE IMPROVED FARM, 2½ miles from town; $2,500; terms. Address owner, 1 Sherman-st., Chicago.

FOR SALE—FLORIDA FARM LANDS.
Write for booklet. Address O 466, Tribune.

REAL ESTATE—FARM LANDS.

FORTUNES IN FLORIDA
GROWING
Paper Shell Pecan Nuts.

We sell 5 acre tracts planted to 160 trees of selected varieties of paper shell pecans. This property is located six miles south of Monticello, Jefferson county, Florida. Terms of payment are $20 per cash and $10.00 per month. We charge no interest and we pay all taxes till property is deeded to you.

CHICAGO
Title and Trust Company,

a corporation with a combined capital and surplus of $6,000,000, guarantees the title to our property, and the property is deeded to them in trust for the purchaser's protection free from all mortgage liens.

THE JEFFERSON NURSERY COMPANY GIVES SURETY COMPANY BOND
guaranteeing fulfillment of their contract that every tree will be in good condition at the end of five years. They furnish the trees, fertilize, and care for them for a period of five years, when grove is deeded to purchaser. They are located at Monticello, Fla., and own one of the largest nurseries in the United States.

THE LAND IS CLEARED
READY FOR THE PLOW.

If the purchaser chooses he can live on his land and cultivate the space between the trees. If he does not choose to reside upon the property the company will lease the use of his land and pay him as rental in cash every three months an amount equal to 8 per cent on the sum of money he has invested. The soil on our property has been analyzed and classified by the bureau of soil survey of Washington, D. C. The government's own bulletin, entitled "Soil Survey of Jefferson County," contains a map of our property, showing exactly what the soil is and its special adaptability to pecan culture. This bulletin can be had for the asking.

THE PURCHASER'S CONTRACT
contains a disability clause and a life insurance feature. No investor with honest intentions will lose a dollar that he invests in this company's proposition.

PLANTING A SQUARE MILE
of trees. The largest contract ever given to a nursery company in a single season is now being carried out for this company by the Jefferson Nursery Company. We are planting one square mile of paper shell pecan trees in five acre tracts and selling them exactly as fast as planted.

CLIMATE and LOCATION

The climate, according to the records of the U. S. government, is ideal—cool in summer and extremely moderate in winter. Our land is located on a region that is free from the cold winds of the civil war. It had crops of cotton and corn on it last year and will again this year. This land is adapted to all sorts of agriculture. It will grow crops every month in the year. Farmers now planting some crops and harvesting others and shipping to northern markets at fancy prices. Peaches and pear trees planted in January of last year 200 feet above level of the sea and is gently rolling. It is just six miles south of Monticello, a beautiful southern town of 2,000 people.

RELIABLE AGENTS WANTED.
Send for our free booklet,
"An Income for Life."
AMERICAN NATIONAL LAND CORPORATION,
317-322 Title and Trust Bldg.,
100 Washington-st., Chicago.

FOR SALE—OZARK FARM HOME.

280 acre farm in the Ozarks in S. W. Missouri; 100 acres in the valley, partly in cultivation; 40 acres of timber land within 2 miles from R. R. station on main line R. R.; fine fishing stream on property; main road past house; two springs 100 feet from house and never failing; 2 wells one 20 feet, 2 back door; 6 room frame house, tenant house, two summer bungalows, good barn, and other outbuildings. This is one of the nicest and most picturesque farms in the Ozarks and must be seen to be appreciated. My father owns this property and lives on it; he is getting old and wants to retire. No writes me to sell the place and will take $8,000.00. Photographs of this property can be seen in my office. If you are looking for an ideal home in an ideal country, investigate this farm with the greatest thoroughness. For further particulars address S A 267, Tribune.

"A Bed of Gold"

is how a Louisiana farmer described the rich alluvial lands lying around New Orleans. Our Tax Certificates pay 6 per cent interest and one-half of the net crop returns. Five Units entitle the holder to five acres of land, as given by the Orleans Title and Trust Company who certify these Certificates. Five dollars paid today is secured by three-crop-a-year and living twelve miles from the second largest city in America. We develop and crop the land. Let us explain.

NEW ORLEANS NETHERLANDS COMPANY,
1825 First National Bank Building,
Chicago.

FOR SALE—TO FLORIDA FREE ON OUR NEXT special excursion. Buy exchange and sell your property at South Tampa, the best on earth—guaranteed or money back; backed by the largest and most reliable company in the state of Florida, when we say reliable. This we mean what we say. Ten acres of ground will make you independent for life; others there are making good—why not you?

We are not the only firm in Florida selling land, but we are the only firm selling the best and we can prove it.

Write or call today.

TAMPA BAY LAND CO.,
804 First National Bank Bldg.,
Chicago, Ill.

FOR SALE—FORTY ACRES, MICHIGAN.
On main line of the
ALLEGAN TO SOUTH HAVEN.
Easily reached by K. C. & P. M. R. R.; good five room house, barn, chicken house, drilled well; excellent soil; good well and living spring, with all necessary implements; immediate possession; Chicago owner has absolutely no use for it.
$1,200. $600 cash. Mortgage, $600 at 6%.
CHICAGO PROPERTY IN PART EXCHANGE.
Let us show you at your expense if you buy and ours if we don't. Absolutely no obligations, and our cheerful thanks for the privilege.
WM. C. HEINEMANN & CO.,
EXCLUSIVELY. 95 LA SALLE-ST.

FOR SALE—THE PANAMA CANAL

will increase the value of Mobile gulf coast farms from 100 to 500 times the present value in an many years.

Let us show you how a few dollars wisely invested now will in a few years produce an income. THE MOBILE PLAN guarantees success. For descriptive booklets call at once or write
THE MOBILE PLAN CO.,
514-516 Commercial National Bank Bldg.

FOR SALE—

PORT PIERCE FARMS.

IN THE HEART OF FLORIDA—The home of the famous Indian river oranges, grapefruit, and pineapples; your choice of 40 acres or more; terms interested in something good address S H 306, Tribune.

FOR SALE—MICH. FARM, 164 AC., 80 CLEAR, 84 in woods; new 7 room house, 2 barns, ice and milkhouse, chicken and other outhouses, all stock, machinery, tools, crops, good team, range, 2 cows, 2 heifers, 2 calves, all tool, and 24 a. rye in field; 6 miles to R. R. station; all for $3,300; $2,000 cash, bal 6 per cent.
E. T. TELLER, Newaygo, Mich.

FOR SALE—OZARK FARMS.
40 acres, 20 across Elberta peach; 5 miles from R. R. town; $2,000; terms; 80 acres, 35 acres in cultivation; 8 acres fine peach orchard, 2 miles from town; $2,500; terms; 160 acres, stock, and fruit farms. Healthy climate; pure water.
OZARK LAND CO., 7321 Wentworth-av., Chicago, or West Plains, Howell Co., Mo.

FOR SALE—FLORIDA FARM LANDS—
10,000 acres, near Pensacola, land on one side interesting railroad; other side, timber at $600 per acre; our price $12.50 per acre; easy terms. Another at $2 per acre and $2.50 per acre. See
R. S. MASON, Room 1, Lincoln, Pa.
MCKEE & POAGUE,
194 Washington-st.

FOR SALE—FARM WITHIN 18 MILES OF CHIcago; highly improved; house, gas, electricity, farmer's cottage, garage, tool house, large barn, chicken houses, orchard, windmill, winding river; good transportation; cost $70,000; no reasonable offer refused. Address S C 307, Tribune.

FOR SALE—VIRGINIA FARM 155 ACRES; $3,000, part cash; 3 miles R. R.; ½ good state cultivation, 80 acres pasture, balance timber; 9 room dwelling, barn, corn, smoke, ice, and poultry houses; family orchard; being sold to close old estate; rare bargain.
A. L. JENKS, 1408 Stock Exchange Bldg.

FOR SALE—OWNER OFFERS DIRECT 4,000 acre choice prairie De Soto county, Florida, located on Chicago & Northern Pacific; 3 miles or suburbs in quarter sections tracts; price $15 per acre; reasonable terms. W. S. DWINNELL, New York Life Bldg., Chicago, Ill. Main 4-6.

FOR SALE—IN HOLMAN PRAIRIE LANDS IN MARinette County, Wis., farm lands; for particulars; easy terms; near railroads, schools, and best of roads; splendid city markets. Write for new booklet. CHICAGO HOLMAN LAND CO., Box 50 L, Marinette, Wis.

FOR SALE — OR EXCHANGE—3 SECTIONS fine land near Panhandle, Texas; partly improved; all tillable; also 1 section Beaver, Okla.; exchange for city property or Illinois farm lands; give details in answering. Address S A 822, Tribune.

FOR SALE—FARMS, IMPROVED OR UNIMproved, in the fruit belt of Western Michigan; most reasonable prices and terms. Map and booklet free. H. S. THORPE, Owner,
1627 First National Bank Bldg., Chicago.

FOR SALE—160 ACRES IN THE FAMOUS SAN Luis Valley, Colo.; splendid opportunity; also 320 acres, Bonders County, Texas, near Silsbee; titles perfect. Write for particulars. Address E. CHRISTIANSEN,
514-516 Commercial National Bank Bldg.

FOR SALE—

FORT PIERCE FARMS.

IN THE HEART OF FLORIDA—The home of the famous Indian river oranges, grapefruit, and pineapples; your choice of 40 acres or more; terms interested in something good address S H 306, Tribune.

FOR SALE—MICH. FARM, 164 AC., 80 CLEAR, 84 in woods; new 7 room house, 2 barns, ice and milkhouse, chicken and other outhouses, all stock, machinery, tools, crops, good team, range, 2 cows, 2 heifers, 2 calves, all tool, and 24 a. rye in field; 6 miles to R. R. station; all for $3,300; $2,000 cash, bal 6 per cent.
E. T. TELLER, Newaygo, Mich.

FOR SALE—OZARK FARMS.
40 acres, 20 across Elberta peach; 5 miles from R. R. town; $2,000; terms; 80 acres, 35 acres in cultivation; 8 acres fine peach orchard, 2 miles from town; $2,500; terms; 160 acres, stock, and fruit farms. Healthy climate; pure water.
OZARK LAND CO., 7321 Wentworth-av., Chicago, or West Plains, Howell Co., Mo.

FOR SALE—FLORIDA FARM LANDS—
10,000 acres, near Pensacola, land on one side interesting railroad; other side, timber at $600 per acre; our price $12.50 per acre; easy terms. Another at $2 per acre and $2.50 per acre. See
R. S. MASON, Room 1, Lincoln, Pa.
MCKEE & POAGUE,
194 Washington-st.

FOR SALE—FARM WITHIN 18 MILES OF CHIcago; highly improved; house, gas, electricity, farmer's cottage, garage, tool house, large barn, chicken houses, orchard, windmill, winding river; good transportation; cost $70,000; no reasonable offer refused. Address S C 307, Tribune.

FOR SALE—VIRGINIA FARM 155 ACRES; $3,000, part cash; 3 miles R. R.; ½ good state cultivation, 80 acres pasture, balance timber; 9 room dwelling, barn, corn, smoke, ice, and poultry houses; family orchard; being sold to close old estate; rare bargain.
A. L. JENKS, 1408 Stock Exchange Bldg.

FOR SALE—OWNER OFFERS DIRECT 4,000 acre choice prairie De Soto county, Florida, located on Chicago & Northern Pacific; 3 miles or suburbs in quarter sections tracts; price $15 per acre; reasonable terms. W. S. DWINNELL, New York Life Bldg., Chicago, Ill. Main 4-6.

FOR SALE—IN HOLMAN PRAIRIE LANDS IN MARinette County, Wis., farm lands; for particulars; easy terms; near railroads, schools, and best of roads; splendid city markets. Write for new booklet. CHICAGO HOLMAN LAND CO., Box 50 L, Marinette, Wis.

FOR SALE — OR EXCHANGE—3 SECTIONS fine land near Panhandle, Texas; partly improved; all tillable; also 1 section Beaver, Okla.; exchange for city property or Illinois farm lands; give details in answering. Address S A 822, Tribune.

FOR SALE—FARMS, IMPROVED OR UNIMproved, in the fruit belt of Western Michigan; most reasonable prices and terms. Map and booklet free. H. S. THORPE, Owner,
1627 First National Bank Bldg., Chicago.

FOR SALE—160 ACRES IN THE FAMOUS SAN Luis Valley, Colo.; splendid opportunity; also 320 acres, Bonders County, Texas, near Silsbee; titles perfect. Write for particulars. Address E. CHRISTIANSEN,
514-516 Commercial National Bank Bldg.

FOR SALE—ARCADIA, FLORIDA, 11,000 ACRES, R. R. through it. All good farm land. Price $5 to $10 per acre, easy.
E. A. SHAW, 115 Dearborn-st.

FOR SALE—OR EXCHANGE—EXCEPTIONAL opportunity for investment in cultivated Ohio home farm; land $10 to $20 an acre, on terms to suit; will exchange for city property.
WM. C. COTTON, Mart, Mich. Ozzana Co.

FOR SALE OR EXCHANGE FOR INCOME PROPerty, 40 acres of choice land in Moore Co., Texas. Address N 466, Tribune.

FOR SALE—BARGAIN—160 ACRE WELL IMproved farm, 3 miles from county seat; worth $10 per acre; will sell at $7.50; terms; owner, 1 Sherman-st., Chicago.

FOR SALE — MICHIGAN FARM, 80 ACRES; 60 land, $4,000 cash, or will exchange for Chicago property; particulars address P 216, Tribune.

FOR SALE—FARMS IN ARKANSAS. A moneymaker. Cash or trade city improved.
A. L. HAENSEROTH, 3517 N. Hamilton-av.

FOR SALE — 10,500 ACRES UNRECLAIMED Louisiana bottom land, adjoining highly improved farms and orange groves; easily drained; finest black loam soil; well located; will raise anything on earth; price on same will double and triple within the next few years. Must sell quick at $4.00 per acre; half cash, time on balance. Call or write. 906 Adams Express Building.

FOR SALE — FARMS IN ALMOST EVERY state; also farms for exchange; the largest list to choose from in the city. See us if you want a farm.
GRATTON & HUNT, 926 First National Bank.

FOR SALE—SACRAMENTO VALLEY LANDS. 160 acres, improved, buildings, $12,500; 80 acres in fruit, house, etc., $2,500. 10 acres, improved and irrigated, $4,000. Send for list. FRANK A. HEN-DRIX, 176 Dearborn-st.

FOR SALE — COMPETITION IN FLORIDA LAND—Write for our new special contract on Grape Fruit, Orange, and Vegetable farms below the frost line.
COVEYS FLORIDA PLANTATION CO., Chicago.

FOR SALE—65 A., SOUTH GEORGIA CLEARED, farm, good house and well; best pecan and truck land. $30 per acre. McLEAN, 1806 Ft. Dearborn Bldg.

FOR SALE—160 ACRE STOCK, GRAIN, AND fruit farm, with good buildings, near Macon, Missouri, on Wabash R.R.; can sell for $65 per acre. Write owner, 1 Sherman-st., Chicago, Ill.

FOR SALE—IRRIGATED FARMS ON 7 YEARS time; our farmers make big money. Ask for proofs. San Benito Irrigated Land Co., 98 Jackson-blvd., Chicago, Ill.

FOR SALE—A 200 ACRE CENTRAL IOWA farm at $125 per acre; first class improvements; good reason for selling. FORNOFF & GURNEY, 1605 Republic Bldg.

FOR SALE—FARMS WHERE FARMERS PROsper; best of soil; good transportation. A postal will bring you my illustrated price list.
H. C. ROSE, 1128 Ft. Dearborn Bldg., Chicago.

FOR SALE—LOUISIANA ALLUVIAL AND DRY prairie lands, in large and small tracts, for colonization or settlement. C. GEO. BISLOP, 630 Stock Exchange Bldg., Chicago.

REAL ESTATE—FRUIT LANDS.

FOR SALE—EUCALYPTUS AND FRUIT LAND in California; special excursion. Write for free literature. Porter Land Co., 706 Marquette Bldg., Chicago.

FOR SALE—THE ACRE EYE OLD APPLE ORCHard selected in lots near the ocean. Write for guarantee, return money with int. and of 6 per cent desired. See Owner, 401 Com'l Nat'l Bank, Chicago.

FOR SALE—WE HAVE FOR SALE 1,000 ACRES for subdivision purposes, adjoining city of Hillsboro, county seat Tampa, Fla. Write for wholesale price. Address H H 78, Tribune.

FOR SALE—STRAWBERRIES AND RIPE TOMAtoes in winter. Write for booklet. Address Secretary, Crescent Strawberry Farms, Crescent Farms Station, Mississippi.

FOR SALE—ACRE TRACT FRUIT TRACTS; 10 acres and upward; prospectus free. Address GULF COAST LAND CO., 1001 Straus Bldg., La Salle-st., Chicago.

FOR SALE—WRITE FOR FREE BOOK ABOUT Florida fruit lands. Florida Fruit Land Co., 1st Nat. Bank Bldg., Chicago, Ill. Phone Main 1888.

FOR SALE—PLANTED PAPER SHELL PECAN orchard; choicest varieties; 7 years old; 2,000 trees; 40 acres; 5 miles from Jacksonville, Fla.; will sell at a bargain. Address P 214, Tribune.

FOR SALE—160 ACRES, 5 YEAR OLD APPLE orchard; 100 cultivated; balance timber; one mile from railroad station; $4,000; terms. Address S A 247, Tribune.

FOR SALE—FRUIT LANDS; ORCHARDS and unimproved; Central Florida; Gulf Coast; Mississippi. Write for booklet. Address P 215, Tribune.

REAL ESTATE—FARM LANDS.

FOR SALE—

FARMS THAT MUST PAY FOR THEMSELVES NO CROPS—NO PAY. WE TAKE ALL THE RISK

The Canadian Pacific Railway offers you a partnership in the richest land opportunity in America today. Potatoes, onions, sugar beets, alfalfa, wheat, oats, barley, and flax—all in enormous yields.

Great dairy country, too. Hundreds are paying for their land and improvements out of one or two crops. And not only getting established in this new progressive country, but are already getting rich. You can, in only one or two years will give you clear title to a big rich farm and a home of your own.

Best transportation—best schools and all social advantages—wonderful climate—wonderful soil. This is the place to get a start and establish a home. Pay for your land out of your crops—no crops—no pay. Easily the opportunity of a lifetime. Send today, for the land is limited and is going fast. For free descriptive books write

J. S. DENNIS, Pres. Canadian Pacific Irrigation Co., Ltd., 307 9th-av., W. Calgary, Alberta, Canada.

NORTH DAKOTA AND MONTANA.

FOR SALE—ROUND TRIP EXCURSION RATES begin Tuesday, Feb. 21st, to our rich wheat and alfalfa farms in North Dakota and Judith Basin, Montana. You can buy some of our fertile prairie farms on payment of $300 cash, balance easy terms. Write for rates and descriptions. Good agents wanted.

WM. H. BROWN COMPANY,
TACOMA BUILDING, CHICAGO.

FLORIDA PRAIRIE LAND.

That's what you want.
See the Kissimmee Prairie.
Two railroads now building.
Room for 50,000 people.
Everybody going to Florida. State is full of land buyers all the time.
Rate of growth last ten years larger than any other state east of Colorado.
Best climate in America.
Largest reservoir acre.
Nothing so good as the prairie.
Any size tract up to 100,000 acres.
Right prices. Reasonable terms.
Buy now and make big money.
Largest NORTHERN OWNERS Florida Lands.

SOUTHERN COLONIZATION COMPANY.
434 Endicott Building,
St. Paul, Minn.

FOR SALE—THERE'S STILL SOME GOOD LAND that is cheap near Chicago. It is the Swigart tract, near Ludington and Manistee, Michigan, where development is rapidly increasing the land values. Prices will be higher this spring, therefore buy before the rise. In this tract you can get the best clover producing land for $18 to $25 per acre, and more if you want it. Write or call now. Send $10, tell me what you want, and I will select 40 acres to exactly suit your requirements, and you will have the privilege of personally inspecting your selection, when you visit the tract, on the basis of present prices. My terms are as low as $10 to $25 down and only $5 to $10 per month on 40 acres. Also 20 acre lots at a very reasonable price. This district has the most favorable conditions for growing fruit, especially apples, of any part of the state. Investment in this property is better than a savings bank. I insure every buyer and in case of death deed the farm free to your family. Call week days, Monday evenings, or Saturday afternoons. Drop a postal for a large illustrated booklet.
G. S. SWIGART, Owner, 1248-49-50 First National Bank Building, Chicago.

HITCH YOUR WAGON TO A REAL SUCCESS!

The Kuhn organization is the largest in the business of building irrigation works with a record of 400,000 acres in Southern Idaho. It keeps faith with the settlers. Management of this land makes money under a Kuhn project. Now, you may have an irrigated home farm in the Sacramento Valley under a Kuhn project. The best land in the world on the best terms. Millions of dollars have been expended to "make good." The land and water are ready NOW. It is the best farm proposition before the public. You don't have to wait 10 years to see your town and California's glorious climate as a sort of premium. Call at 15 Washington street and see our free irrigation show. If you can't do that write to the CHICAGO TRUST Trust Company who certify these Certificates. Five dollars paid today is secured by three-crop-a-year and living twelve miles from the second largest city in America. We develop and crop the land. Let us explain.

NEW ORLEANS NETHERLANDS COMPANY,
1825 First National Bank Building,
Chicago.

FOR SALE—TO FLORIDA FREE ON OUR NEXT special excursion. Buy exchange and sell your property at South Tampa, the best on earth—guaranteed or money back; backed by the largest and most reliable company in the state of Florida, when we say reliable. This we mean what we say. Ten acres of ground will make you independent for life; others there are making good—why not you?

We are not the only firm in Florida selling land, but we are the only firm selling the best and we can prove it.

Write or call today.

TAMPA BAY LAND CO.,
804 First National Bank Bldg.,
Chicago, Ill.

FOR SALE—FORTY ACRES, MICHIGAN.
On main line of the
ALLEGAN TO SOUTH HAVEN.
Easily reached by K. C. & P. M. R. R.; good five room house, barn, drilled well; excellent soil; good well and living spring, with all necessary implements; immediate possession; Chicago owner has absolutely no use for it.
$1,200. $600 cash. Mortgage, $600 at 6%.
CHICAGO PROPERTY IN PART EXCHANGE.
Let us show you at your expense if you buy and ours if we don't. Absolutely no obligations, and our cheerful thanks for the privilege.
WM. C. HEINEMANN & CO.,
EXCLUSIVELY. 95 LA SALLE-ST.

FOR SALE—THE PANAMA CANAL

will increase the value of Mobile gulf coast farms from 100 to 500 times the present value in an many years.

Let us show you how a few dollars wisely invested now will in a few years produce an income. THE MOBILE PLAN guarantees success. For descriptive booklets call at once or write
THE MOBILE PLAN CO.,
514-516 Commercial National Bank Bldg.

FOR SALE—

FORT PIERCE FARMS.

IN THE HEART OF FLORIDA—The home of the famous Indian river oranges, grapefruit, and pineapples; your choice of 40 acres or more; terms interested in something good address S H 306, Tribune.

FOR SALE—MICH. FARM, 164 AC., 80 CLEAR, 84 in woods; new 7 room house, 2 barns, ice and milkhouse, chicken and other outhouses, all stock, machinery, tools, crops, good team, range, 2 cows, 2 heifers, 2 calves, all tool, and 24 a. rye in field; 6 miles to R. R. station; all for $3,300; $2,000 cash, bal 6 per cent.
E. T. TELLER, Newaygo, Mich.

FOR SALE—OZARK FARMS.
40 acres, 20 across Elberta peach; 5 miles from R. R. town; $2,000; terms; 80 acres, 35 acres in cultivation; 8 acres fine peach orchard, 2 miles from town; $2,500; terms; 160 acres, stock, and fruit farms. Healthy climate; pure water.
OZARK LAND CO., 7321 Wentworth-av., Chicago, or West Plains, Howell Co., Mo.

FOR SALE—FLORIDA FARM LANDS—
10,000 acres, near Pensacola, land on one side interesting railroad; other side, timber at $600 per acre; our price $12.50 per acre; easy terms. Another at $2 per acre and $2.50 per acre. See
R. S. MASON, Room 1, Lincoln, Pa.
MCKEE & POAGUE,
194 Washington-st.

FOR SALE—FARM WITHIN 18 MILES OF CHIcago; highly improved; house, gas, electricity, farmer's cottage, garage, tool house, large barn, chicken houses, orchard, windmill, winding river; good transportation; cost $70,000; no reasonable offer refused. Address S C 307, Tribune.

FOR SALE—VIRGINIA FARM 155 ACRES; $3,000, part cash; 3 miles R. R.; ½ good state cultivation, 80 acres pasture, balance timber; 9 room dwelling, barn, corn, smoke, ice, and poultry houses; family orchard; being sold to close old estate; rare bargain.
A. L. JENKS, 1408 Stock Exchange Bldg.

FOR SALE—OWNER OFFERS DIRECT 4,000 acre choice prairie De Soto county, Florida, located on Chicago & Northern Pacific; 3 miles or suburbs in quarter sections tracts; price $15 per acre; reasonable terms. W. S. DWINNELL, New York Life Bldg., Chicago, Ill. Main 4-6.

FOR SALE—IN HOLMAN PRAIRIE LANDS IN MARinette County, Wis., farm lands; for particulars; easy terms; near railroads, schools, and best of roads; splendid city markets. Write for new booklet. CHICAGO HOLMAN LAND CO., Box 50 L, Marinette, Wis.

FOR SALE — OR EXCHANGE—3 SECTIONS fine land near Panhandle, Texas; partly improved; all tillable; also 1 section Beaver, Okla.; exchange for city property or Illinois farm lands; give details in answering. Address S A 822, Tribune.

FOR SALE—FARMS, IMPROVED OR UNIMproved, in the fruit belt of Western Michigan; most reasonable prices and terms. Map and booklet free. H. S. THORPE, Owner,
1627 First National Bank Bldg., Chicago.

FOR SALE—160 ACRES IN THE FAMOUS SAN Luis Valley, Colo.; splendid opportunity; also 320 acres, Bonders County, Texas, near Silsbee; titles perfect. Write for particulars. Address E. CHRISTIANSEN,
514-516 Commercial National B

HOUSEHOLD GOODS.

ELEGANT FURNITURE OF 16 ROOM RESIdence, 4404 Grand-blvd. for sale very cheap; reasonable offer refused. Will sell any article separately. Call today or tomorrow.

GOOD FURNITURE for young couple starting housekeeping, consisting of: 6 leather chairs, parlor and library set, davenport, couch, beautiful rugs, oriental portieres, etc. $90. Everything beautiful and just like new. High grade piano, curtains, portieres, lamps, oil paintings, massive brass beds complete, colonial style mahogany dressers, chiffoniers, etc. I also offer this beautiful mansion with large garage, on drive, for $30,000, including all the furnishings as it stands for immediate possession. Home all day today and evening. 4404 Grand-blvd.

WILL SELL

All the furnishings of my 12 room residence, consisting of 12 beautiful rugs, 4 brass beds, sewing machine, parlor set, hand carved solid mahogany parlor table, leather chairs, rocker, davenport bed, leather couches, upright piano, oak dining set, buffet, lace curtains, portieres, china cabinet, dressers, and chiffoniers, cut glass dishes, etc. Also an elegant collection of oil paintings. THE LOT FOR $400 CASH. These goods are almost new and will be sold together or separate. Owner on premises day or evening until sold. Can be seen today or evening.
8207 MICHIGAN-AV.

AUCTION WEDNESDAY, 10 A. M., FEB. 15, 1911. The sale will contain some of the best modern furniture ever offered at such a sale. The home which is a modern palace, was recently furnished by Gopoda for sale consist in part as follows: Fine oak library in leather, Turkish couch and leather rockers, 4 beautiful brass beds, 4 dressers and chiffoniers, 4 center and library tables, several pianos, used three months, fine oak dining set, davenport bed, 2 Seth Thomas clocks, rugs all sizes, bookcases, curtains, and brie-a-brac, mirrors, and oil paintings. Be on time. Sale will promptly at 10 a. m., Wed., Feb. 15, 1911. Residence 4736 Grand-blvd. J. RAE, Auctioneer.

MY HOUSE AND CONTENTS ARE FOR SALE; will not refuse any reasonable cash offer; 6 room home; oak dining room set, leather plush parlor sets, 2 library tables, dressers, and chiffoniers, princess dressers, Turkish lounge, 2 beds, mattress, and box springs, portieres, lace curtains, oil paintings, sewing machine, carpets, Martin pieces in exquisite designs, fine rugs, pillows, clock, sewing machine, elegant piano, dishes and cabinet. 4 Grand-blvd.

FOR SALE—ENTIRE FURNITURE AND FIXtures of our recently furnished 9 room house, consisting of massive parlor furniture, leather mahogany piano, library and parlor tables, leather rockers, dining set, buffet, sewing machine, brass beds, dressers, chiffoniers, rugs, portieres, lace curtains, etc.; all very high class goods and practically new; for immediate sale will sell separate pieces or all at almost your own price; lease if desired. 2151 Monroe-st.

WILL SELL ALL ELEGANT, NEARLY NEW furnishings of my high grade 7 room apt.; the hand carved, heavy oak arm chairs, rockers, genuine leather davenport, bookcase, buffet, set, beautiful Wilton rugs, brass beds, box springs, cut glass, fancy dishes, bric-a-brac, etc.; will sell all together or separately.
MRS. WRIGHT, 2237 Jackson-blvd.

WE OFFER FOR SALE THE CONTENTS OF our home, used but short time, consisting of piano, library, parlor, and bedroom in mahog.; one genuine leather davenport, bookcase, buffet, set, beautiful Wilton rugs, brass beds, box springs, cut glass, fancy dishes, bric-a-brac, etc.; will sell all together or separately.
MRS. WRIGHT, 2237 Jackson-blvd.

WE OFFER FOR SALE THE CONTENTS OF our home, used but short time, consisting of piano, library, parlor, and bedroom in mahog.; one genuine leather davenport, bookcase, buffet, set, beautiful Wilton rugs, brass beds, box springs, cut glass, fancy dishes, bric-a-brac, etc.; will sell all together or separately.
MRS. WRIGHT, 2237 Jackson-blvd.

FURNITURE SOLD DIRECT FROM FACTORY—Will save you 40 per cent; 5 rooms and up. SENTZ FURNITURE CO., 304 Wabash-av.

FOR SALE—CHEAP: FURNITURE 7 ROOM flat; separately or together. Call after 4. 1201 Prairie-av. Phone Oakland 4443.

WANTED—ALL KINDS OF GOOD SECOND hand furniture, carpets; will pay the best price. 3806 Cottage Grove-av. Phone Douglas 1857.

FOR SALE—WILL SELL ELEGANT FURniture and piano of my 10 room apartment; will sell separately or together. 2031 Washington-blvd.

WANTED — HIGH CLASS FURNITURE OF every description. Call up T. W. PHILIPOW, Auctioneer, 4034 Cottage Grove-av. Phone Yards 1764.

FURNITURE, RUGS, STOVES; ALSO 4 UPright pianos; to be sold for storage cheap.
HEBARD'S, Ogden-av. and Honore-st.

FOR SALE—WILL SACRIFICE ENTIRE 6 room flat; $150; brass beds, golden oak and mahogany furniture. 4419 Racine-av., 1st flr.

WANTED—GOOD 2D HAND FURNITURE, all kinds. Hermann, 2238 Madison-st. Tel. West 1881.

FOR SALE—IMMEDIATELY, CONTENTS OF 4 room flat in AI condition. Address S 122, Tribune.

LEASEHOLDS.

$270 TAKES NEAR-N. COMPLETELY FURN. 6 and 4 rm. bath apt.; steam ht.; tel.; rent paid up to Oct. Can be seen bet. 10:30 a. m. and 3:30 p. m. only. No dealers need call. 95 E. 26th-st.

4 ROOM BASEMENT FLAT, S. H., HARD & soft water, gas, electric light, and bath; walking distance; leaving city; or sell furniture; rent $16. Address O 200, Tribune.

WILL SACRIFICE 6 ROOM FLAT, FURNISHED for roomers; strictly modern. 3388 Indiana-av. Apt. 411.

FOR SALE—5639 CALUMET-AV., FOUR BEAUtiful rooms in rear; rent $15; will furnish option immediately; sell at a sacrifice. Wentworth 3791.

FOR SALE—COMPLETELY FURNISHED 7 room flat; $125. 744 E. 43d-st., flat C. Drexel 2566.

BARGAIN; 7 ROOM FLAT; COMPLETE throughout; must sacrifice at once. 4000 Michigan-av., Apt. 2.

MUST SELL FOUR ROOM FURNISHED FLAT, $130; rent $12. 1968 Ogden-av.

FOR SALE—NICELY FURN. WELL PAYING 8 rm. house, rea. for cash. 2935 Grovelandav.

FOR SALE—HOUSEHOLD EFFECTS AND lease; colored rooming house. 3719 Wabash-av.

STOVES.

FOR SALE — 8 FOOT RESTAURANT GAS range; good condition. 1308 W. Van Buren.

TYPEWRITERS AND SUPPLIES.

GREATEST BARGAINS. LARGEST STOCK Underwoods, L. C. Smiths, Remingtons, etc. ¼ to ½ mfr.'s prices [often less]. Rentals at lowest rates year allowed. TYPEWRITER EMPORIUM, 3 STORES, 152 La Salle-st. 152 Clark-st. 92-94 Lake-st. Established 1892.

TYPEWRITERS—GUARANTEED LIKE NEW shipped anywhere on approval; payment easy; rent; no deposit required; we don't rent typewriters; stock for sale at $15.00 per month; we absolutely satisfactory machines and furnish supplies free. TYPEWRITER SALES CO. 29 Dearborn-st. Phone Randolph 4267.

AMERICAN FACTORY REBUILT TYPEwriters of all makes; highest quality, lowest prices. Write or phone for our free trial offer; no expense, no obligation. Special rental rate 3 months for $5.
AMERICAN WRITING MACHINE CO., Tel. Harrison 4068. 319 Dearborn-st.

REMINGTON ....$25.00 L. C. SMITH.....$40.00
Smith Premier.. 22.50 Royal 35.00
Oliver No. 5 ... 30.00 Densmore 30.00
Others $15.00 up. All guaranteed. Trial free. Rent. Ask for cat. No. 40. DONALD C. PECK, 215 Dearborn-st., Chicago. Tel. Randolph 4267.

OUR CHOICE OF OUR ENTIRE STOCK OF rebuilt typewriters from $10 to $15. Largest stock in U. S. to pick from. Call and see them or be convinced. Monadnock Stationery Shop. Monadnock Bldg.

FOX—THE ONE PERFECT VISIBLE TYPEwriter. Sold on monthly payments. Free trial. Will rent for $3.00 and $4.00 per month. $35.00 and $7.50 for three months.
Fox Typewriter Co., 299 Dearborn-st. Har. 1186

TYPEWRITERS, ALL MAKES, ALL GRADES; all prices, all right; repaired or rebuilt; exchange, rented, or rent $ mo., $4. ALL MAKES TYPEWRITER EX., 82 Dearborn-st.

VISIBLE WRITING MODEL NO. 10 SMITH PREmier typewriters can now be rented. The Smith Premier Typewriter Co., 20 E. Van Buren-st. Phone Harrison 1280.

FOR SALE—OR RENT—ALL MAKES 10 PER cent original price. Rebuilding, Repairing. Exchanging. TYPEWRITER HEADQUARTERS, 209 Monadnock Block, Colony Bldg. Phone Har. 8900.

FOR SALE—NO. 4 UNDERWOOD TYPEWRITer; practically new. Bargain if taken at once. Phone or call at 1000 Monadnock Block.

UNDERWOOD, L. C. SMITH, ELLIOTT-FISHER; trial anywhere; cash or time; rent $2 and up. WHITEHEAD, 36 La Salle-st. Tel. Main 3870.

TYPEWRITERS OF ALL STANDARD makes will be sold at $10 each. Room 210, 79 Dearborn-st.

RENTALS, 3 MONTHS, $4; RIBBONS FREE. We sell all machines; lowest living prices. ACME TYPEWRITER CO., 16 Dearborn-st.

FOR SALE—DELIVER TYPEWRITERS. 306 Monadnock Block. Har. 6400.

DRUGGIST ATTENTION—FINE LOCATION, living flat, on car line; no competition; concession to sister. Address S C 309, Tribune.

CIGAR STORE AND POOL ROOM FOR SALE; fine location; cheap. Will sacrifice. Must sell. Address P 229, Tribune.

FOR SALE—CORNER GROCERY STORE; NEW stock; good trade; reason for selling, sickness. Address Z 228, Tribune.

FOR SALE—WELL ESTABLISHED BUSINESS catering to medium priced millinery trade; location the best. Address O 861, Tribune.

MUST SELL DELICATESSEN STORE; INVOICE $1200; worth investigating. Address P 840, Tribune.

FOR SALE — ONE BEST STATIONERY AND cigar store on North Side. Sell for $4,000. Inquire MAX MAIER, 836 Wellington-av.

FOR SALE—ONE OF THE BEST BAKERY (wholesale and retail) routes in town; make offer; must sell. 6758 S. Halsted-st.

WANTED—A LIVE MAN AS MANAGER OF cash office; must have good references and $1,000 to invest. Address K P 21, Tribune.

$1,000 INVESTMENT; $200 CASH; BALANCE $ yearly payments; safe, profitable, meeting. Address P 127, Tribune.

FOR SALE—SALOON LOCATIONS; ALL kinds; good business. Address S T 18, Tribune.

MUST SELL ON ACCOUNT OF SICKNESS, GOOD paying tailor shop; with stock. Call or address JOHN EVEC, 844 W. 63d-st.

WILL SACRIFICE COAL AND FEED BUSIness; established 20 years; N. W. S.; good location; owner retiring. Address S H 37, Tribune.

FOR SALE—RESTAURANT AND LUNCH ROOM, 4 living rooms in rear, near N. W. shop, transfer car; cheap if taken at once. 3960 W. Chicago-av.

REAL INVESTING FOR PROFIT — RENT ON 8-flat site; worth $2,000. Will take $1,000 cash for equity if sold quick. Call or write. 606 Adams Express Building.

EXPERIENCED ADVERTISER—SOLICITS INterview with good honest man or woman with $100 or more actual cash, desiring big paying novel home trade order distributing school business only evenings or other spare time. Address P W 181, Tribune.

WILL BE IN CHICAGO SOON AND WISH TO interested persons details of an established business. You must be able to furnish equal reference. Especially will ladies and elderly people be interested. Address H H 10, Tribune.

FOR SALE—DENTAL PARLORS IN BUSY city suburb. Address H H 30, Tribune.

FOR SALE—RESTAURANT, FULLY EQUIPPED with best machines and ovens; long established and in best location on W. 63d-st.; rare opportunity. Address owner, McELROY, 6900 Perry-av. Englewood, Ill.

$50.00 WANTED IMMEDIATELY BY RESPONsible party, to acquire valuable assets and exercise big project; will give gilt edged security and interest in great enterprise or fair remuneration. MANAGER, 426 Ashland Block.

$4,500 AND SERVICES BUYS HALF INTEREST in an old established mail order business now needing good. This is an opportunity seldom offered. If you are looking for best and safest investment in Chicago come in and be shown. Address S D 128, Tribune.

WILL SELL, RENT LOCATED ON SOUTH SIDE meat, furnishings, hat, shoe store; $2,400; must be quick; am offered big salary with a good contract to manage the field force for a large concern reason for selling. Address O 474, Tribune.

RESTAURANT FOR SALE—DISAGREEMENT of partners; fine equipment and money maker; South Side; near transfer corner; suitable for man and wife; part time if desired; no agents. Address N 423, Tribune.

$7,500 HALF INTEREST IN PROPOSED PACKing plant in Idaho; can make fortune; inside opportunity; need butcher. ADDISON, 115 Dearborn-st.

WANTED—YOUNG MAN OR WOMAN WITH $300 to invest in big, well known specialty; will clear $150 to $200 per week. Address S C 449, Tribune.

PARTNER WANTED—BY YOUNG MAN, OR woman with $300, to assist in buying lunch room; best opportunity in view. Address P C 210, Tribune.

FOR SALE — SASH AND DOOR BUSINESS; GOOD CITY LOCATION; PLANT AND MACHINERY TO RENT. ADDRESS O 168, TRIBUNE.

WANTED BRIGHT YOUNG MAN FOR POSItion as secretary and treasurer in a brilliant Chicago manufacturing business; an investment of $600 required. Suite 900, 134 Dearborn-st.

RARE CHANCE TO BUY CONTROLLING INterest in leading electrical business in city of 400,000 in Wisconsin; established 15 years; doing profitable business. Address S C 443, Tribune.

EXCEPTIONAL OPPORTUNITY OFFERED TO a live young man in position to invest $500 and services in large music publishing concern; salary and interest guaranteed. Address O 222, Tribune.

SOUTH DAKOTA CHARTERS ALL KINDS; COMPANIES ORGANIZED AND FINANCED. CORPORATION LAW A SPECIALTY. J. MOFFITT, 1614 UNION BLDG. PHONE HARRISON 5703.

I AM A CHICAGO BUSINESS MAN; $1,500; anybody having that amount to spare will do well to let me hear from them; will pay any reasonable amt. interest. Address P S 866, Tribune.

FOR SALE—PART OF GOOD PAYING HOTEL; modern double store, steam, low rent; stock and fixtures; about $9,000; no dealers or trades; money maker; North Side. Address N 358, Tribune.

HAVE EXCEPTIONAL STRONG FINANCIAL ties for marketing attractive and meritorious propositions in Canada. Address W. J. DAVIS, 46 University-st., Montreal, Canada.

MILLINERY GOODS—BIG SALE—CLEAN stock of velvets, ribbons, laces, and flowers; must be sold immediately at 50c on dollar. Call at 3806 Cottage Grove-av. B. SAXE.

WILL EXCHANGE FOR REAL ESTATE OR part cash, $1,400 substantial business paying about $250 to $300 a month; can satisfy as to reason for selling. Address S H 362, Tribune.

WOULD YOU INVEST $700-$1,000 IN CONvince that you can earn $25-$50 a week? Call at store, 3628 Cottage Grove-av.

CIGAR STAND—BEST LOOP BANK BUILDING; old established place; clearing $200 monthly. JOHNSON & ROSS, 79 La Salle-st.

FOR SALE—A GOOD LITTLE FURNITURE factory now running full force or half interest; partners can't agree. 2881 W. Lake-st.

FOR SALE—ESTAB. GARAGE AND REPAIR business; good locality; must sell on account other business; investigate. 1220 Jackson-blvd.

IF YOU WANT A LUNCHROOM MAKING $35 every week see AUSTIN, 140 Dearborn-st.

PARTNERS WANTED.

FOR SALE—OR TRADE—VALUABLE PATENTS covering invention in typewriter attachment. Perfected samples already placed in New York, Chicago, Philadelphia, Baltimore, and other large cities; all of which are giving entire satisfaction and are found practical and time saving. Will trade for farm land, city real estate, or will sell for cash, or on royalty basis. Address
T. E. FORD, Owner.
215 Dearborn-st., Chicago.

PARTNER WANTED—LIGHT MANUFACTURing. I have $1,200 worth of stock on hand, paid for, on a new article, never before on the market. Will sell one-half right for $1,000. In or out of city. Legitimate and profitable. Address S 106, Tribune.

PARTNER WANTED—REAL ESTATE GENeral brokerage office; live wire; can make money; bright prospects; more business than can handle; investigation solicited; $500 required for equal interest. Address N A 90, Tribune.

PROF. LADY COOK WANTS LADY PARTNER to take charge of front and cash in a high class tearoom and catering; must invest $1,500. Address P 200, Tribune.

SALOON PARTNER WANTED — OLD ESTABlished place; big money for two honest men not afraid of work; no experience needed; small amount. Address P 094, Tribune.

PARTNER WANTED—IN THEATRICAL BOOKing offices; salary, interest, and splendid future assured; man willing to invest $500 with services. Address O 029, Tribune.

FOR EXCHANGE—IMPROVED SOUTH DAKOta farm, for furniture; will pay manufacturers in cash. F. W. HULS, Kingsley, Iowa.

WANTED—TO FORM A STOCK CO. TO ENlarge antique furniture business, established 14 yrs. Address S 468, Tribune.

GOOD KNOWN FURNITURE OPENING FOR young man willing to invest $500 with services in large advertising firm. Address P L 811, Tribune.

FOR SALE—AGENTS AND MAIL ORDER BUSIness; manufacturers of goods big profits; fast sellers. Call Dearborn-st., Rm. 716.

FOR SALE—1ST CLASS DRY GOODS STORE; great bargain; good location. Address O 218, Tribune.

DRUGGIST, ATTENTION—FINE LOCATION, living flat, on car line; no competition; concession to sister. Address S C 309, Tribune.

CIGAR STORE AND POOL ROOM FOR SALE; fine location; cheap. Will sacrifice. Must sell. Address P 229, Tribune.

FOR SALE—CORNER GROCERY STORE; NEW stock; good trade; reason for selling, sickness. Address Z 228, Tribune.

FOR SALE—WELL ESTABLISHED BUSINESS catering to medium priced millinery trade; location the best. Address O 861, Tribune.

MUST SELL DELICATESSEN STORE; INVOICE $1200; worth investigating. Address P 840, Tribune.

FOR SALE — ONE BEST STATIONERY AND cigar store on North Side. Sell for $4,000. Inquire MAX MAIER, 836 Wellington-av.

FOR SALE—ONE OF THE BEST

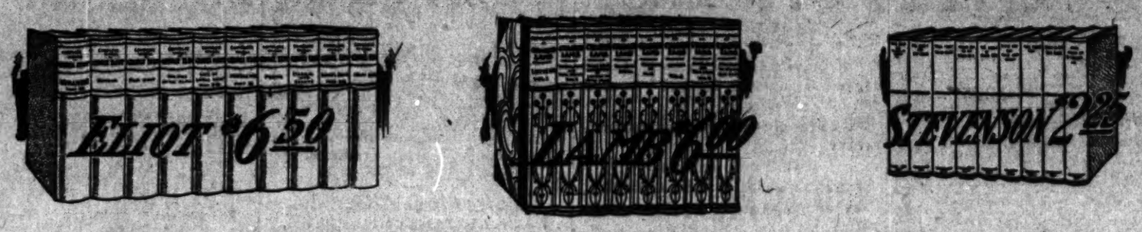

1,000 Standard Sets of Books at Quick Selling Prices

Over 1,000 fine library sets of books, many of them limited editions, all new and fresh, are ready this morning in our Wabash Avenue Book Room at amazingly low prices.

And the best kind, the ones you want—Dickens, Shakespeare, Eliot, Thackeray, Balzac, Stevenson, and so forth, in high grade editions—good paper, well printed, and well bound, most of them with all those little touches that go with fine book-making.

A $25 Shakespeare for $6.50, a $24 Eliot for $6.50, and a $6 Stevenson for $2.25 is the way we shall sell them.

To tell how this sale became possible (a publisher's overstock mainly) would be a long story. The important fact is the books are here and ready for you this morning.

Enough for all of most of them. Of a few items, however, there are not many sets. Here are the ones we have the most of:

	Regular List Price	Our Price Now
American Statesmen and Orators, 6 volumes, ½ leather	$9	$3.25
Balzac, 32 volumes, cloth	$48	$15.00
Cooper, 32 volumes, cloth	$32	$12.00
Dante, 4 volumes, ½ leather	$10	$4.75
DeFoe, 16 volumes, ½ leather	$32	$11.50
DeFoe, 16 volumes, cloth	$22	$7.50
DeMusset, 10 vols., ½ leather	$24	$8.50
Dickens, 30 volumes, cloth	$45	$15.00
Don Quixote, 4 volumes, cloth, large type, Edinburgh edition	$14	$5.50
Don Quixote, 4 vols, ½ leather, large type, Edinburgh edition	$20	$6.75
Dumas, 10 vols, limp leather	$20	$10.00
Dumas, 12 volumes, cloth	$15	$6.00
Eliot, St. James edition, 10 volumes, cloth	$24	$6.50
Fielding, 12 volumes, cloth	$18	$7.50
Franklin, 10 volumes, cloth	$15	$5.00
Gautier, 12 volumes, cloth	$18	$5.50
Gautier, 12 volumes, ½ leather	$24	$7.00
Goethe, 7 volumes, cloth	$14	$4.00
Goethe, 7 volumes, ½ leather	$21	$4.50
Hawthorne, 14 volumes, cloth, handy size	$14	$6.00
History and Government of the United States, 4 vols., cloth.	$8	$3.00
Hugo, 16 volumes, ½ leather	$48	$18.00
Irving, 27 volumes, ½ leather	$80	$25.00
Irish Literature, 5 volumes, cloth	$15	$4.25
Irish Literature, 5 vol., ½ leather	$17.50	$5.50
Kingsley, 7 volumes, cloth	$14	$3.75
Kingsley, 7 volumes, ½ leather	$21	$4.50
Kipling, 10 vols., cloth	$5	$2.25
Lamb, 8 volumes, cloth	$16	$3.75
Lamb, 8 volumes, ½ leather	$24	$6.00
Les Miserables, 5 vols., ½ leather	$15	$5.00
Library Classics, 20 vols., cloth	$30	$13.00
Library Classics, 20 vols, ½ leath.	$50	$20.00
Lincoln, 9 volumes, ½ leather	$10	$3.50
Lincoln, 4 volumes, cloth	$6	$1.35
Lossing's U. S., 4 vols., cloth	$12	$3.50
Mystery and Crime, 10 vols., cloth	$12.50	$4.25
Oriental Tales, 15 vols., cloth	$60	$13.50
Our Country, 8 vols., ½ leather	$24	$7.25
Parkman, 13 volumes, cloth	$26	$13.00
Parkman, 13 vols., ½ leather	$39	$18.85
Parkman, 13 vols., ½ calf	$45	$25.35
Pepys', 4 volumes, cloth	$10	$3.90
Pepys', 4 volumes, ½ leather	$12	$5.25
Poe, 17 volumes, cloth	$24	$9.00
Poe, 10 volumes, ½ leather	$25	$6.50
Poe, 10 volumes, cloth	$20	$4.50
Plutarch, 5 volumes, ½ leather	$15	$4.75
Reade, 12 volumes, cloth	$18	$7.00
Reade, 12 volumes, ½ leather	$24	$9.00
Richardson, 19 volumes, cloth	$38	$12.00
Roosevelt, 14 vols., ½ leather	$20	$9.00
Rousseau, 4 volumes, cloth	$16	$5.25
Schiller, 5 volumes, cloth	$12	$3.00
Schiller, 5 volumes, ½ leather	$15	$3.90
Science Library, 10 volumes, cloth	$12.50	$5.25
Scott, 12 volumes, cloth	$20	$7.50
Scott, 12 volumes, ½ leather	$30	$11.25
Scott, 25 volumes, cloth	$40	$14.90
Scott, 24 volumes, ½ leather	$60	$19.50
Shakespeare, 20 vols., cloth	$25	$6.50
Shakespeare, 20 volumes, fine English edition, with colored illustrations	$30	$10.00
Shakespeare, 10 volumes, cloth	$17	$5.50
Shakespeare, 10 vols., ½ leather	$25	$7.50
Shakespeare, 15 volumes, cloth "Personal Edition"	$12	$3.75
Shakespeare, 13 volumes, cloth	$26	$6.75
Shakespeare, 39 volumes, cloth, pocket size		$2.90
Sloane's Napoleon, 4 volumes, ½ leather	$24	$10.00
Smollett, 6 volumes, cloth	$12	$3.50
Smollett, 6 vols., ½ leather	$18	$4.50
Sterne, 6 volumes, ½ leather	$18	$3.50
Stevenson, 9 volumes, cloth	$6	$2.25
Stevenson, 9 vols., leather back	$10	$3.50
Stevenson, 10 volumes, cloth		$4.50
Tales from Blackwood's Magazine, 6 vols., cloth		$1.25
Thackeray, 10 vols., ½ leather	$25	$8.50
Thackeray, 30 volumes, cloth	$45	$20.00
Wilde, 10 volumes, ½ leather	$25	$8.50
History and Government of the United States. By Patton and Lord. 6 vols., ½ leather	$12	$3.50
Complete Works of Abraham Lincoln. Nicolay and Hay Edition. 12 vols., ½ leather	$48	$18.00

CARSON PIRIE SCOTT & Co.

Wabash Avenue Book and Stationery Room

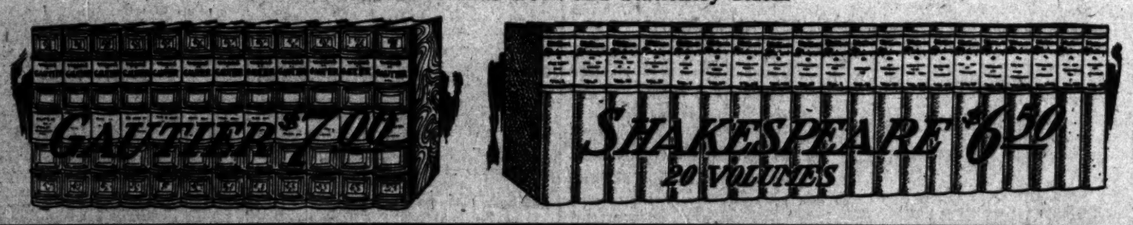

MARSHALL FIELD & CO.

Special Sale of Women's Waists

IN FOUR OF THE SEASON'S NEWEST MODELS

Chiffon	Embroidery	Linen	White Lawn
6.75	3.25	3.00	2.50

The values are so unusually attractive that we have not deemed it necessary to illustrate the styles.

At 6.75—Waist of black Striped Chiffon over white silk, with lace yoke and cuffs, trimmed with silk pipings of contrasting colors.

At 3.25—Waist of All Over Eyelet Embroidery, trimmed with Cluny insertion, collarless, short trimmed kimono sleeves.

At 3.00—Tailored Linen Waists, hand embroidered front, fastened with crocheted buttons.

At 2.50—Waist of Fine Lawn, trimmed with bands of Cluny insertion and eyelet embroidery on shoulder and down front, short kimono sleeves. *Sixth Floor.*

The Number Today Is **242,987**
Chicago Telephone Company
Main 2100—Contract Department

Let the OTHER advertiser take ALL THE CHANCES—put YOUR ad in the Tribune

THE CHICAGO TRIBUNE —THE DAILY MARVEL OF THE NEWSPAPER WORLD

Mandel Brothers

"famous for silks"

place on sale a complete assortment of

$2 double-width all-silk lustrous crepe de chine, 98c

Note the shades: Helen pink, Alice blue, navy, Copenhagen, cadet, gendarme, ciel and azure blues; silver, stone and taupe grays; wistaria, ashes of roses, lotus, tan, gold, brown, reseda, rose, coral, cravette, maize, etc.; also white, ivory, cream and black.

First floor, Wabash avenue

Mandel Brothers

Rebuilding sale oriental rugs

We are clearing stocks of all small lots, gathering into three assortments several hundred of the favorite oriental weaves and repricing them at the lowest figures yet quoted. Fifth floor, Wabash avenue.

$6 for Caraba and Hamadahn rugs, regularly a third more

Over one hundred handsome oriental weaves, average size, 2.8x3.8.

$12 Baluchistan & Samarcand rugs in silky textures

Rich color effects, very desirable for corners and doorways, average size 2.6x4.4.

Clearing room size Persian rugs

A choice assortment of oriental rugs for living room, library and the dining room; genuine Persian weave; in the rich, mellow color tones; dining room rugs, 9x10, $85; size 10x14, now at $135.

Mandel Brothers

CARSON PIRIE SCOTT & Co

An Important Sale of

Negligees and House Dresses

The character of the merchandise and the values are unusual.

Negligees in Silk, Challis and Albatross—one model illustrated. Styles that are dainty and most comfortable for house wear. Very striking values at, each,

Special, $10.00.

Silk Kimonos—styles that seem impossible at the price, so extraordinary are the values in the lot at

$2.95 to $7.50.

House Dresses—Smart, neat designs and practical colors. Styles that are very attractive and perfect fitting. Special values at

$2.95 and $3.95.

CARSON PIRIE SCOTT & Co.

A Special Value in

Night Gowns

An unusually becoming model—the simplicity of the style—note the Japanese sleeves—making it very desirable. Made of splendid quality nainsook, sleeves and neck finished with linen lace—ribbon drawn.

$1.95

Third floor, north room

AMUSEMENTS.

ORCHESTRA HALL
ELMENDORF
ARTIST—TRAVELER—LECTURER
TONIGHT at 8:15
First Time in Chicago
FAMOUS PAINTINGS
Color Reproductions of the Great Masterpieces
To Be Repeated Friday Eve. and Sat. Mat.
SUN. AFT.—GRAND CANYON
Tickets, 25c, 50c, 75c, $1. Seats on sale

ORCHESTRA HALL | Thurs., Feb. 23 at 2:30
TIVOLI OPERA CO., Dir. W. H. LEAHY, Presents
TETRAZZINI
AND GRAND OPERA CONCERT CO. OF
THEODORE THOMAS ORCHESTRA
FREDERICK STOCK, Conductor.
Tickets Tomorrow: $1, $2, $2.50, $3, $5

ILLINOIS EVERY NIGHT SATURDAY MAT.
CHARLES FROHMAN Presents
WM. GILLETTE
This Week Only. His Laughable Play
The PRIVATE SECRETARY
NEXT WEEK—SECRET SERVICE
Fourth and Last Week. Commencing Feb. 20
Monday, Tuesday and Thursday Nights—Also Wednesday Mat.—SHERLOCK HOLMES.
Remainder of Week—SECRET SERVICE.
Special Matinee Feb. 22, Washington's Birthday.
Farewell Appearances in His Famous Success

STUDEBAKER
Mat. Today $1—Professional Mat. Today
DOUGLAS FAIRBANKS
IN "THE CUB"
Begin Mon. Seats Now
RUTH ST. DENIS
In Her Repertoire of Egyptian and Hindu Dances. Company of Ma...

AUDITORIUM MATINEE TODAY
TODAY AT 2 TONIGHT AT 8
Last Weeks—Last Weeks—Last Weeks
New York **Hippodrome**
PRICES: Matinees—25c to $1.00
Nights— 25c to $1.50

MAJESTIC
Vaudeville of Quality
GEORGE BEBAN & CO. in
"The Sign of the Rose."
A Night in a Turkish Bath. Old Soldier Fiddlers. Keyes, Warren & Lyons Stanley & Norton. Quinn & Mitchell. The Six Abdallas. Susanne Rocamora. Alpha Troupe. Risener & Gorve. Bob White.
PRICES: 10-25-50-75c. Tel. Central 6...

COLONIAL | MATINEE TODAY
Here It Is at Last
GOLDEN BLOOM OF FUN AND ...
JOS. M. GAITES' Supreme ...
KATIE DID
A Masterpiece of Hearty Entertainment
COME AND HEAR THE MUSIC OF LA...

OLYMPIC | MAT. TODAY
TONITE 8:15 | BEST SEATS $1
GEO. M. COHAN'S ...
"GET-RICH-QUICK ..."
WALLINGFO...

MRS. WIGGS of The CABBAGE PATCH
Next—Cecil Spooner ...

SUBSCRIBE FOR THE TR...

AMUSEMENTS.

GRAND OPERA CONCERTS
BY THE VICTOR VICTROLA
With Special Stage Settings
at 3 and 8:15 P. M. Daily in
LYON & HEALY RECITAL HALL
ADMISSION BY CARD ONLY
Apply in advance for Complimentary Admission Cards. Victor Dept., Main Floor, LYON & HEALY, Wabash Ave. and Adams St.

POWERS' LAST FOUR NIGHTS and SAT. (ONLY) MAT.
CHARLES FROHMAN Presents
FRANCIS WILSON
In His Own Comedy Success
"THE BACHELOR'S BABY"
NEXT WEEK—KYRLE BELLEW
Seat Sale Tomorrow *in RAFFLES*

Mat. 25, 50c—1:45. Eve. 50, 75c, $1—7:45. AMERICAN Music Hall
The Boast of Piccadilly
Geo. Lashwood ALL NEW SONGS
Melbourne McDowell & Virginia Trescott
Vasco | Bertie Fowler | Brengk Models
Karno Comedy Co. | Mammoth Vaudeville

McVICKER'S POP. MATINEE TODAY
THE ROUND-UP LAST WEEK
SUNDAY—WEEK ONLY
Thurston The Great Magician
SEATS READY TOMORROW

WHITNEY TONIGHT
POP. MAT. TOMORROW—50c—ANY SEAT
DAVE LEWIS
In Campbell B. Casad's Farce
DON'T LIE TO YOUR WIFE
EXTRA MAT. WASHINGTON'S BIRTHDAY.

LYRIC POP. MATINEE TODAY
LULU GLASER In her operatic triumph.
THE GIRL AND THE KAISER.

HAYMARKET BARGAIN MAT. Today. Thurs., Sat. 25c
THE CAT and the FIDDLE
NEXT—SCHOOL DAYS

AMUSEMENTS.

GRAND: $1 MATINEE TODAY
GEORGE ARLISS in the Brilliant New Comedy "Disraeli" by Louis N. Parker.
MR. ARLISS AS DISRAELI "IS A FIGURE THAT INTERESTS, FASCINATES, AND DOMINATES."
—Mr. Bennett in "The Record-Herald."
"ARLISS SUPERB. PLAY BRILLIANT."
—Amy Leslie in "The Daily News"

GARRICK Mats. Today and Sat. 2:30
Nightly 8:15
Seats 2 Weeks in Advance.
FORBES-ROBERTSON
in THE PASSING OF THE THIRD FLOOR BACK

LA SALLE OPERA HOUSE
THE MUSIC STARS WITH YOU. FOLLOWS YOU TO THE STREET AND STICKS.
—N. Y. Mail in Chicago American.
THE GIRL I LOVE
NEXT POPULAR MATINEE THURSDAY.

IMPERIAL Madison and Western Ave. Mats. Tues., Thurs., Sat. Sun.
PAID IN FULL Next Week 45 Minutes From Broadway.

AMUSEMENTS.

A BIG SUCCESS—A GENUINE SUCCESS
Chicago Opera House
SWEET SIXTEEN MAT. TODAY. 25c TO $1
GET INTO AN ATMOSPHERE OF YOUTH, MELODY AND REFINEMENT
When Sweet Sixteen
Hobart A SONG PLAY Herbert
Book (Delicious Comedy—Superb Music) Music
A REAL SUCCESS—A LASTING SUCCESS

THE NEW BLACKSTONE THEATER
Hubbard Pl., bet. Michigan Blvd. and Wabash ave. Phone Harr. 5446.
MATINEES TODAY 2:15 SHARP
David Belasco Presents DAVID
WARFIELD In David Belasco's New Play
THE RETURN OF PETER GRIMM

CORT— MAT. TODAY. BEST SEATS $1.00
HENRY W. SAVAGE OFFERS HENRY
KOLKER
IN "THE GREAT NAME"
GREATEST PLAY-HIT IN TOWN

PRINCESS—Main, West, and Sat. 2:15. Nightly 8:15. $1 Mat. Today. IAN ROBERTSON in The Passing of the Third Floor Back.
Next Mon. Night—ROBERT LOW—In Seats Tomorrow POMANDER—Repertoire

ADVERTISE IN THE TRIBUNE.

Editorial Page - - - - 10
Senator Burrows Objects.
The English of the English.
The Rule for Exclusion.
Senator Bailey's Bill.
The Dickens Stamp.

VOLUME. LXX...

LORIMER ALI... AGAIN FIGHT... UPON HIS OU...

Burrows Opposes A... Beveridge to Get ... Action on Tues...

RESORT TO "STAG...

Accused Senator Confers ... lom, Then It Is Re... Latter Will Aid ...

FILIBUSTER WILL BE ...

BY JOHN CALLAN O'L...

Washington, D. C., Feb. 15. The filibustering tactics of the ... William Lorimer in the United ... to prevent a vote upon a moti... him from his seat were exposed ... It now is plain to the senate ... try that the supporters of Mr. ... the result of a vote and are taki... of every parliamentary trick ... in the senate. In other words ... his dangerous position and pr... him hold his title and power ... such important measures as C... reciprocity, popular election of ... the Taft tariff board.

It is recalled that Mr. Lo... caused the tie which enabled W... Sherman to cast his vote and ... subsidy bill. Mr. Lorimer will ... the popular election of senator... take two votes in favor of th... offset his ballot, as a two-thirds ... ed to adopt it.

Debate Shows Up Fu...

The fact that Mr. Lorimer wi... opposing measures of vital i... becomes an explanation of t... the willingness of certain senat... to the "old guard" to permit ... ing tactics. The way in which ... is being manipulated to aid M... illustrated by the following ... occurred today in the senate:

SENATOR BEVERIDGE—I... lution, which I send to the des... have heretofore submitted, and ... may lie on the table as a pre... tion, subject to call. I again a... consent that, on Tuesday ne... journment, this resolution shal...

The secretary read the reso... lowa:

"Resolved, That William Lo... duly and legally elected to a s... ate of the United States by t... of the state of Illinois."

MR. BURROWS—I object.

Beveridge Gives Ulti...

MR. BEVERIDGE—It is ... in view of the legislative situ... imous consent agreement mu... else notice must be given tha... day the subject will be presse... since the senator from Michi... jects to fixing a day to vote ... of this matter, I give notice th... next, immediately after the ... ness, I shall submit some o... this matter; that I shall pre... ask the senate to vote on this ... to dispose of this case on that...

MR. BURROWS—I would ... ator that there may be oth... to say something with regard ...

MR. BEVERIDGE—Very w... should speak who wants to, ... will do so. But I call atten... that this debate has lasted ... similar debate in the history ...

Borah May Answer ...

Here the debate closed bec... mand for the regular order of ... the purpose of Senator Bor... charge of the resolution f... election of senators, to pres... conclusion tomorrow afterno... may answer Senator Bailey ... points which were defended ... Bailey and which were disp... they were uttered, by Senato... mins, Burton, Borah, Butler ...

Senator Beveridge's speech ... an exposition of the entire ... is being awaited with a great ...

In the meantime, the cha... Lorimer are utilizing every po... secure votes for him. Ther... wage play in the senate yes... had an aftermath today, tha... character of their campaign...

Seek Stand of Ou...

Because of his long and h... in the state and federal s... cause of his intimate knowl... ditions at Springfield, and ... his course might furnish th... cuse, there are a number of ... anxious to find out how Sen... poses to vote in the Lorimer ...

Mr. Cullom has declined to ... set hint of his purpose. He d... ment, when he had no intenti... this was because his state a... tions had been impugned. H... no comfort to the Lorimerites ... been seeking in some way ... effect.

So, with the senate veter... interest, Senator Lorimer ... room walked over to Sena... took a seat beside him, and ... apparently close conversatio...

And today came the after... was given circulation on the ... ate that Mr. Cullom had giv... Mr. Lorimer that he would ... The senior senator promptly ... could say one word in favor ... the senate remains in the ... Mr. Cullom will cast his vote ...